HOUSH TRAVEL FUND GROWS

Sum to Send Principal's World Tour Piles Up

Graduates of High Schools Get Behind Movement

Committee Announces Date of Teacher's Sailing

Many liberal donations to the Housh Around-the-World Travel Fund are being received daily in response to informal requests for contributions, according to announcement made yesterday by the executive committee of the Housh Travel Fund Organization.

The organization is composed of the faculty, graduates and undergraduates of Los Angeles High School, where W. H. Housh was principal for thirty-one years before he retired last month after forty years' service in the Los Angeles school.

FUND TOKEN OF ESTEEM

The fund will be used to purchase a steamer ticket and other expenses to send the retired principal around the world as a token of the esteem with which he is regarded by members of his former and present and former students.

The executive committee is composed of Sam L. Kreider, chairman; Harry H. Baskerville, Benjamin Harwood, Rodney Stimson, president of the high school alumni association, is also assisting in the arrangements.

WIDELY KNOWN HERE

"Mr. Housh is widely known throughout the city to many people who appreciate his civic work as well as to 12,000 students who were graduated from high schools under his care," Mr. Kreider said yesterday. "We, the graduates, are happy to tender this gift in honor of our personal associations with him and his ability as one of the foremost educators in the West. It was largely through his personal efforts that Los Angeles High School was built up to its present fine institution. It is a hillside house."

Arrangements have already been made for Mr. Housh to sail from Los Angeles Harbor August 1 next, on a Dollar Line steamer that will make stops in all the principal countries of the world and will probably be gone six or seven months.

SOULE SEES BRIGHT DAYS FOR REALTY

Acting Commissioner Finds Indications Point to Activity in Fall

There is every indication that the real estate business will be in Southern California will be a marked activity by fall, Frank Soule, acting State Real Estate Commissioner declared yesterday.

Mr. Soule said an increasing number of real estate men were seeking permits from the department to operate in this district in the State. Also there is a steadily increasing activity in property sales, he said. This would indicate, the acting commissioner asserted, that conditions in the business world are improving.

WINS CUP IN BOWL
SEAT SALE DRIVE

[Three Years Old]
Lionel De Zaruba

Evidences of salesmanship executive ability that should him a master of finance if he to enter the business world exhibited last week by Lionel De Zaruba, 3-year-old son of Mme. Emma La Fetra.

As a captain under Edward Haley during the Shrine Bowl drive, young De Zaruba personally sold $200 worth of ticket books and led his team to victory in the sales contest.

In the above photo the youth is shown holding the cup designed and donated by J. Frauenfelder, head of which his team won its contest.

The Los Angeles Times

"Sail on, sail on, and on and on."

THURSDAY MORNING, JULY 9, 1925. DAILY, 5 CENTS. SUNDAY, 10 CENTS.

In Two Parts—36 Pages
PART I—TELEGRAPH SHEET—18 PAGES

GREATER SOUTHERN CALIFORNIA

Liberty Under Law—Equal Rights—True Industrial Freedom

PLANES MOW RIFFS DOWN

Killed, Wounded Number 800

French Bombing Airmen Hit Market Place, Drop Missiles on Traders

Abd-el-Krim Launches Drive for Fez on Wide Front; Move Alarms Paris

[BY CABLE—EXCLUSIVE DISPATCH]

PARIS, July 8.—In a bombing attack on an open market along the Ouergha River, where 2000 natives were buying and selling produce and animals, a French aviation squadron with 3000 pounds of bombs killed and wounded 800 Riffians.

[BY CABLE—EXCLUSIVE DISPATCH]

PARIS, July 8.—A new Riffian offensive against Fez was launched yesterday morning. At least 10,000 new Riffian troops have been concentrated along the Ouergha River between Kiara and Tinaicha by Abd-el-Krim since Sunday and these forces are now pushing directly toward the capital of Sultan Moulay Hafid, whose overthrow will probably cause a general uprising throughout Morocco in favor of the Riffian cause.

The Riffian troops are disseminating propaganda among those tribes north of Fez, most of which are failing back southward, the official communique announces. "The enemy plans an offensive against Fez by a column attack from the north."

The situation has never been so serious as the Riffians are only thirty miles north of Fez, but Marshal Lyautey, commander-in-chief of the French forces, is rushing men, artillery and motor-cars from the east front to the defense of the capitol and he hopes to attack the enemy until reinforcements arrive.

In the eastern sector is still menacing and we had to disarm some natives from Taza today," the communique adds.

The ammunition was increased today when it developed that nine native generals refused to accept the command of the Moroccan army unless the government refused to give them all the troops they wanted. It is said that Gen. Nauilles practically forced to accept the post. He is to be the real leader of the French forces in Morocco, although nominally under the supervision of Marshal Lyautey.

For the first time in fifteen years, the Lyautey has permitted the use of Moroccan troops to raise Moorish troops.

(Continued on Page 2, Column 4)

MORE GUNS FOR OAHU

Air Force to be Increased

Head of House Committee on Naval Affairs Finishes Island Inspection

Work on Pearl Harbor to be Completed; More Ships to be Accommodated

[BY CABLE AND ASSOCIATED PRESS]

HONOLULU, July 8.—Congress will undoubtedly continue the development of Pearl Harbor up to the requirements of absolute defense purposes including the doubling of the submarine forces, increasing the aircraft forces and maintaining and increasing the military forces of the territory until there is no question, but that the highest degree of efficiency has been reached, Congressman A. E. B. Stephens, Republican, Ohio, present chairman of the House Naval Committee, said following the final inspection of the naval defenses by members of the committee today.

Mr. Stephens summed up the outstanding needs of the navy yard and coast defenses of the island of Oahu as deepening, widening and straightening Pearl Harbor and the entrance to the channel for which $6,000,000 has been authorized by Congress. This work, he said, should begin next July. The dredging of Pearl Harbor will provide anchorage for more vessels and will probably be done in connection with the channel improvements.

Other improvements mentioned by the Congressman were the construction of complete new quarters, storehouses, an adequate dock at the submarine base, an increase in the submarine force from twenty to forty vessels, construction of a sea wall or dock from the submarine base to the dry dock, enlargement of the equipment and personnel of the naval air service, including an increase in the number of combat airplanes, construction of a new hospital at Schofield Barracks and the dredging and enlargement of Honolulu harbor for the accommodation of more commercial vessels.

Mr. Stephens said the buildings at the submarine base were in very poor shape, but the remainder of the structures at Pearl Harbor were satisfactory.

Regarding the oil tanks erected by the Doheny Oil Company, he said the bottoms have a certain amount of rust, but this will not do any material damage and it will not be necessary to replace them.

(Continued on Page 2, Column 2)

"Order in the Court!"

BRITISH FEEL OUT MEXICO

Confidential Agent in Capital Confers With Official; English Seize Arms Bought in Germany

BY JACK STARR-HUNT
[BY CABLE—EXCLUSIVE DISPATCH]

MEXICO CITY, July 8.—Well-informed British and Americans here do not expect there will be any resumption of diplomatic relations between Mexico and Great Britain for some time to come, though local newspaper reports insist that resumption is probable. However, it is admitted the ice has been broken by recent conversations, semiofficial in nature, between Foreign Minister Saenz and F. H. Payne, reported to be a confidential agent of the British government.

These conversations are leading toward a friendlier feeling.

TWO FEATURES

The situation has as its features two main incidents: One, Secretary of State Kellogg's recent statements; the other, the reported seizure by a British warship of a German steamer carrying arms brought from Germany for Mexico. The latter incident inclines observers to believe the British attitude is unaltered.

Since the departure of H. A. Cunard Cummings, British charge d'affaires here—he virtually was expelled from Mexico a year ago last June—the United States has been exercising its good offices in behalf of the interests of British subjects here. About the time of Cumming's departure an unsuccessful effort was made by British interests to obtain the official approval of London for Mexico. This was when E. J. Bray, European representative of the National Railways of Mexico, came here. He was unable to convince the Mexican government of his authority to discuss matters officially for the British Foreign Office; Cummings also opposed Bray's activities here.

HAVE CONFERENCE

Payne, whose associate is Sir Thomas Holditch, representing a British syndicate which has millions invested in land projects in the State of Chiapas and in Baja California, reached Mexico four months ago. He is believed to have satisfied the Mexican government of the tacit approval of the British Foreign Office to his discussing matters informally and leading up to the possible appointment later of official delegates. It is unquestionable that the Mexican Ambassador, Tellez, and the British, Sir Esme Howard, conferred along similar lines.

At this point came Kellogg's statement, undermining Payne's foundation work, and the persistent report circulated in local diplomatic circles that Mexico had attempted to bring in munitions and these had been stopped, served as a second hitch.

ARMS DEAL HINTED

This report is to the effect that Gen. Francisco R. Serrano, Minister of War under Obregon, who is now in Europe, closed a deal with German manufacturers for the delivery of 15,000,000 rounds of ammunition, eighty field pieces, 150 machine guns and 40,000 Mauser rifles; that these were actually en route to a Mexican port when a British warship seized the vessel and took it to British Honduras. The international law aspect of this deal is that Mexico has full authority as a nonsignatory power to the arms limitation pact to conclude such an agreement, but that Germany as a signatory, and by the terms of the Versailles Treaty, could not sell. France denounced the deal, and the United States is said to have notified Great Britain that in view of her friendly relations with Mexico she desired to keep hands off, but desired Britain to act freely and according to its best judgment.

So far as is known, this story has not been published, certainly not in Mexico, though it is common gossip.

Optimists who still maintain

(Continued on Page 2, Column 2)

CANADIANS OUST RUM REPORTER

Correspondent With Nose for Liquor News Gets Leave Ticket, Says Paper

[BY A. P. NIGHT WIRE]

BUFFALO (N. Y.) July 8.—The Buffalo Evening News today prints a story by a staff correspondent which said that the correspondent and a photographer were ordered out of Canada by Canadian customs men and were instructed to destroy photographs taken at Port Colborne, Ont., of rum-smuggling operations.

The story said that within the last twenty-four hours more than twenty boat loads of liquor shipped from Port Colborne have been landed in Buffalo and vicinity.

Two of three photographs taken were destroyed, the story says, while a third was concealed and brought back to Buffalo. It showed a cabin cruiser being loaded with alleged whisky.

The Canadian officials objected to the presence of the reporter and photographer on the ground that they entered Canada as tourists when they were there for commercial purposes, they said.

British Embassy Aide Suicide at Constantinople

[BY CABLE—EXCLUSIVE DISPATCH]

LONDON, July 8.—Diplomatic and official circles are profoundly shocked by the rows that Eric Graham Forbes Adams, the First Secretary of the British Embassy at Constantinople, committed suicide by shooting himself with a revolver there.

Mr. Adams had just returned to Constantinople Sunday after a two months' leave in London. He was considered one of the most brilliant and promising men of the diplomatic service. He attended the Paris Peace Conference and the Lausanne Conference, where he was the right-hand man of the late Lord Curzon. The motive for the suicide is a mystery.

"Best Buy in the World"

That's what President Coolidge recently said of American soil. Buy your share of it—a home site in Los Angeles or suburbs—and know what it is to be independent. Good offerings upon reasonable terms are listed under "Real Estate" in

Times Want Ads

TWO RESIGN CABINET OF MUSSOLINI

Premier May Take Over Finance Portfolio Vacated by Minister De Stefani

[BY CABLE AND ASSOCIATED PRESS]

ROME, July 8.—Finance Minister Alberto De Stefani and Minister of National Economy Sesare Nava presented their resignations to Premier Mussolini today and the latter referred them to the King.

(During the recent sharp depreciation of the Italian lira reports have been current in Rome that Signor De Stefani would resign, and that Premier Mussolini might assume the Finance portfolio.

Count Volpi, prominent banker, is mentioned as a possible successor to Signor De Stefani if Premier Mussolini does not take the Finance portfolio himself.

The decline in the popularity of Signor De Stefani as Finance Minister began with his failure to meet the situation some months ago caused by excessive speculation on the Italian stock exchanges. He formulated decrees intended to reduce speculation, but they were rescinded by Premier Mussolini after vigorous protests from bankers and stock exchanges.

SMOOT SEES HUGE SLASH IN TAXATION

Finance Committee Chairman Expects Reduction to be at Least $300,000,000

[BY A. P. NIGHT WIRE]

WASHINGTON, July 8.—A tax reduction of at least $300,000,000 and possibly $350,000,000 by the next Congress was predicted today by Chairman Smoot of the Senate Finance Committee.

He based his estimate on the indicated surplus as shown by Treasury figures. The cut in surtaxes, he predicted, would be to 20 per cent from the present rate of 40 per cent, but in advance of a clear indication of what would be done with miscellaneous taxes, he would not estimate the cut in normal income taxes.

Should it be decided to utilize all the present sources of revenue-raising, Smoot looked for a normal tax reduction greater than would be possible if some of the sources were eliminated.

Violent Quakes Arouse Fear in Cities of Italy

[EXCLUSIVE DISPATCH]

ROME, July 8.—The earth's crust in the Mediterranean region is rumbling and shivering. Five earthquakes during the last twenty-four hours, some of them severe, have created much apprehension. In the Mt. Etna region in Sicily, two shocks frightened the people of the surrounding country, especially at Catania. A violent temblor at Taranto shook the earth for several seconds. At Cividale, two temblors were distinctly felt.

The series of shocks so far during the month of July has borne out the prognostications of Prof. Raffaele Bendandi, the Italian seismologist, that July would be a month of violent earth tremors, extending entirely around the earth's surface.

OPPOSING FORCES LINE UP FOR EVOLUTION TRIAL

Preliminary Skirmish is Fought by Prosecution and Defense in Scopes Lawsuit

BY PHILIP KINSLEY
[EXCLUSIVE DISPATCH]

DAYTON (Tenn.) July 8.—Preliminary verbal rumblings of William Jennings Bryan and his opponents in the Scopes evolution trial increased in volume today. The maneuvers, two days ahead of the opening of the trial, present a situation somewhat as follows:

Bryan, who first said that the constitutional issue was the main one, has confounded the opposition by his sudden switch to the science and religion conflict.

"You have no idea what a black and brutal thing this evolution is," he is reported to have said as he leaned across the table toward the blushing and embarrassed young defendant, John Scopes.

"This antievolution law," Bryan said tonight, "simply prohibits the evolutionists from using the public schools for the purpose of substituting their kind of religion for the religion of the masses."

While Bryan is thus bringing religion into the foreground, the defense, through Prof. John R. Neal, senior counsel, sought today to swing to the constitutional issue, making religion secondary.

Clarence Darrow, Dudley Field Malone and Arthur Garfield Hayes, defense lawyers, are supposed to be on their way here, but Bryan has the fort at present. Darrow is not of the Christian faith which militates against his effect upon this situation.

NEAD MEETS CHALLENGE

Bryan's challenge was met by Prof. Neal as follows:

"We regard Mr. Bryan's speech last night the most remarkable utterance ever made by a lawyer just before his entrance into a trial of a criminal case. His speech comes as a challenge to the defense not to confine the test of the antievolution law to the existing limitation of the constitution of Tennessee, or even the United States, but instead to put on trial the truth or lack of truth of the theory of evolution; the conflict or lack of conflict between science and religion having demonstrated as he apparently expects to do, at least to his own satisfaction, that evolution is untrue and that it is destructive to Christianity.

"He forecasts that he will move rapidly from the lower court, then to the Supreme Court of Tennessee; then to the Supreme Court of the United States and having lost his fight on account of the existing constitutional guarantee of religious and educational liberties, he intends immediately to wipe out these constitutional immunities by a new constitutional amendment—a very ambitious program, I should say—even for Mr. Bryan.

"We have no objections to him undertaking it, but, however, we shall insist as we did at the very inception of this case, that the great issue in this case is not whether evolution is true or untrue, or even whether it conflicts with religion, but whether the Tennessee Legislature has not transcended the limits set upon its powers by the constitution of Tennessee and the Constitution of the United States in passing the antievolution law and thus attempting to control the mind in its struggle after truth."

In an address at a public dinner given by the prosecuting attorneys at Morgan Springs Hotel tonight, Bryan baited the evolutionists as a minority group seeking to foist their kind of religion upon the public schools.

"With some," he said, "evolution is not only a religion, but the only religion they have, and they are guilty not only of trying to establish their religion by law, but they are guilty of trying to establish it in spite of the objections of a majority.

"This trial will be better understood by the people of the nation when they understand that the real purpose is not to protect freedom of knowledge or freedom of investigation, but this law does not attempt to restrain either knowledge or investigation. The students under Mr. Scopes were not investigating, they were simply asked to accept evolutionary views as set

(Continued on Page 2, Column 3)

THROTTLING INDUSTRY

Union Row Halts Construction

Plasterers and Bricklayers Tie Up Contractors in Factional Battle

New Building to Value of $500,000,000 Suffers Through Tactics

[EXCLUSIVE DISPATCH]

NEW YORK, July 8.—Building construction in union-controlled cities from one end of the country to the other appears about to be throttled by one of the bitterest interunion wars in the history of the American organized labor.

Peace efforts failed today with the refusal of the bricklayers' union officials to submit their quarrel with the plasterers' union to arbitration and all negotiations are definitely off.

On one side are the 111,000 members of the bricklayers' organization, on the other 37,000 union plasterers. And between are contracting firms such as Thomas, Starrett & Co., the George A. Fuller Construction Company, Fred T. Ley Company and others engaged in nation-wide building operations with more than $25,000,000 worth of construction already tied up for two months.

Representatives of these firms met with officials of the plasterers today and began working out an agreement under which the plasterers, who have been on strike for two months and have held up the completion of $25,000,000 worth of building in New York, Chicago, Philadelphia, Detroit and elsewhere will return to work.

This agreement will have the effect of stopping other building operations as soon as foundations are completed. Any agreement between the contractors and the plasterers' union will necessarily provide for use of its members on all plastering work and since the bricklayers have refused to work on such jobs the contractors will be unable to get men to lay their brick.

The amount of new building which will be affected ultimately is estimated at $500,000,000.

Calles Suffers From Influenza at Chapultepec

[BY CABLE—EXCLUSIVE DISPATCH]

MEXICO CITY, July 8.—President Calles is confined to the castle of Chapultepec with an attack of influenza. He was unable yesterday to attend to his usual business. However, he dealt with the most urgent matters.

OSTEOPATHS ELECT

[BY A. P. NIGHT WIRE]

TORONTO, July 8.—Dr. Isa Willard of Missoula, Mont., today was elected president of the American Osteopathic Association, in annual convention.

BRITAIN'S EYE ON REDS

Foreign Minister Chamberlain Says Government is Closely Watching Soviet Activities

[BY CABLE—EXCLUSIVE DISPATCH]

LONDON, July 8.—Austen Chamberlain, British Foreign Minister, attempted to calm anxious members of the House of Commons this afternoon regarding the critical condition of Anglo-Russian relations. He answered a bombardment of questions from the floor of the House by stating that the question of breaking off relations with Russia was not being proposed by the British government, but he admitted it was "closely watching the course of events."

Chamberlain also reiterated a previous assertion that the government must "retain liberty of action."

S. Saklatvala, a Communist member, accused the government of a deliberate intention to sever relations with Russia after the House adjourns its present session. Chamberlain denied this vigorously, promising to give Parliament a full opportunity of discussing Russian affairs at the proper time.

TO HOLD CONFERENCE

Replying to a question, Chamberlain said he was not prepared to propose that Prande and Spain submit their disputew ith the Riffians to the League of Nations.

M. Rakovsky, the soviet Charge d'Affaires in London, is en route here from Moscow in an airplane and he is expected to confer with Chamberlain tomorrow on the question of the soviet government pouring arms and ammunition into China for the use of the army of Gen. Feng Yu Hsiang, the Christian leader, against the British and Japanese. Chamberlain is expected to demand a show-down on the question of the Bolsheviks' continued use of anti-British propaganda in China in violation of the Anglo-Russian Trade Treaty of 1921.

MINE CRISIS DISCUSSED

The Cabinet met today and discussed the coal-mine crisis for the third time in three days. Later Prime Minister Baldwin in the House of Commons said he was watching developments closely, but he hoped the miners and owners would reach an agreement among themselves without the necessity of government intervention. Baldwin did not admit that the crisis has reached a deadlock.

TORNADO IN MINNESOTA

Two Killed in Minneapolis

More Than Score Buried in Debris of Pavilion at Lakeside Resort

Fronts of Stores Caved in; Floods Impede Traffic; Houses Wrecked

[BY A. P. NIGHT WIRE]

MINNEAPOLIS, July 8. — Two persons were killed and at least twenty-five others injured here tonight when a wind and rainstorm, striking with the force of a tornado, tore the roof off a section of a pavilion at Lake Harriet and buried nearly a score under the debris.

As the wind rushed through the city, the floor in a South Minneapolis cafe gave way beneath a half-dozen dinner guests, throwing them into the basement. None was seriously hurt.

Store fronts were caved in, houses damaged, trees uprooted and traffic was tied up by rain and flooded streets.

The wind blew the roof off a drug store, bulged out the four walls, smashed all the plateglass and scattered drugs and sundries over the street. Two houses were wrecked while a third was moved off its foundation, and the roof blown off.

TWO MEN HURT; DAMAGE IS $250,000

[BY A. P. NIGHT WIRE]

HANCOCK (Minn.) July 8.—Two men were injured, property damage estimated at $250,000 was done and some live-stock was killed in a terrific hailstorm that battered a strip two miles wide and twenty-five miles long in Central Minnesota late today.

WIND ENDS HOT SPELL IN NEW YORK

[EXCLUSIVE DISPATCH]

NEW YORK, July 8.—A stiff breeze from the northwest swept over the city this afternoon and ended the three days' hot wave, leaving in its wake ten dead and more than fifty prostrations.

Five of the dead were reported today before the breezes brought relief and the high humidity intensified the suffering in the city and suburbs. Half of the prostrations also were reported before the cooling winds gave surcease to the city from the high temperatures of the last three days.

The Weather Bureau forecast thunderstorms tonight and fair weather tomorrow.

HEAT INTERFERES WITH WORK IN ILLINOIS

[EXCLUSIVE DISPATCH]

PANA (Ill.) July 8.—The excessive heat and humidity of the past two days has interfered with building operations and farm work in this section of Illinois. Work on buildings in some instances has been done in shifts while farmers have had to give long rests to their teams in the fields. The first heat prostrations were today, when Frank Muraski and Joseph Nugis, railroad section men, were overcome. Both are in a critical condition in a local hospital. The mercury has ranged over and near the 100 mark and humidity close to 80.

SMALL CYCLONE CAUSES MUCH DAMAGE

[BY A. P. NIGHT WIRE]

CORNING (N. Y.) July 8.—A miniature cyclone followed by a rainfall swept through the business section of Ulysses, Pa., yesterday and caused damage to virtually every store. Windows and doors were broken and ripped from their fastenings. A grand stand in front of the school building was lifted in the air and deposited intact on the roof of a near-by residence.

HEAT HITS PEOPLE BUT CROP FLOURISHES

[EXCLUSIVE DISPATCH]

OMAHA, July 8.—This was the eighth consecutive day of the terrific heat wave, which is sweeping the Middle West and the condition is beginning to tell on the people. Several murders and suicides have occurred and nerves are reaching the breaking point. Cooler weather is expected before morning.

But while the heat is having a bad effect on mankind it is having a splendid effect on corn and the Nebraska farmers can count on having money to spend next winter. Experts are talking the biggest farm crop Nebraska ever produced. Three hundred million bushels is predicted. Much of the corn is laid by already and the ground is saturated with water.

Temperatures in Omaha today went to 103. Yesterday temperatures went to 100 all over the State and up to 106 and 108 in some sections.

Doctrine Debate Declared to be Bane of Church

[BY A. P. NIGHT WIRE]

SEATTLE, July 8.—Modernist-fundamentalist fighting among members of Protestant churches has destroyed the influence of the church in aiding law enforcement and in stamping out liquor, Rev. J. Ralph Magee, pastor of First Methodist Episcopal Church of Seattle, told the Puget Sound Law Enforcement Conference here today.

THE DAY'S NEWS SUMMED UP

WEATHER. Clear. Wind at 5 miles, Velocity, 9 miles, highest, 76 deg.; lowest, 60 deg. Forecast: For Los Angeles and vicinity, Fair. For complete weather data, see last page of this section.

RADIO. Radio, Page 3, Women's Pages, Clubs and Society, Pages 6 and 7, Part II; Marine and Financial, Pages 12, 13, 16, 17, 18, Part I; News of Counties, Page 8, Part II; Editorial Page 8, Part I; Comics, Page 17, Part I; Sports, Part II.

IN SPANISH. Page 7, Part II.

OIL NEWS. Page 17, Part I.

CITY. Order for three planes to cost $229,500 for Corporation by Navy for new air-mail cruiser to India. Page 1, Part II. Mrs. Lee Woolwine, former resident of county and wife of attorney, dies after year struggle for life. Page 1, Part II.

Ex-convict lover of Mrs. Obenchain, just freed on bail, is asked on charges against Mrs. Obenchain. Page 1, Part II.

Hoover inspects Naval air force and has lunch at airport. Page 1, Part II.

Governors of California and nation to cooperate for fund to rebuild Santa Barbara Missions. Page 1, Part II.

Secretary Wilbur spends time watching old acquaintances in city. Page 5, Part II.

Navy in final report against crime wave urges adequate quarters. Page 1, Part II.

Mexican consul refuses to attend convention here. Page 1, Part II.

Ku Klux Klan influence is cited against the Attorney Frank Shaw by his brother. Page 1, Part II.

Evidence suggestive of suicide brings good results, declares coroner. Page 1, Part II.

Report of Department of Commerce on local business conditions. Page 1, Part II.

Chamber of Commerce men at the Chamber of Commerce on the subject of aid rendered by the government in foreign trade development. Page 18, Part II.

PACIFIC SLOPE. New board to be appointed in few days to report on condition of buildings damaged by Santa Barbara earthquake. Page 5, Part I.

Christian Endeavors in convention are told of ramifications of liquor-smuggling ring. Page 5, Part I.

Guard officer saved from strike of rattler that invaded camp by quick action of post commander. Page 4, Part I.

Vote slackers are assailed in resolutions passed at closing session of Arizona American Legion encampment. Page 4, Part I.

GENERAL EASTERN. Storm approaching violence of tornado in Minnesota; two killed in Minneapolis; more than score buried in debris as lakeside resort is leveled. Page 1, Part I.

Preliminary skirmish fought between prosecution and defense as opening of Tennessee evolution trial nears. Page 1, Part I.

Presbyterians informed church faces financial crisis regarding support of foreign missions. Page 6, Part I.

Dissolution of the Grain Marketing Company, a $26,000,000 concern, seems certain despite statements of company officials that it would be continued. Page 5, Part I.

President Coolidge invites Senators, Representatives and experts to confer with him in framing legislation dealing with the farm problem. Page 2, Part I.

Metallurgical Society says peak of oil production has passed and that importations and substitutes will be required in future. Page 3, Part I.

Episcopal committee flays laity laxity and says failure to meet budget will create grave church problem. Page 3, Part I.

FOREIGN. French air squadron attacks Riff market place, killing and wounding 800; Abd-El-Krim launches intensive drive for Fez. Page 1, Part I.

British feel out Mexican attitude through confidential agent as seizure by them of arms bought in Germany for Mexico is disclosed. Page 1, Part I.

Chairman of House Naval Committee after inspection of Hawaii defenses, says Congress will go ahead with plans for increase of forces, more planes and additional berths at Pearl Harbor. Page 1, Part I.

Continued antiforeign agitation starts exodus of business houses from Canton to Hongkong. Page 4, Part I.

British Foreign Minister Chamberlain announces government is closely watching events relating to soviet activities. Page 1, Part I.

OUR HISTORY IN PICTURES 149

Fighting Around New York.

by J. CARROLL MANSFIELD

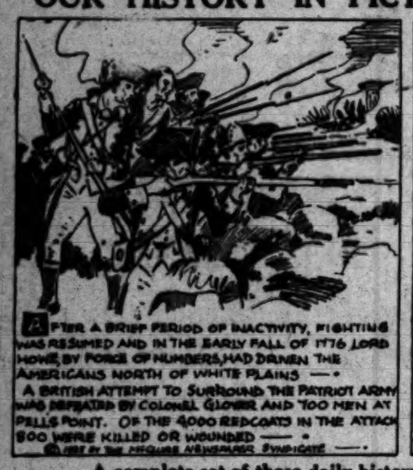

AFTER A BRIEF PERIOD OF INACTIVITY, FIGHTING WAS RESUMED AND IN THE EARLY FALL OF 1776 LORD HOWE, BY FORCE OF NUMBERS, HAD DRIVEN THE AMERICANS NORTH OF WHITE PLAINS —• A BRITISH ATTEMPT TO SURROUND THE PATRIOT ARMY WAS REPULSED BY COLONEL GLOVER AND 700 MEN AT PELLS POINT. OF THE 4000 REDCOATS IN THE ATTACK 800 WERE KILLED OR WOUNDED —•

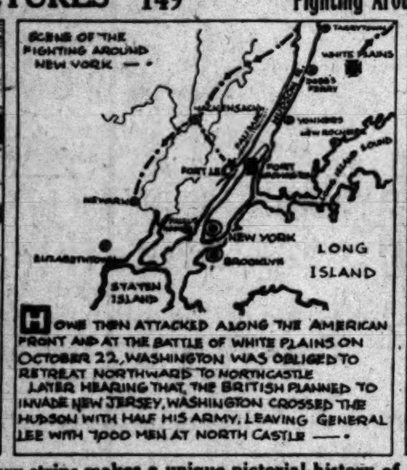

HOWE THEN ATTACKED ALONG THE AMERICAN FRONT AND AT THE BATTLE OF WHITE PLAINS ON OCTOBER 22, WASHINGTON WAS OBLIGED TO RETREAT NORTHWARD TO NORTHCASTLE LATER HEARING THAT THE BRITISH PLANNED TO INVADE NEW JERSEY, WASHINGTON CROSSED THE HUDSON WITH HALF HIS ARMY, LEAVING GENERAL LEE WITH 7000 MEN AT NORTH CASTLE —•

HAVING SECURED THE PLANS OF FORT WASHINGTON, WHICH WAS DEFENDED BY 2600 MEN, HOWE MADE A SURPRISE ATTACK UPON THAT POST ON NOVEMBER 16, 1776. OVERWHELMED BY THE BRITISH, THE FORT FELL AND MOST OF THE GARRISON WERE SLAUGHTERED BY THE BAYONETS OF THE BRUTAL HESSIANS. —•

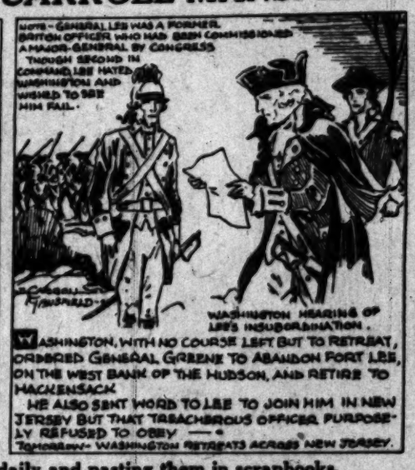

WASHINGTON, WITH NO COURSE LEFT BUT TO RETREAT, ORDERED GENERAL GREENE TO ABANDON FORT LEE, ON THE WEST BANK OF THE HUDSON, AND RETIRE TO HACKENSACK HE ALSO SENT WORD TO LEE TO JOIN HIM IN NEW JERSEY BUT THAT TREACHEROUS OFFICER PURPOSELY REFUSED TO OBEY —• TOMORROW—WASHINGTON RETREATS ACROSS NEW JERSEY.

A complete set of these daily history strips makes a unique pictorial history of America. Hundreds are clipping them daily and pasting them in scrapbooks.

COOLIDGE PLANS FARM PROGRAM

Experts to be Consulted in Forming Measure

Senators and Others Are Asked to Conference

Demands of Ruralites to Have Great Weight

[EXCLUSIVE DISPATCH]

SWAMPSCOTT (Mass.) July 8.—In the hope of developing a farm legislation program that will satisfy all the different farm groups in Congress and stand a chance for passage this winter, President Coolidge will confer with a number of farm experts and Senators and Representatives from Middle Western States at White Court this summer.

Senator Curtis, Kansas, is expected to be one of the first of the Western leaders to visit the President. Several others have been invited, it was said, but the time of their arrival here was not announced.

DEPENDS ON FALL

While nothing definite has been outlined, it is understood that the recommendations laid down by the President's Special Agricultural Commission will be carefully considered. The commission made its report last spring, but so much confusion existed in Congress over the question of just what the farmers really wanted that most of the commission's recommendations failed of passage.

According to the official viewpoint here, the character of the legislation and the amount necessary probably will be determined to a great extent by the demand made by farmers this fall. Their demands in turn, it was pointed out, will depend on general farm conditions, the price of products and the crop raised this year.

OPINIONS DIFFER

Some experts who have called on the President in the last few weeks have argued that the farm crisis has passed and that the condition of agriculture is bound to improve from now on. Others, however, are not so optimistic.

During the morning the President and Mrs. Coolidge motored to Lincoln's Point and called on Rob Roy, the banished Airedale, who was given to the marines a few days ago. Rob Roy had slipped his collar and gone A.W.O.L. an hour earlier, but was found and returned just before the President arrived.

WATCH for HARRIS & FRANK'S NEW HOME, 6TH SOUTH HILL IN OCTOBER

Prove It *for* Yourself!

IT IS OUR OPINION that we are offering women's smart silk blouses at prices *considerably* lower than you'll find *elsewhere* —for the same *quality!*

Heavy crepe de chine and lustrous radium in a variety of *individual* and *exclusive* styles. Most unusual at

$8.75

Main Floor

Harris & Frank
STEIN-BLOCH SMART CLOTHES
437-443 Spring—Between 4th and 5th

COVERED WAGON BABIES SOUGHT

Judge Looking for Those Born Under Canvas in Pioneer Days

[BY A. P. NIGHT WIRE]

MODESTO, July 8.—J. C. Needham, superior judge, is looking for men and women in California who were born in covered wagons during the pioneer days. He has been appointed by those in charge of San Francisco's jubilee celebration to round up all such so that they can be honored Monday, September 9. Needham, himself, was born in a covered wagon at Carson, Nev., Sept. 17, 1864. He has found two others, Justice E. C. Hart of the Appellate Court, born in the Carson Valley, and W. N. Winter of Hughson, this county, born on the Platte River in 1852.

ENGLISH FEEL OUT MEXICANS

(Continued from First Page)

that the Payne conferences will result in ultimate resumption of relations point out that Austen Chamberlain, British Prime Minister, is believed to hold a favorable view toward Mexico. Confirmation of this is seen in the fact that Chamberlain recently appointed R. A. C. Sperling as British Minister to Switzerland, thus eliminating from the Foreign Office a strong friend of Cummins and a consistent opponent of recognition of Mexico. They further base their argument on the fact that large British investors in Mexico and a large number of chambers of commerce and other commercial influences are continually bringing pressure to bear on the British Foreign Office to obtain recognition of Mexico.

Summarizing, the general view locally is that there will be no appreciable change in the British-Mexican situation at present. Norman King, British Consul-General, states he has no official information on the subject; it also is pointed out that it is hardly likely that official action will be taken at London without consulting Consul-General King, which, it is learned reliably, has not taken place.

HAWAII TO GET MORE PLANES

(Continued from First Page)

the bottoms. Oil could be turned into them in their present conditions. "I imagine the Navy will, within a reasonable time, put oil in the tanks, if only a little at a time so as to prevent any further rusting. There is no immediate danger of serious deterioration, but it would be advisable to have oil placed in the tanks as soon as possible."

Members of the naval committee have been inspecting the defenses throughout the past week.

WRIT FILED IN EFFORT TO ESCAPE SENTENCE

MAN CONVICTED HERE IN AUTO INSURANCE FRAUD ASSERTS ERROR

[BY A. P. NIGHT WIRE]

PHILADELPHIA, July 8.—Norman T. Whitaker, internationally-known player and patent attorney of this city, convicted several years ago in Los Angeles of a plot to transport stolen automobiles from one State to another preliminary to destroying them to collect insurance, today made an effort in the Federal District Court to avoid serving the two years' sentence imposed.

Today his counsel filed a writ of habeas corpus for Whitaker's discharge on the ground that his sentence by the Los Angeles court was illegal. The point made was that he must be punished in the district where the crime was committed. Whitaker had been sentenced to serve his term in Leavenworth.

Judge Dickinson announced that he was not impressed with this contention, but allowed counsel until Friday to file a written brief of agreement.

EX-MONARCHS TOAST RETURN TO THRONES

[BY CABLE AND ASSOCIATED PRESS]

UTRECHT (Holland) July 8.—Former King Frederick August of Saxony has left Doorn after a three days' stay at the home of the ex-Kaiser. William, wearing a uniform of the Prussian Guards at a gala dinner, is reported to have toasted his guest with the wish to see him re-established on the Saxon throne. Frederick August responded that he hoped to see the ex-Kaiser again at the head of the empire.

OPENING SHOTS IN SCOPES CASE

Darrow and His Assistants on Way to Dayton

Bainbridge Colby Unable to Attend Trial

Prosecution and Defense Warm to Fight

(Continued from First Page)

forth in the text book and as interpreted by Mr. Scopes."

Bryan referred to evolution as "guesses strung together and substituted for God."

He defended the trial of this kind of a case before a jury, saying:

"In the Shepherd case, recently tried in Chicago, they had experts as witnesses, but the jury was made up, as other juries are made up, of plain people.

"If a lawsuit brings face to face the most ignorant man in the State and the best educated man in the State, a jury decides the facts. No matter what the case is, a jury is considered competent to decide questions of fact and there is no reason why this question should not be tried before a jury, whether it is tried in this State or any other State."

RAISES NEW QUESTION

Referring again to the evolutionist minority and stealing more defense thunder, he said:

"This case raises an entirely new question. Can a minority use the courts to force its ideas upon the schools? The evolutionists, if they were in a majority in Tennessee, could elect a Legislature on this issue and repeal the law, but knowing that they are in a minority they have not suggested any such action. On the contrary, they are relying upon the courts to force their ideas upon the schools regardless of the opposition of the parents, taxpayers and voters. This has never been attempted before and can hardly succeed now. There is not a State in the Union in which a majority of the voters are evolutionists, and yet evolutionists, though admittedly in a minority, are intolerant enough to demand that the schools shall teach their views, and their views really constitute their religion."

It seems to be definitely settled that Bainbridge Colby will not appear at this trial, although his services may be used in arguments on constitutional questions later. He wired Prof. Neal today that he would be detained in a case in New York, but that he stood ready to offer his services at any time to the defense.

Witnesses for the defense have been asked to start for Dayton. Their names will not be revealed until later, as the defense is afraid that some of them will be frightened away.

Bryan, with his coat off, spent most of the day working in the offices of Sue and Herbert Hicks, two of his assistants. He found a stack of mail two feet high awaiting him.

COLBY UNABLE TO BE PRESENT AT TRIAL

[EXCLUSIVE DISPATCH]

CHICAGO, July 8.—Clarence S. Darrow, Chicago, associate counsel for John T. Scopes, received a telegram today from Bainbridge Colby, former Secretary of State, advising he would not be present at the Dayton trial.

Colby said the recent decision of the appellate division of the New York Supreme Court invalidating the New York home-rule statute brought about a situation which prevented his leaving the city for some time.

He expressed his regrets and sent his best wishes for the success of the proceedings.

He said the court decision had brought about a confused situation in New York municipal affairs, involving "continued study and conference."

In spite of Colby's withdrawal from active participation in the trial, the defense will be conducted in the manner he and Darrow outlined in their conference, said Darrow.

In commenting on Bryan's remark that the trial was a finish fight between science and religion, the famous lawyer smilingly said: "If Mr. Bryan thinks that the intellectual future of the world is to be settled by a jury in a Tennessee court, he is considerably more ignorant than I supposed he was."

Darrow left Chicago tonight at 9:15 and will arrive in Dayton at 2:30 tomorrow.

BRYAN'S SON WILL ASSIST FATHER

[BY A. P. NIGHT WIRE]

DAYTON (Tenn.) July 8.—William Jennings Bryan of counsel for the prosecution in the case of John T. Scopes, today announced the addition of another lawyer to his side.

The latest lawyer in the much-discussed case is William Jennings Bryan, Jr., now living in Los Angeles, but formerly Assistant United States Attorney in Arizona. Bryan said his son was on the way to Dayton and should arrive tomorrow.

The Netherlands expects a bumper crop of flower bulbs this year.

EVOLUTIONIST WINS AWARD

Supreme Court to Hear Appeal in Case of Professor Opposed by Fundamentalists

[EXCLUSIVE DISPATCH]

LINCOLN (Neb.) July 8.—The Nebraska Supreme Court is called upon to decide whether the fact that David S. Dorner is an evolutionist, and is the author of a number of articles decrying the narrative of the creation as told in the Bible, justified supporters of Midland College, a Lutheran institution at Fremont, in demanding the cancellation of a contract to head the English department under threat of withdrawing their contributions. W. J. Bryan, once a resident of Lincoln, has not volunteered to defend Rev. W. A. Klink, Lutheran minister at the small town of Rising City, who led the fight against putting Dorner on the faculty and who, with others, has been ordered by a District Court jury to pay Dorner $8675 damages.

Dorner is a resident of College View, and served for twelve years as a minister of the Christian Church. In 1923 he was in charge of the schools at Rising City, and aspired to fill a vacancy in the faculty at Midland. He made application and obtained a contract.

As soon as this became known in Rising City, Pastor Klink started out with a petition addressed to the governing authorities of the college in which it was set out that the signers felt that Dorner was not qualified to fill such a position from an intellectual or moral standpoint The dean and president of the college interviewed Dorner and the protestants, and he was told that the contract would have to be canceled.

Dorner then sued Rev. Klink and eight other signers of the petition, demanding $11,800 damages. He contended that the petition falsely represented him as being mentally and morally unfitted for the college professorship. The defense answered that their opposition to him was based on the fact that he had openly avowed himself an evolutionist, and that it would cause the disintegration of the college if he were hired to teach in a denominational institution. They said that members of the Lutheran Church were fundamentalists and that his employment would result in Lutherans withdrawing their sons and daughters from the college. They said that as they alone of the Lutheran communities supporting the college knew of the facts of Dorner's attitude toward orthodox religion, they were within their legal rights in communicating what they knew to persons who had a right to know.

On the witness stand Mr. Dorner said that he was treating the question of evolution merely in an academic sense. He offered to steer clear of the subject if allowed to teach, and said that the officers of the college would have employed him if it had not been for the attack on his moral character. The college officers denied on the stand that the petition influenced them.

FRENCH PLANES ATTACK RIFFS

(Continued from First Page)

ish troops to help combat the rebels.

PARIS WORRIED OVER TURK AID FOR RIFFS

PARIS, July 8.—The Turkish hand in the Riff uprising is causing the French government much anxiety. Premier Painleve announced to Parliament several days ago that Turkish and German officers were training the Riffians, but he gave no details. It is obvious that it is the Turkish objective to involve France so deeply in Morocco that Turkey can seize Northern Syria without fear of French reprisal.

The secret treaty which Henri Franklin-Bouillin negotiated at Angora in October, 1920, provided for a special regime for the strategic city of Aleppo and the port of Alexandretta in the Syrian mandate, and President Mustapha Kemal Pasha interprets this regime to mean actual Turkish control, such as the use of the Turkish flag and language and a local Turkish assembly.

TURKS WANT ALEPPO

The Turks want Aleppo more than ever now, because a salient of the Bagdad railway passes through that city, but the French absolutely refuse to accept this interpretation. The Turks are merely biding their time.

A newspaper mouthpiece of the French government today gives details of the German, Russian and Turkish intrigues in the Riff which Premier Painleve withheld. It states that 100 Moslem officers of the Red army were embarked on the Turkish ship Kara Deni at Batum on May 30 and were secretly debarked on the Riffian coast a few days later.

The chiefs of the unofficial Turkish mission with Abd-el Krim are Remsi Hamdoullas, who has charge of all military training in the Riffian army, and Ishan Cheffeddine, who has charge of the service of supplies. Both are staff officers of Fevzi Pasha, who is now chief of the Turkish general staff. Political liaison between Constantinople and Ajdir is maintained by Hassan Dekir Bey, delegate of the Turkish Red Crescent and Abd-el Krim's military intelligence is directed by Capt. Tannenberg, a German who served with Turkey during the war.

COAST DEFENSE ASSURED

The defense of the Riffian coast, particularly along the Bay of Alhucemas, is assured by Capt. Heinrich, a German officer, who served in the Dardanelles, and a Turkish officer named Youssouf Bey.

The newspaper also gave a list of the mixed German and Turkish communities of Berlin and Munich through which Turkey and Russia are forwarding to Abd-el Krim arms, money and medicine. The French believe that the Communist Internationale is working in the Riff exclusively through Turkish agents and that the Turkish government knows of and winks at these intrigues.

BRITISH MOVE SLOW IN TANGIER CRISIS

[BY CABLE—EXCLUSIVE DISPATCH]

LONDON, July 8.—Following a Cabinet meeting today, the British Foreign Office sent a reply to France and Spain regarding the Tangier defense zone question. It is announced that one British gunboat has already been placed within the Tangier zone, instead of the three-mile limit, but it is said the Admiralty does not expect to send larger units now. The British note is reported to be extremely cautious, with the object of avoiding giving Abd-el Krim any excuse to challenge the neutrality of Tangier.

ROYALIST LEADER URGES GAS FOR RIFFS

[BY CABLE AND ASSOCIATED PRESS]

PARIS, July 8.—Charles Maurras, Royalist leader, urges the French to use poison gas in the war with Abd-el Krim's Riffian tribesmen in Morocco.

M. Maurras asserts that fear of Communist criticism caused Premier Painleve to be unwilling to gas the Riffians. He says another reason for the restraint is the French government's adherence to the recent Geneva arms conference antigas protocol, but asks whether this agreement should apply to Abd-el-Krim since he has not signed it. As another reason for using gas in the Riffian warfare he asserts that Abd-el-Krim has put out the eyes and cut out the tongues of some native tribesmen who refused to join him against the French.

FRANCE, SPAIN JOIN IN LAND BLOCKADE

[BY CABLE AND ASSOCIATED PRESS]

MADRID, July 8.—France and Spain today signed an agreement to conduct a combined land blockade of the Moroccan rebel zone. The agreement, which supplements the sea blockade accord signed recently, was effected by the delegates of the Franco-Spanish conference on Morocco at a session today.

Louis Malvy, head of the French delegation, announced a third accord, providing for French and Spanish political co-operation in Morocco will be signed tomorrow.

Engineer Shot and Attacker Killed by Kin

[BY CABLE AND ASSOCIATED PRESS]

MANAGUA (Nicaragua) July 8. Robert Willy, a prominent American mining engineer of San Francisco, was shot by an employee of the Verde mine, near Matagalpa on Monday. Shortly afterward, his assailant was killed by his brother, J. A. Willy.

Shields & Orr
"The Good Tailors"
414-416 West 6th St.
Established 1902

J. H. MINASSIAN
Oriental Rug Expert
Now in charge of the largest stock of
ORIENTAL RUGS
in California
BLACKSTONE'S
Broadway at Ninth
Telephone TR. 2121

SHOTS FLY WHEN TRAIN RECOVERED

Kansas Workers Retreat After Bold Seizure When Posse Takes Sixteen

[BY A. P. NIGHT WIRE]

LAMAR (Colo.) July 8.—Between forty and fifty harvest field workers who seized a Santa Fe freight train at Syracuse, Kas., today, were met by a hastily organized posse here two hours after their coup and the train was recovered after hundreds of shots had been fired and sixteen of the men captured. There were no casualties.

Armed with clubs and revolvers, the harvest workers attacked the train as it was moving slowly. They boarded it and subdued the train crew with little difficulty and ordered the engineer to "speed up." A brakeman tried to resist, but he was held back. The attack took place just east of Syracuse and when the train rolled through town the conductor, whose name is not known here, dropped a note asking that a telegram be sent to peace officers here saying the train had been seized.

Deputy Sheriff J. M. Cockrum and Under-Sheriff Epham Beavers immediately organized the posse. As the train slowed down near Lamar the harvest hands sighted the posse and some of them, believing their numbers to be great enough to beat them off, dropped from the train and showed fight. But when the posse started shooting over their heads, the harvest hands scattered. In the roundup that followed, sixteen were caught. Charges had not been filed against them early tonight.

EVERY MORNING IN THE YEAR Los Angeles Times

The Times Building, First and Broadway. Phone MAin 8300

90c per month DELIVERED BY CARRIER Single Copies, Daily 3c, Sunday, 10 Cents

By Mail, in Postal Zones 1 to 4, including California, Arizona, Nevada, $12.00; Monthly, $1.00. In Zone 5, including Colorado, Idaho, Montana, Oregon, Washington, Yearly, $16.00; Monthly, $1.40. In Zones 6, 7 and 8, United States, Canada and Mexico, Yearly, $18.00; Monthly, $1.50. FOREIGN RATES

Entered as second-class matter Dec. 4, 1891, at the Postoffice at Los Angeles, under the Act of March 3, 1879.

THURSDAY MORNING, JULY 9, 1925. VOL. XLIV.

GIRL KILLED BY BANDIT

Escort Wounded When He Shows Fight by Bullet That Takes Life of Companion

Theodore G. Stanford chose to battle two armed highwaymen rather than surrender the few dollars in his pocket. His companion, Miss Edna Kooling, 23 years of age, was slain and he was shot through the hand, as a result.

Stanford and Miss Kooling were seated in a touring car on Western avenue, near Rogers Airport, when two men appeared out of the darkness on foot. Both were armed.

"Throw up your hands," one of the bandits demanded.

Instead of obeying, Stanford reached for the crank of his automobile, lying on the floor in the rear of the car. As he did so, one shot was fired.

The shot passed through Stanford's right hand and entered Miss Kooling's heart. She died in his arms.

"Get out of here!" Stanford cried. "You've killed the girl!"

The taller of the two highwaymen laughed. He sauntered closer to the car and calmly removed the purse from the dead girl's lap. He opened the purse, removed the small amount of change it held, and then the two men sauntered back into the darkness.

A passerby found Stanford weeping over the body of his young companion. He and the body of the girl were placed in another automobile, and taken to the Receiving Hospital.

"Only one shot was fired," Stanford said. "It pierced my hand and killed Miss Kooling [illegible] the same instant."

Miss Kooling resided at [illegible] Meaher avenue. Stanford lives at 339 Emily street. Police stated last night that he is married but that he has been [illegible] from his wife for five years.

Of the slayers, one was described as five feet and one inch tall, and about 45 years old; the other is said to be five feet six inches tall and about [illegible] old.

COLOR LINE BARRED BY CAPETOWN SESSION

[BY CABLE AND ASSOCIATED PRESS]

CAPETOWN (South Africa) July 8.—The Hertzog government suffered an uncomfortable majority today when the Senate rejected the mines work bill, legalizing the color bar on the employment of Africans in certain capacities in the mines, thus putting up a definite issue throughout the Union. The bill aroused much opposition because of its asserted injustice and provocation such a law might be to agitators in the country.

Now Only at 518 W. 6th
Established 1887 Los Angeles
Marshutz Optical Co
"Specialists in Eye Examinations"
Accuracy and Quality
518 West Sixth Street
Between Olive and Grand

Get a *Radio* Free!

A standard Reflex Radio installed *free* in every *upright* model Victrola, Brunswick or Burnham phonograph—our entire stock of which we are now selling at astonishingly low prices!

You'll need to act quickly if you are to profit by this very extraordinary opportunity! Take your choice of any upright model phonograph in our stock—at its reduced price!—and we will install in it a standard Reflex Radio set of latest improved design, which operates from any ordinary electric light connection without expense for A batteries! The Radio, complete except for aerial, will cost you nothing at all!

Investigate at once! Get one of these wonderful bargains for your home tomorrow!

A few examples of prices and terms

BRUNSWICKS
STYLE 200
Regular Price.....$100
Records 10
Radio 65
$175
NOW $90
Easy Terms.

ART STYLE
Gold and black hand-decorated lacquer finish.
Regular Price.....$260
Records 10
Radio 65
$336
NOW ...$142
Easy Terms.

VICTROLAS
STYLE 100
Regular Price.....$150
Records 10
Radio 65
$225
NOW ...$130
Easy Terms.

STYLE 130
Regular Price $275
Records 10
Radio 65
$340
NOW ...$190
Easy Terms.

BURNHAMS
STYLE 3
Regular Price.....$ 95
Records 10
Radio 65
$170
NOW $80
Easy Terms.

STYLE 11
Operated by electric motor.
Regular Price ....$[illegible]
Records 10
Radio 65
$[illegible]
NOW ...$170
Easy Terms.

Wiley B. Allen Co.
416 South Broadway
8 Other Stores—50 Agencies

Semi-Annual SALE

The man who is interested in saving money on merchandise of the finest type should not fail to attend this event —TODAY!

Great Clearance of Men's and Young Men's

Suits and Overcoats

$29
Formerly to $40

$39 *Formerly to $50.*

$42 *Formerly to $65.*

HUNDREDS OF FINE SUITS, including English models for young men, in light colors; conservative patterns for mature men; a few 4-piece golf suits. Many STEIN-BLOCH suits, too.

OVERCOATS and topcoats in a great variety of colors, styles and materials.

THIS IS ALL REGULAR HARRIS & FRANK MERCHANDISE

Harris & Frank

STEIN-BLOCH SMART CLOTHES
431-443 Spring—North of Fifth

Manhattan Shirt Sale Now in Progress

Manhattan Shirt Sale Now in Progress

OIL PRODUCTION DECLINE SHOWN

Metallurgical Society Says Peak Has Passed

Increased Importations to be Required

Development of Substitutes Future Essential

[BY A. P. NIGHT WIRE]

NEW YORK, July 8.—Asserting that the oil fields of the United States probably passed their ultimate peak of production in 1923, the Mining and Metallurgical Society of America, in a special survey made public today, declared the country must look to increased oil importations and then to the development and use of substitutes for oil products.

Petroleum products apparently have entered upon a final phase of slow and gradual decline with consumption increasing more rapidly than supply, said a report by a committee of geologists and mining engineers to R. M. Catlin, president of the society.

Members of the committee included A. C. Veatch, director of exploration for the Sinclair Consolidated Oil Corporation, chairman; David White, senior geologist, United States Geological Survey; Van M. Manning, formerly director of the United States Bureau of Mines, and director of research for the American Petroleum Institute; A. W. Ambrose, former chief petroleum technologist, United States Bureau of Mines, and W. B. Heroy, formerly of the land classification board, United States Geological Survey.

Only two oil pools in the United States are now producing over 100,000 barrels a day—the Long Beach in California and the Smackover in Arkansas, the engineers found.

Not all the big pools in the country have been discovered, he explained, but the probability is that the record output of 1923 will not be exceeded, unless several large undiscovered pools or new producing sands in old districts are brought to peak production within a single year.

FRANCE WILL HELP AMERICA CELEBRATE

[BY A. P. NIGHT WIRE]

PHILADELPHIA, July 8.—France has notified officials of the Sesquicentennial Association of its acceptance of an invitation to participate in the celebration here next year of the 150th anniversary of the signing of the Declaration of Independence.

FRANCE PASSES BILL ON LEAGUE INSTITUTE

[BY CABLE AND ASSOCIATED PRESS]

PARIS, July 8.—The Senate today passed a bill for the creation of an "international institute for intellectual co-operation" at Paris, which former Premier Herriot promised the League of Nations France would undertake.

Don't be trampled ruthlessly underfoot by the march of Sickness, Accident, Permanent Total Disability, Old Age, Death.

YOU CANNOT ESCAPE—but you CAN provide for such emergencies and eliminate worry—worst of all man's enemies. A Pacific Mutual 5-way policy provides full protection.

IT PAYS FIVE WAYS.

1—PAYS YOU—
$200 a month for Total Disability from SICKNESS.

2—PAYS YOU—
$200 a month for Total Disability from ACCIDENT.

3—PAYS YOU—
$350 a month for PERMANENT DISABILITY for 1 year, and $150 a month thereafter for life.

4—PAYS YOU—
in OLD AGE, a substantial monthly income after 65, as long as you live.

5—PAYS YOUR BENEFICIARY—
$10,000 at your natural death, or $20,000 for accidental death. Payable as monthly income for life, if preferred.

Assets over $98,955,000 57 Years Old

Pacific Mutual Life

3rd Floor Pacific Mutual Bldg., Los Angeles

Gentlemen—Please send illustrated booklet describing your new 5 way policy

Name _____

No. _____ St. _____ Town _____

Occupation _____

Date of Birth: Month _____ Day _____ Year _____

Pacific Mutual Bldg. Sixth-Olive and Grand

Tel. TRinity 9501

FLY IS CAUSE OF AUTO UPSET

Lights on Woman's Shoulder; Husband Lights on Wheel; Five Are Injured

[BY A. P. NIGHT WIRE]

CHICO, July 8.—A stingless dragon fly caused an automobile accident last night that injured five persons. The fly alighted on the shoulder of Mrs. George Chapman. Startled, she screamed and called to her husband, who was driving, to brush it off.

In attempting to do so, Chapman twisted the steering wheel, and the machine turned upside down in a ditch. Those injured were: Mr. and Mrs. Chapman, their two children, and Allan Graves, brother of Mrs. Chapman.

MILLIONS IN JAPAN ARE OUT OF JOBS

Industrial Depression on Islands is Worst in History of Country

[BY CABLE AND ASSOCIATED PRESS]

TOKYO, July 8.—The present industrial depression in Japan is the worst in the history of the country.

Unemployed totaled more than 2,000,000 at the end of last year, and that number has been augmented the first half of 1925 by thousands more, the Department of Home Affairs estimates.

The depression has been felt most acutely in Tokio, Osaka and other large cities, owing to high prices and a falling wage scale, although the rural districts are suffering from a lack of funds to extend agricultural enterprises.

The government reports that during the first half of this year there were 486 labor disputes in Japan, of which only sixty-eight have been settled. One of the major disputes has been pending for eleven months. Altogether more than 100,000 laborers are involved in strikes at the present moment. Most of the disputes are the result of demands for better labor conditions and better wages.

Purchasing power of the middle classes has fallen off greatly, a government report notes. The price of rice, the standard measure of the cost of living in Japan, is soaring, and wheat has begun to be used as a substitute.

TONY GENNA SHOT DOWN IN CHICAGO

Killing Believed Result of Feud Which Claimed Underworld Czar

[EXCLUSIVE DISPATCH]

CHICAGO, July 8.—Tony Genna, 29 years of age, third of the six notorious brothers who have made crime history in Chicago with booze and bullets, was shot mortally shortly before noon today in Grand avenue near Curtis street.

Two unidentified men hailed Genna as he sauntered up and down before the grocery of Cutello Brothers, at 1057 West Grand avenue. One of them grasped him by the right hand by way of greeting, but held on tightly to prevent Genna from reaching for his revolver, while the other whipped out an automatic pistol and fired five shots.

All of the bullets took effect in Genna's abdomen, chest and spine, one striking just below the heart. He lived three hours, but refused to identify his assailants.

The police believe Genna fell a victim to the gang feud which resulted in the murder of Dean O'Banion and the attempt upon the life of John Torrio, liquor and vice lord, now in the Waukegan Jail.

British Duties on Silk Responsible for Train Delays

[BY CABLE—EXCLUSIVE DISPATCH]

LONDON, July 8.—New duties on silk which became effective the 1st inst. are causing deep gloom among women of Britain who have been accustomed for many years to buying an extensive supply of silk underwear during their continental vacation.

Continental trains are frequently one half to one-third of an hour late in arriving at London because of rigid examination of women's baggage at channel ports. Importers have been instructed to search to the bottom of luggage for lingerie with the result that many women returning this week from holidays abroad found themselves with insufficient money to pay duties and were forced to register baggage to London to await payment.

RAILROADS PROTEST WAR-TIME DEBTS

[BY A. P. NIGHT WIRE]

WASHINGTON, July 8.—Both the Great Northern and Northern Pacific railroads, which were ordered by the Interstate Commerce Commission to return money to the government in final settlement of their war-time government railroad-control accounts, filed petitions today asking for reconsideration.

The Northern Pacific was held to owe the government $1,269,805. It contends that in reality the government owes it $470,000. The Great Northern, ordered to return $1,300,000, claims it should receive $2,500,000.

CHURCH LAITY IS ARRAIGNED

Episcopal Commission on Acticities Reports

Rank and File Flayed for Indifference

Failure to Meet Budget Creates Problem

[BY A. P. NIGHT WIRE]

NEW YORK, July 8.—A severe arraignment of the laity of the Episcopal Church for indifference to their religious obligations is contained in a report, made public today, of the Commission on Increased Lay Activities, which will be submitted to the Episcopal Triennial General Convention at New Orleans October 7 to 23, next. The report is signed by Burton Mansfield, corporation lawyer, of New Haven; John Stewart Bryan, editor of the Richmond (Va.) News-Leader; Ira W. Stratton, former Mayor of Reading, Pa., and Willard Warner, prominent churchman of Chattanooga.

In the triennium now closing there has been a failure on the part of the church to meet the requirements of the budget of $4,241,057 adopted at the Portland convention in 1922, and the financial problem of the ensuing three years will be one of the serious questions the New Orleans meeting will have to grapple with, the report points out, and adds:

ESSENTIAL CONSIDERATION

"The adequate solution of the problem of maintaining and increasing the active and effective interest of the laity in the work of the church is essential to the continuance of the life of the church itself.

"No church, not even though it were the admitted repository of the pure faith once delivered to the saints, can perpetuate itself beyond a single generation except by the accession of new members. No liturgy, no matter how satisfying its expression and no matter how compelling its appeal, can purify the minds and lift up the hearts of those who never hear its words. No discipline, no matter how sound it may be in psychology, nor how powerful it may be in practice, can mold the lives and strengthen the souls of those who do not come under its influence.

"Without the enlistment of the active enthusiasm, without the release of the spiritual zeal, and without the employment of the missionary impulses of the laity, the church must, inexorably live a maimed and halting life."

The committee points to the fact that with the exception of the Brotherhood of St. Andrew, the Episcopal Church has notably neglected the field of lay activity.

FAILED TO ORGANIZE

"There can be no denial," says the report, "first, that the Episcopal Church has not actively and intensively gone about the task of organizing and inspiring and applying the energies of its laymen, as a whole, for the work of the church as a whole; and, second, that both by reason, by history and by unanswerable examples of other communions a vast source of beneficent energy has been neglected alike for the enrichment of the spiritual life of the individual layman that serves, and of the corporate church that is so supported."

The report cites action by various provinces and dioceses looking to organized work among the laity, and recommends to the general convention the consideration of a number of suggestions which it outlines whereby the interest of the laity in the work of the church may be promoted.

DURAND AND WIFE TO AID FOSTER SON

Woman Plans to Stand by Youth Accused of Part in Necklace Theft

[EXCLUSIVE DISPATCH]

CHICAGO, July 8.—Mrs. Scott Durand, society woman, dairy owner and "wheat queen," today announced she will stand by her foster son, Jack.

Jack Durand is in the Waukegan Jail, accused of complicity in the theft of a valuable pearl necklace. His case was set for preliminary arraignment before Justice of the Peace Henry Coulson in Waukegan. Mrs. Durand means to be there beside him.

"I'll not stand by and see anybody railroaded through on testimony of boys who have committed crimes that they have acknowledged," Mrs. Durand declared. "Jack is in trouble and he needs us more than ever now.

"I don't know whether he is guilty. But I don't see how he could be when he was out in Los Angeles at the time of the thefts.

"Jack has been doing very well in California since last November. He has been assistant camera man to Ollie Marsh, Mae Marsh's brother, and Mr. Marsh has informed me regularly that his work was satisfactory."

Scott Durand planned to sign bonds for the release of his foster son. State's Attorney Smith said he will demand bonds to the value of $10,000.

Gordon Miller, Mr. Smith said, has admitted that he took the jewels from Miss Hester White, daughter of F. Edson White, president of Armour & Co., during a party at her home. He said Durand waited outside in an automobile for him.

QUORUM LACKING IN SHIP-SALE MEETING

[BY A. P. NIGHT WIRE]

BATH (Me.) July 8.—Commissioner Edward C. Plummer will be unable to comply with the request of Chairman O'Connor of the Shipping Board to attend a meeting of the board tomorrow to act on the report of President Palmer of the Fleet Corporation, which favored acceptance of one or more of the bids in the effort to sell 200 vessels to be scrapped. His absence will prevent a quorum.

EASY TO COUNT CORPUSCLES

Accuracy in Tiniest Device of Measurement Now Made Possible

[BY A. P. NIGHT WIRE]

WASHINGTON, July 8.—Accuracy in the tiniest of measuring devices—the mechanism by which blood corpuscles are enumerated—has been attained at the Bureau of Standards. The blood corpuscle count which has become an increasingly important aid in diagnosis and treatment of disease hitherto has been an inaccurate enterprise. C. G. Peters and B. L. Page discovered the method by employing light wave interference under the microscope.

CALIFORNIA PRUNE MEN GET AWARD

Suit for $288,000 Won from Higgins Company in New York Court

[BY A. P. NIGHT WIRE]

NEW YORK, July 8.—The California Prune and Apricot Growers, Inc., today were awarded a verdict for $288,000 in a suit for that amount in the Federal court against William A. Higgins & Co. The case has been on trial for three weeks.

The suit grew out of cancellation of orders and refusal to accept goods ordered after they had been sent on the part of the defendant company.

The plaintiff company asserted that after signing orders for goods the defendant had no right to delay shipments of such goods as had been contracted for. It was declared that signing of orders by the defendant was equivalent to order for forwarding as soon as possible.

The defense denied this claim and read into the record telegrams calling for cancellation of orders for goods believed to be not yet in transit.

The verdict represented the full amount of damages claimed by the fruit growers' concern, with interest for the last five years at 6 per cent.

Quiet Birthday is Celebrated by Rockefeller

[EXCLUSIVE DISPATCH]

NEW YORK, July 8.—This was John D. Rockefeller's eighty-sixth birthday anniversary and he celebrated it in simple fashion — a round of golf, a birthday dinner and an organ recital.

One face was missing from the picture this afternoon when he greeted John D. Rockefeller, Jr., and his family at his Pocantico Hills estate at Tarrytown. Abby, recently the bride of David Meriwether Milton, is still abroad on her honeymoon.

There were no interviews today and no photographs taken of the oil king. He declared he had posed enough in Florida during the last winter.

EYES EXAMINED
YOUR EYES EXAMINED GLASSES COMPLETE **$2.90**

¶ An *examination* of your eyes, a *pair* of spherical *glasses*, in a *frame, complete* for $2.90. One week only.

¶ *Gold* or *shell frames, torics*, cylindrical, *fancy shapes* and *double vision glasses* correspondingly *low*.

¶ If your eyes are *Strained* they require *specially Ground Glasses* to retain their *Freshness* and *Brilliancy*. Don't *squint* and *suffer* from *headaches* and *nervousness*. *Properly fitted lenses* may change *your Character*. Any glass *may do* but *Properly Fitting* the *eye* is *really Essential* for *Eye Comfort*.

¶ If it's *good, careful, painstaking, conscientious work* you want, *I'll give it to you*. It's the *only kind* that *counts* and *it lasts*. We are living in an age of *Specialism*—when the *best* is *called* by *competition*. See *plainly* and *clearly* and the world *will look brighter*.

¶ I *try* to be *reasonable* in *my* charges. No "drops" used. Some of your neighbors are wearing glasses I fitted.

C. N. HOPKINS, M. D.
REFRACTING OCULIST
Suite 201-203-205 LAUGHLIN BLDG.
815 So. Broadway Hours 9 to 6

Good Honest Practical Dentistry
Reasonably Priced
Painless Methods
Personal Service
Artificial Teeth as low as $10
Crowns, Bridges, Inlays, Fillings at prices within your reach.
Teeth Extracted Painlessly
Free Examination
DR. CARR, Dentist
230-31 O. T. Johnson Building
Broadway at 4th.
Hours, 9 to 5:30. Phone TUcker 4902.

Sure Relief FOR INDIGESTION

6 BELL-ANS Hot water Sure Relief
BELL-ANS
25¢ and 75¢ Packages Everywhere

"Desmond's" 616 Broadway
Men's Row
Service Branch—Spring Street Arcade

The YALE $12.50

FRENCH, SHRINER & URNERS ARE LASTED BY HAND

MASTER CRAFTSMEN MOULD THESE SHOES BY HAND OVER THE LAST. THAT IS ONE REASON WHY FRENCH, SHRINER & URNERS HOLD THEIR SHAPE AND GIVE SUCH REMARKABLE, INVIGORATING COMFORT. HAND LASTING IS A FEATURE THAT DISTINGUISHES A QUALITY SHOE.

The "Yale," just being introduced to Los Angeles, is a young man's model with the A, C combination last. Black or tan calfskin oxfords with the popular soft toe cap.

DESMOND'S MEN'S SHOE SHOP
OPEN SATURDAYS UNTIL ONE—JULY AND AUGUST

Each the Other's Only Rival
In the determination of officers and crew to provide for the Public the
Best Service Afloat

YALE AND HARVARD

Setting and maintaining a standard of service pre-eminent in ocean travel, these palatial steamships offer you Express Speed—exceptional entertainment—World-famed cuisine—Luxurious staterooms—Public saloons and lounges and a handsome indoor ballroom.

TO SAN FRANCISCO
Every Tuesday, Thursday, Friday and Sunday—leaving Los Angeles Harbor at 4 p.m. Fare includes meals and berth.

TO SAN DIEGO
Every Wednesday, Thursday, Saturday and Sunday—leaving Los Angeles Harbor at 3 p.m. Fare includes one meal.

Boat Train Leaves P. E. Depot, Los Angeles, one hour before each sailing

Week-End Trips to San Diego
$9 will cover steamship, meals and overnight expenses at hotel in San Diego. Leave Saturday afternoon, back Sunday afternoon.

For all particulars call 517 So. Spring Street. Telephone: VAndike 2491.
PASADENA 48 E. Colorado St. Tel. Colo. 606 | LONG BEACH 110 W. Ocean Ave. Tel. 627-57 | SAN PEDRO 105 W. 7th St. Tel. 1057 | RIVERSIDE 834 Main St. Tel. 540 | GLENDALE 119 E. Broadway Tel. 3429

Los Angeles Steamship Co.

FORMER STANFORD HOUSE SURGEON, SAN FRANCISCO HOSPITAL; CLINICAL INSTRUCTOR, STANFORD UNIVERSITY; ASSISTANT GYNEOLOGIST, SAN FRANCISCO HOSPITAL.

DR. CLAYTON E. WHEELER
SURGEON
announces the removal of his offices from 698 So. Berendo Street to
3173 Wilshire Boulevard
Near Vermont Avenue
LOS ANGELES
Practice Limited to Endocrinology and Gland Surgery
Telephone WAshington 2311
Office Hours 9-5

SAVE BY RADIO
A real crystal set and savings bank combined—NOT A TOY. Get one by opening a term account at the
CONTINENTAL NATIONAL BANK, MAIN-SPRING AT NINTH.

MACHINE GUNS GUARD DIVERS

Merida Treasure Hunters Ready for Trouble

Precautions Taken Against Rum Row Coup

Adventure A-plenty Marks Lost Ship Quest

BY BRADLEY KELLY
[EXCLUSIVE DISPATCH]
[Copyright, 1925, by North American Newspaper Alliance. All rights reserved.]

ABOARD SALVAGE STEAMER SPRAY, July 8 (By Courier to Norfolk, Va.)—Worthington Davis, the former Harvard football star and a member of the syndicate of New York sportsmen financing the salvage of the $4,000,000 treasure of the sunken Ward liner Merida, brought a launchload of machine guns, small arms and ammunition for the defense forces of the expedition against any attempt by pirates or hi-jackers to seize the gold and silver brought up from the bottom of the Atlantic.

"Information reached us that some of the most desperate characters of Rum Row were planning a coup," said Mr. Davis. "We prepared for them, with plenty of ammunition and thirty-five men who know how to use it effectively."

Davis was formerly captain of the Three Hundred and Fourth Field Artillery of the Seventy-seventh Division.

DRY NAVY SUSPICIOUS

The salvage expedition spent more than three weeks in the preliminary search for the Merida. During all that time the two little salvage steamers, Foam and Spray, had been the object of much curious attention from passing craft. For a long time the government's antirum fleet gave the expedition a good deal of annoying attention.

The search for the hulk of the Merida involved "sweeping" more than 750 square miles of the ocean bed. The "sweep" is a steel cable 12,000 feet long stretched between the two boats and weighted so that one mile of its length lies flat on the ocean bed, which at this point has an average depth of 200 feet. The two boats moved along at a uniform speed of two to three knots an hour. A motor launch followed the course of the drag.

ROMANCE, ADVENTURE

Romance is wedded to science in the modern treasure hunt. Elaborate mechanical equipment and all the complicated accoutrements of ocean sweeping and deep-sea diving cannot entirely smother the atmosphere of old-time adventure. On one occasion our motor launch went "aground" on the back of a floating turtle—truly a giant among turtles, for his back was as big as a small ferryboat and covered with barnacles.

The names of the members of the crew, mostly Scandinavians, indicate Viking ancestors. Many of them are acquainted from actual experience with rum runners and buccaneering in the West Indies. Some have been on two or three previous unsuccessful expeditions in search of the Merida's treasure. The crew will all receive substantial bonuses from any treasure brought up by the expedition.

FINDING THE MERIDA

The "sweep" which resulted in locating the wreck of the Merida came at the end of the longest and probably the hottest day of the year. After our steel cable had been twice cut in two by the saw edge of the Merida's prow, we at last caught a "hang" which held firm as an anchor.

Five days of stormy weather following wore everyone's nerves nearly to the breaking point. The food supply grew so scant that we were down to a bare diet of hardtack and coffee. The fresh-water tanks gave us a thick fluid with a rust color and a flavor of cement and iron.

Then came calm weather. In the late afternoon the two salvage ships drew together over the buoyed spot. Neilson, an ex-navy diver, was chosen from our three deep-sea experts as the man to make the initial descent. Crilley champion diver of the world, stood at the telephone, and O'Hagan, captain of the expedition, watched the pumps.

OCEAN'S FLOOR

Neilson went over the side at 8:45 p.m., dropping straight down to a depth of 213 feet. On the last fifty feet he slacked his speed by means of his air valves and drifted slowly along the hull of a great steel ship. Within a few minutes he had found enough identifying marks to telephone aloft to Crilley and O'Hagan, "She is certainly the Merida."

Neilson stayed on the ocean bottom for fifteen minutes, going clear around the wreck and climbing over her superstructure. His identification was now positive.

The location of the wreck, in latitude 37.24, longitude 74.32, is approximately that indicated by the reckonings which the expedition secured from the reports made by the officers of the colliding steamships fourteen years ago.

CIVIL WAR ROMANCE REVIVED

[BY A. P. NIGHT WIRE]

ROSEBURG (Or.) July 8.—A romance shattered sixty years ago by a lovers' quarrel has been revived and Fred Macklin, 82 years of age, a Civil War veteran of this city, left this morning for Spokane to wed a widow 79 years of age, a sweetheart of former years. They were sweethearts back in Grundy county, Missouri, becoming engaged just before Mr. Macklin's enlistment in the Union Army. At the close of the war a disagreement broke the engagement and both married and came West. Death eventually claimed their mates and each remained ignorant of the other's whereabouts until a short time ago.

JAPAN WILL RESIST RED PROPAGANDA

Million Yen Appropriated by Home Office to Repel Bolshevist Ideas

[BY CABLE—EXCLUSIVE DISPATCH]

TOKIO, July 8.—The Home Office has decided to appropriate 1,000,000 yen to fight Red propaganda which the authorities believe has been on the increase ever since the Russo-Japanese pact was signed.

Bolshevik propaganda is said to be flourishing most in Korea, especially among the Japanese gendarmes on the Korean border, and special police are to be organized there and on the Manchurian border, whose sole function will be to trail and fight propagandists despatched by or through Moscow.

Ever since Russia and Japan shook hands there has been a growing influx of Russians here and of Japanese going to Asiatic Russia. A number of these are suspected of being engaged in propaganda attempts.

ARIZONA BANKER DIES

[EXCLUSIVE DISPATCH]

TUCSON (Ariz.) July 8.—Nathan Kendall, for many years a resident of this city, is dead of heart disease, with which he had suffered for seventeen years. He was a director in the Consolidated National Bank, twice served as president of the Tucson Golf and Country Club, and was active in the Chamber of Commerce. Interment will be in Cleveland, O.

JAPAN PATIENT WITH CHINESE

Nippon Policy During Riots Was Watchful Waiting

Shidehara Asserts Friendly Stand Will Continue

International Control is Not Held Imminent

BY ALFRED E. PIERES
[SPECIAL FOREIGN CORRESPONDENCE]

TOKIO, June 11.—Japan's policy toward China during the Shanghai riots was one of patient and watchful waiting.

Baron Shidehara, Foreign Minister, in the course of a speech delivered to press men following the riots of May 30, declared that the policy Tokio has been following, namely of doing everything to make a friend of China, will not be abandoned. He also added that Japan did not intend to demand any indemnities, while, with regard to the report that the Shanghai riots brought the possibility of international control of China a step nearer, Baron Shidehara said he did not think that the Shanghai incidents would lead to international control.

The cause of the present troubles, according to Baron Shidehara, goes back to February last when Chinese workers in the mills of the Naigai Cotton Company, a Japanese concern, went on strike. The subsequent commotion and near-riot resulted in the death of a Chinese student who posed as the leader of the strikers. Friend and sympathisers of the dead student went about the Settlement distributing pamphlets and handbills for the purpose of raising contributions. The Settlement police objected to demonstrations and, owing to the unruly conduct of the students, took some into custody. Others then sought the freeing of their friends, came into collision with the police, and lit the fuse that led to the riots.

The Foreign Minister, in reply to questions, stated that the Japanese flotilla on the Yangtse had been given orders to steam down the river and to co-operate with the Settlement authorities in case the troubles assumed undue dimensions. "This government, however, desires to act in as friendly a manner as possible toward China, "Baron Shidehara added. With regard to the rumours of international control of China the Foreign Minister said that he did ot think such could take practical form at the present time.

One of those present remarked that the troubles in Shanghai must be set at the door of the Chinese authorities, since they are the result of inability on the part of the Chinese government to maintain order, and coupled with this statement a request to know whether Japan proposed to demand indemnities for loss of lives and property.

Baron Shidehara replied that the Japanese government was not considering any indemnity and said that the Chinese authorities have been very friendly in their attitude all along. "This being so," added the Minister, "it would be very unwise to hurt their feelings or to estrange their friendship. Japan's policy toward China remains unchanged. It is one of goodwill, sympathy and friendship towards our large neighbor."

ASSASSIN HITS CHINA OFFICERS

Civil Governor and Minister of War Are Injured

Would-be Murderer Killed by Bodyguard

General Upheaval Feared in Crisis at Canton

[BY CABLE AND ASSOCIATED PRESS]

CANTON, July 8.—Wu Hon-Min, civil Governor of Canton in the government recently formed, and Hsu Sung-Chi, Minister of War in the same Cabinet, are reported to have been wounded by an assassin, who was killed by their bodyguard. The assassin, it is said, was recognized as an ex-officer.

The situation is extremely tense. Most of the troops have been removed from the city of Canton in the outskirts of which fighting is reported to have commenced as a result of the split in the new Cabinet.

All foreign houses in the city have been closed as a precautionary measure, the antiforeign movement being intensified by garbled reports in the native newspapers. The custom house and postoffice are open, but no business is being transacted.

A general upheaval is feared in the city owing to the split in the government caused by dissatisfaction among the officials over the distribution of posts.

Three Chinese warships have arrived from the north and anchored near Whampo below Canton where they are discharging cargo.

BUSINESS COMPANIES DESERTING CANTON

[BY CABLE AND ASSOCIATED PRESS]

CANTON, July 8.—Continued antiforeign agitation started an exodus of Canton business houses today to the British settlement of Hongkong, ninety-five miles distant. The move was started when predictions were made that hostilities would last for six months.

The controlling Chinese government yesterday issued orders forbidding anyone to accept foreign currency and assumed control of the postoffice for censorship purposes.

Thousands of Chinese have abandoned their residences at Hongkong and are arriving here daily.

As a precautionary measure, foreign gunboats are proceeding to waterway approaches of Canton to convoy ships carrying foreigners.

Strikers continue to receive foodstuffs and money from abroad. However, all clerks, boys and other workers are anxious to be back at their old employments, but are prevented from returning by Chinese strike leaders.

A double guard has been placed at the residence of the British Consul-General here because of fears that attempts will be made to kill him.

ALIENS OWE SAFETY TO LAW EXEMPTIONS

[BY A. P. NIGHT WIRE]

CHICAGO, July 8. — Injustices and absurdities attend the administration of law in Chinese tribunals and it is to extraterritorial rights that foreigners in China owe their safety and prosperity, said H. G. W. Woodhead, editor of the Peking and Tien-tsin Times, lecturing at the University of Chicago under the Norman Wait Harris Foundation.

Extraterritoriality he defined as "an exemption from the operation of local law, granted by usage or treaty." As arguments against its perpetuation, he gave the infringement of China's sovereign rights and independence and a multiplicity of jurisdictions.

"But it is to extraterritoriality," Mr. Woodhead added, "that the foreigner in China owes the existence of foreign settlements and concessions, where he can reside in hygienic conditions and in conditions of reasonable safety, free from incursions of Chinese troops and bandits and enjoy a measure of self-government.

"It is not unreasonable, after all, that the treaty powers should demand that certain standards of justice should be applied to the Chinese themselves, before their courts are permitted to experiment on foreigners."

CHINESE CREW QUITS CANADIAN SHIP

[BY CABLE—EXCLUSIVE DISPATCH]

KOBE, July 8.—The steamship Empress of Russia, scheduled to sail at 6 p.m., today for Shanghai and Hongkong, was unable to depart because of the desertion of the ship by its Chinese crew at the last moment.

OFFICER RESCUED FROM SNAKE

[EXCLUSIVE DISPATCH]

SAN FRANCISCO, July 8.—The life of a young lieutenant was probably saved by his commanding general at the National Guard training camp at Del Monte today when Brig.-Gen. David P. Barrows, commandant of the camp and former president of the University of California, snapped off the head of a rattlesnake which had coiled ready to strike at Lieut. Paul Richardson. The snake had intruded on a conference of officers following the working out of a tactical problem. As it coiled and was about to strike, Gen. Barrows discontinued his talk and with the butt of the heavy riding whip he carried, decapitated the snake, which was found to be full grown, more than six feet in length, with seven rattles, Lieut. Richardson is a son of Gov. Richardson.

Banker's Son Ordered Into Traffic Court

[BY A. P. NIGHT WIRE]

NEW YORK, July 8.—Magistrate McCreary today ordered the police to bring into traffic court tomorrow Alan Harriman, son of Joseph W. Harriman, president of the Harriman National Bank, who was involved in three accidents with his automobile on June 11, last.

The order was issued after young Harriman had failed to appear today in answer to complaint of a taxicab driver whose car was damaged by Harriman's.

Miss Catherine Shellaberger, who was injured when she was struck by Harriman's car, has sued Harriman for $25,000.

ARIZONA LEG HITS NONVO

Resolutions at Score Ballot

State Posts Urged for Large Fall

Added Land Grant Veterans Appro

[EXCLUSIVE DISPATCH]

NOGALES (Ariz.) Many resolutions were the annual encampment Arizona American closed in this city. tion was given the citizen to vote, called a stroke reference to the fact that conspicuous through percentage of nonvoters. posts were instructed ward getting out a the fall election on amendments.

Approval was given that Congress be called grant the State of Arizona 000 acres of additional the maintenance of seek health in the past officers and Arizona sentatives in Congress praised for good work.

Fall was favored meeting time than Bisbee was selected meeting point.

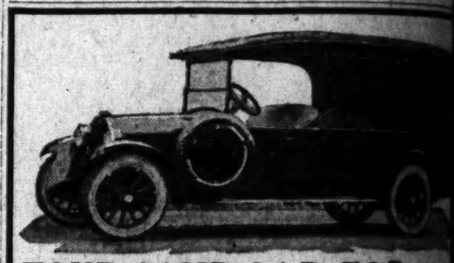

TOUR-CAMP CAR FOR SA

Just the thing for tour-camping, picture companies crews, etc. 5 passenger, custom built on extended mercial chassis. Will carry all sorts of equipment; robe closet, drawers, compartments, bins, water tank. Would cost $2600 to duplicate. Is now; special price for sale. Shown by appointment at 2227 N. Berendo St.

PHONE 595-206

© 1925, P. C. Co., Inc.

"I'm on my way to get a Malted Grape-Nuts"

"I'm Jerry Conlon, runner-up in this year's tournament at the Dover Creek Golf Club. I've formed a pleasant little habit of stopping in at my favorite soda fountain for a glass of Malted Grape-Nuts after a morning on the course. It's the keenest drink I've found in a month of Sundays. And they tell me it's plumb full of good health and nourishment."

A flavor that's a world-beater—a drink that's packed with keen good health

WHAT a great drink! What a glorious flavor! Here is a famous food, malted, mixed with milk and whipped to creamy deliciousness. Malted Grape-Nuts, chocolate flavored! It is rich, smooth, cold, and just sweet enough. It is the kind of a drink you enjoy at least once a day—and look forward to with delightful anticipation. It is a flavor that has won thousands the very first time they tried it.

Go to your favorite soda fountain. Ask for a Malted Grape-Nuts, chocolate flavored. Drain the tall, cool glass to the last delicious drop. And know that this drink which is so wonderfully good is brimming with good, healthful elements. For Malted Grape-Nuts, chocolate flavored, contains those vital food elements which nourish the body and keep it at the peak of physical fitness. Millions drink it at breakfast—at lunch—on any and every occasion.

At your favorite soda fountain

Malted Grape-Nuts

Chocolate Flavored

Malted Grape-Nuts is made by Postum Cereal Company, Inc., Battle Creek, Mich. Also makers of Instant Postum, Postum Cereal, Post Toasties (Double-thick Corn Flakes), Post's Bran Flakes and Grape-Nuts.

P. S.—HAVE YOU TRIED MALTED GRAPE-NUTS ICE CREAM?

Illinois Banks Appoint Chief Bandit Chaser

[EXCLUSIVE DISPATCH]

CHICAGO, July 8.—At a meeting today at Desplaines, the Illinois Bankers' Association retained as its chief bandit chaser, R. C. Saunders, former Chief of Police of Des Moines.

Saunders is credited with having driven bank robbers out of Iowa, and will begin at once to perfect an organization that is intended to make Illinois unsafe for bank bandits.

The Illinois association will cooperate with Chicago and Cook County Bankers' Association. Through its secretary, Martin A. Greattinger, it congratulated the Cook county organization on its move in placing a $2500 reward on every bandit killed by police or bank employees.

"MISS ARIZONA" TO SEEK FILM CAREER

[EXCLUSIVE DISPATCH]

PHOENIX, July 8.—In a recent beauty show here Miss Dena Hill of Miami was selected as "Miss Arizona," and has gone to Hollywood to be passed upon for possible entry into the films. Miss Doneth Tummond of Phoenix is an alternative.

AUCTION SALES

Los Angeles Auctioneers' Association Official Bulletin

AUCTION TODAY
11 A. M.
BEAUTIFUL SANTA MONICA RESIDENCE
730 Fourth Street
Santa Monica

Nine spacious rooms—five bedrooms. Three-room apartment above garage.

Highly Improved Lot
About 100x100

THE ONLY 3-ZONE LOT IN THIS HIGHLY RESTRICTED SECTION—SUITABLE FOR FLATS OR APARTMENTS.

JUST THE HOME YOU ARE LOOKING FOR POSITIVELY ATTEND SALE

BY CAR—Take Santa Monica car, transfer to Third Street car. Get off at 4th and Montana.
BY AUTO—Drive out Wilshire Blvd. to 4th Street, north to property.

C. H. O'Connor & Son
AUCTIONEERS
TR. 1061 568-385

Sweeping Price Reduction

We are overstocked on Touring Cars.

To reduce this stock we will sell a limited number of these new cars at a reduction of $250.00 from the regular price.

W. P. HERBERT CO.

Southern California Distributors
Chandler & Cleveland

1100 So. Flower Street TRinity 1011

CHANDLER

Pikes Peak Motor *Traffic Transmission*

THURSDAY MORNING.

Where ONCE is Enough

RARELY—very rarely—do you find a business man who will twice serve as Executor.

One reason is that the legal fees are hardly enough to compensate a business man for his time, plus the responsibility. Another reason is that the conscientious burden, to one unprepared for it, is heavy. So, if you ask any such business man who has served as Executor or Administrator, he will advise you to make a Bank the Executor of your Will, or Trustee for your Estate.

To act as Executor, &c, is the BUSINESS of the Trust Department of the Security Bank. It can not only afford to give excellent service for the legal fees, but it can do the work better than most individuals.

Do not delay. Attend to the important matter of your WILL, and name Security Bank as your Executor.

SECURITY TRUST & SAVINGS BANK

Resources Over $220,000,000

41 Locations at Important Business and Community Centers all in the Los Angeles Metropolitan Area.

ROOFLESS PLATES

Guaranteed for 10 Years

Roofless Plate is the ideal denture and to be compared with the commonplace ordinary plate.

DOES NOT COVER THE ROOF OF THE MOUTH

make eating a pleasure. No matter how few or the poor palate or how many unsatisfactory sets of teeth you have had made, MY PLATES ARE A GUARANTEED SUCCESS. You can laugh, sing, whistle or eat corn off the cob without fear. Roofless plates are made with Anatomical Suction that wear forever.

ROOFLESS PLATES GIVE SATISFACTION. THE PRICE IS REASONABLE.

Plates and Bridge Work..... $10.00

As low as..... 5.00

As low as..... 1.00

X-Ray Service. Gas Given. Experienced Nurses. OPEN EVENINGS

DR. P. A. SPARKS
OVER OWL DRUG STORE
At Fifth and Hill Streets
Entrance 509 S. Hill St.
Phone MAIN 3544. Los Angeles

Musician Out of Tune

"Gas pressure in my stomach sometimes distressed me so that I could not think. I played out of time and twice lost my position. Some medicine helped me and I became disheartened. Another musician advised me to try Mayr's Wonderful Remedy, and I am now enjoying the best of health." It is a simple, harmless preparation that removes the catarrhal mucus from the intestinal tract and allays the inflammation which causes practically all stomach, liver and intestinal ailments, including indigestion. One dose will convince or money refunded. At all druggists.—[Advertisement.

ASTHMA

OR HAY FEVER ARE NEEDLESS when Mendaco 106 gives quick, lasting and remarkable results IN ANY CLIMATE. Demonstrated daily 12 to 2 at Owl Drug Co., 6th and Hill Sts. For literature write REMLOCK LABORATORY, 600 S. Hill, Los Angeles.—[Advertisement.

LEG SORES

Write for a free book which tells you how to heal leg sores of long standing while you work as usual. The most wonderful healing method ever devised. Guaranteed 10 stop pain and heal varicose ulcers.

VISCOSE CO.
303 So. Lake St. Los Angeles, Cal.

The Pre-View
Every Wednesday with Los Angeles Times

Where ONCE is Enough

RARELY—very rarely—do you find a business man who will twice serve as Executor.

One reason is that the legal fees are hardly enough to compensate a business man for his time, plus the responsibility. Another reason is that the conscientious burden, to one unprepared for it, is heavy. So, if you ask any such business man who has served as Executor or Administrator, he will advise you to make a trust the Executor of your Will, or Trustee for your Estate.

To act as Executor, also is the BUSINESS of the Trust Department of the Security Bank. It can not only afford to give excellent service for the legal fees, but it can do the work better than most individuals.

Do not delay. Attend to the important matter of your WILL, and name Security Bank as your Executor.

SECURITY TRUST BANK

Resources Over $220,000,000

Locations at Important Business and Community Centers all in the Los Angeles Metropolitan Area.

AR FOR SALE

, picture companies, surveying built on extended Dodge Chassis; sorts of equipment; has wood ments, bins, water tank, etc. is new; special price for quick 2237 N. Berendo St. 595-206

ion

ars. nit- uc- ice.

CO.

Trinity 1011

ER

ransmission

OOFLESS PLATES

Guaranteed for 10 Years

DOES NOT COVER THE ROOF OF THE MOUTH

DR. P. A. SPARKS

OWL DRUG STORE 3rd and Hill Streets Suite 306 S. Hill St. Los Angeles

cian Out of Tune

pressure in my stomach distressed me so that I not think. I played out of and twice lost my position. dicines helped me and I be- disheartened. Another mu- advised me to try Mayr's Stomach Remedy, and I am now the best of health." It is a harmless preparation loosens the catarrhal mucus the intestinal tract and al- the inflammation which caus- nearly all stomach, liver intestinal ailments, including ation. One dose will con- or money refunded. At all Drug Stores.—(Advertisement.

STHMA

THAT NEVER ARE NEEDLESS ... is a great quick, lasting and ... IN ANY CLI- ... daily 12 to 3 ... Drug Co., 4th and Hill ... write REMLOCK LABORATORY, 400 S. Hill, ...—(Advertisement.

LEG SORES

Write for a free book which ... to heal leg sores ... standing while you ... at once. The most won- ... method ever ... Guaranteed to stop ... and heal varicose ulcers. VERCOSE CO., 40 S. Los Angeles, Cal.

The Pre-View ... Tuesday with ... Times

GRAIN POOL END HELD INEVITABLE

Old-Line Companies Apply to Resume Business

Co-operative Officials Still Hope for Recovery

Creditors Rush to Aid of Bankrupt Brokers

[BY A. P. NIGHT WIRE]

CHICAGO, July 8.—Dissolution of the Grain Marketing Company, a $26,000,000 concern, and the largest farmer co-operative venture ever attempted, apparently became certain today, along with prospects for the recovery of Dean, Onativia & Co., bankrupt brokers.

Permission to resume business on the Chicago Board of Trade was granted today to the Armour Grain Company, the largest of the four old-line grain companies that merged to form the co-operative, and to Rosenbaum Brothers, another of the vendor companies.

TAKE OVER CONTRACTS

The Armour Company will take over all of the Grain Marketing Company's open contracts, amounting to about 5,000,000 bushels of grain.

George E. Macy, head of the Armour Grain Company and an executive of the co-operative, when asked if the co-operative expected to dissolve following today's happenings, said:

"Well, it looks like it, doesn't it?"

Grain Marketing Company officials were still firm in their statements today the company did not intend to disintegrate and that plans would be formulated before the 16th inst. by which it might be continued. Obligations totaling $47,000,000 fall due on that date.

CREDITORS RAISE FUND

Recovery of the brokerage firm, a $35,000,000 concern, appeared probable today after New York and Chicago creditors had raised most of a $2,500,000 rehabilitation fund to be applied to maintain $29,000,000 in loans, and after banks holding collateral had again postponed for another day the selling of the collateral to allow creditors to complete the fund. The Rosenbaum grain interests involved in the Grain Marketing Company were also back of the Dean, Onativia & Co.

JARDINE IN APPEAL TO GRAIN MEN

Secretary in Speech at Omaha Asserts Business Methods Needed

OMAHA, July 8.—Secretary of Agriculture William M. Jardine arrived here this morning and impressed upon grain men at a luncheon this noon that the farmer must apply business methods to his farm, that is, secure a market.

"Not many of the farmers any more think they can expect the government to provide good times for them," he said. "It is not the function of the government, nor is it possible to bring prosperity by legislation to the farmer or the banker."

Mr. Jardine said that farmers should do what the California raisin farmer did.

"They taught the bakers how to make raisin bread and they taught the Chinese to eat raisens and so they finally secured a market," he said.

DROLLINGER BURIAL SET FOR FRIDAY

Funeral Services Will be Conducted in Pasadena for Authoress

Funeral services for Mrs. Emma Ruder Drollinger, 60 years of age, author of religious books and contributor to national magazines, who died Wednesday night after an illness of more than a year, will be conducted Friday afternoon at the family home, 2014 Camden Court, South Pasadena. Cremation in Forest Lawn Cemetery will follow.

Mrs. Drollinger, who was the wife of Dr. S. C. Drollinger of South Pasadena, was the author of "The Journey of the Soul in the Ethereal World," and "The New Messiah," in addition to many articles contributed to magazines. She was also a lecturer, and for the last year held church services in her own home, conducting the services from her bed.

In addition to her husband Mrs. Drollinger leaves one son, Howard B. Drollinger, 301 South Main street, and one brother, and two sisters at her birthplace, Hamilton, O.

Escaped Convict Evades Quizzing at Murder Trial

[BY A. P. NIGHT WIRE]

SACRAMENTO, July 8.—An attack by Dist.-Atty. J. J. Henderson upon what he termed "sentimental, maudlin sob sisters," and a ruling of Superior Judge C. O. Busick, which prevented the prosecution's interrogation of Floyd Hall, San Quentin escaped bandit, as to the murder of Chief of Police Arthur G. Meehan of San Bruno, San Mateo county, were the features of Hall's trial today before a jury on a charge of murdering H. J. Litzberg, a local merchant.

Judge Busick, after ordering a short recess, asked members of the jury if any persons had discussed the case with them. The jurors denied they had. Henderson said he had heard a juror had been approached.

KIDNAPING VICTIM DECLINES TO TALK

[Telepix Photo Copyright, 1925, P. & A. Photos.]

Lawrence Bowman

[EXCLUSIVE DISPATCH]

CHATTANOOGA (Tenn.) July 8.—Lawrence Bowman, who, with W. D. Mason, veterinary surgeon, was lured to Signal Mountain on June 23 by a fake phone call and kidnaped by five hooded men, has experienced a change of mind.

When found by a posse the 5th inst., near death, from being handcuffed and chained to a tree, he declared he could identify his abductors. But today, recuperating in a hospital here, he declares that he would be unable to do so.

Confronted with this sudden development, authorities are at a loss how to proceed in order to bring the guilty into court.

Santa Monica Clan Knights File Articles

[BY A. P. NIGHT WIRE]

SACRAMENTO, July 8.—Articles of incorporation of the Knights of the White Cross Clan have been filed with the Secretary of State.

The articles state the organization's principal place of business is Santa Monica, and its purposes, according to the papers filed, are "to promote the welfare of the Caucasian race and teach the doctrine of white supremacy, promote and maintain the purity of white blood, promote and develop high ideals of American citizenship and to foster the best patriotic ideals."

Membership in the Clan is limited to adults of the Caucasian race, who are citizens of the United States.

FRANCISCAN PROVINCE APPOINTMENTS MADE

VERY REV. TURIBIUS DEAVER NAMED PROVINCIAL OF COAST CITIES

[BY A. P. NIGHT WIRE]

SAN FRANCISCO, July 8.—Appointments of the provincial chapter of the Franciscan Superior for the Province of Santa Barbara, comprising the Pacific Coast States, were announced here today. The appointments are for three years.

They include:

Provincial, Very Rev. Turibius Deaver; vice-provincial, Rev. Joseph Rhode.

Consultors: Rev. Hugolinus Storff, Rev. Novatus Benzing, Rev. Theophilus Richardt, Rev. Ildephonse Moses.

Superiors of the province:

Old Mission, Santa Barbara, Rev. Julius Gliebe; St. Anthony's Seminary, Santa Barbara, Rev. John Otterstedt, superior, and Rev. Theophilus Richardt, rector of the seminary.

St. Joseph's Church, Los Angeles, Rev. Humilis Wiese.

San Luis Rey Mission, Rev. Albert Fraun.

St. Francis Church, Sacramento, Rev. Francis Crowley.

Church of Immaculate Conception, San Diego, Rev. Philip Le Vies.

St. Mary's Church, Phoenix, Ariz., Rev. Capistran Damek.

Superior of all the Indian missions in Arizona and New Mexico, Rev. Noratus Benzing.

UNITED STATES WILL INTERVENE IN SUIT

PETITION WILL BE FILED IN ACTION INVOLVING MILLIONS

[BY A. P. NIGHT WIRE]

SAN FRANCISCO, July 8.—United States District Attorney Sterling Carr announced in the hearing of the Hackfeld accounting suit in the Superior Court here today that the government intends to intervene on the ground that John Francis Neylan, of counsel for the plaintiffs was representing six German citizens whose property was being controlled by the government. The suit is a stockholders' action to account for the rich Hackfeld properties in the Hawaiian Islands. Ten million dollars is involved.

Carr said that a regular petition in intervention would be filed within the next few days. The status of the six plaintiffs in question in having their property in government control makes their interest in the Hackfeld firm a government affair, as they are credited with holding approximately one-fourth of the stock in that concern.

LODGE GETS BEQUEST

[EXCLUSIVE DISPATCH]

EAU CLAIRE (Wis.) July 8.—Eau Claire Lodge, No. 112, F. & A.M., of this city, has been bequeathed approximately $45,000 in the will of the late John F. Roberts. In addition to his other property, the lodge is also to receive all of the books, papers and pamphlets in the large library owned by Mr. Roberts.

ENDEAVORERS TOLD RUM VICE

Dry Problem World-Wide, Asserts Speaker

California Girl Winner in Oratory Test

Many Members Pledged to Act as Pastors

[BY A. P. NIGHT WIRE]

PORTLAND (Or.) July 8.—Use of airplanes directed by radio, powerful automobiles and many fast vessels by bootleggers, all tend to make the enforcement of prohibition a world problem, said Ernest H. Cherrington of Westerville, Ohio, general secretary of the World League Against Alcoholism, in an address tonight at the thirtieth International Christian Endeavor Convention.

"The liquor problem is a world problem," he asserted. "The Eighteenth Amendment received the strongest official sanction ever given a constitutional provision, yet never before has there been arrayed against any such provision such a powerful and aggressive minority as that which today opposes national prohibition. That minority, moreover, is being supported and reinforced not merely by State and national liquor organizations, but also by a gigantic, wealthy, politically influential international liquor traffic.

HOPE IN TRUTH

"Knowledge of the truth eventually will make beverage alcohol an impossibility in modern civilization, because it is at variance with the inexorable economic law of the new age.

"The moral and religious forces of America must take the gospel of prohibition to the rest of the world, in order to make permanent American prohibition at home."

California, represented by Marie Reynolds of Merced, carried off first honors today in the Christian Endeavor oratorical contest. Miss Reynolds was awarded a gold medal by President-emeritus Francis E. Clark.

In a report on the Society's growth, Secretary Edward P. Gates said today that 9732 new Christian Endeavor Societies had been organized in the past two years, of which 6000 had been formed in the last two months.

Secretary Gates said that 4216 young members had promised to tithe their incomes with the church and that 1028 had promised to give all their time by serving as ministers or as missionaries at home or abroad.

Gates said he expected 500,000 more young people to join the society by September. He said it is the greatest institutional influence for uniting the various Protestant denominations.

Ian Keith, Now Resident, Asks Divorce Again

A divorce complaint by Ian Keith Ross, motion-picture acter, originally filed on June 5 of this year, against Blanche Yurka Ross, has been refiled in the Superior Court because it was learned that Ross, at the time the first complaint was filed, had not established a residence in California. Milton Cohen, attorney for the plaintiff, stated yesterday.

The second suit is identical with the first. Ross charged that his wife deserted him September 6, 1923, and ever since has lived separate from him against his will. The couple have no children or community property, the complaint recited. They were married in Chicago on September 6, 1922, and separated a year later.

TAX-EVASION ARREST

[BY A. P. NIGHT WIRE]

NEW YORK, July 8.—E. Constantin of Tulsa, Okla., was arrested today by Federal authorities on a charge of attempting to defraud the United States government by averting the payment of approximately $500,000 in income taxes.

QUAKE BOARD NAMED SOON

New Committee Will Complete Work of Inspecting Buildings Damaged in Santa Barbara

[EXCLUSIVE DISPATCH]

SANTA BARBARA, July 8.—A second board of engineers will be appointed by the City Council within a few days for the purpose of supplementing the work of the first board in reporting on buildings damaged by earthquake, members of the Committee on Public Safety said today.

Several of the large buildings were not fully reported upon by the first committee and the appointment of a second board was recommended in the official findings.

RAPID PROGRESS MADE

Rapid progress is being made today in restoration of buildings only slightly damaged by the earthquake while the banks and building and loan associations of the city are making a survey of damage to homes. The banks have notified home owners that they will assist in restoring residences beyond the usual requirements.

Presidents and other high officials of the five Santa Barbara banks reported today that deposits for the first week after the earthquake exceeded the previous week anywhere from $50,000 to $200,000 and that the amount of money paid in far exceeds withdrawals.

One bank president explained this with the statement that many temporary residents have transferred their accounts to Santa Barbara to assist in rebuilding the city. All business conditions are reported good.

GAS "BOOTLEGGED"

It has been estimated that approximately 1000 persons left the city immediately after the earthquake, while 3000 have come, mostly tradesmen and contractors from Los Angeles.

Civic officials expressed a desire today to offer closest co-operation with Los Angeles and San Francisco bankers, business men, contractors and laborers.

Acting City Manager R. W. Hersey today issued strict orders to police to prevent unauthorized tampering with gas meters. All public service has been restored to normal with the exception of gas. Owing to many breaks in the mains, this service will not be restored for several days, but in several cases residents have been accused of tampering with meters and "bootlegging" gas.

BLAME DESTRUCTION ON POOR CONSTRUCTION

That the destruction caused by the Santa Barbara earthquake was due in larger measure to the faulty construction of scores of buildings than to the severity of the temblor itself was the consensus of members of the Seismological Society of America at a dinner and discussion in the University Club last night. Sixteen members of the society, who constituted a committee that investigated the earthquake and its results, reported their individual findings.

Tests made of the mortar used in the construction of numerous Santa Barbara buildings wrecked in the quake showed inferior quality in repeated instances, according to Raymond G. Osborne.

In future construction, Osborne added, a certain resiliency below must be permitted where the structure is high and the load heavy. Rigidity in such buildings, he declared, is a menace.

The fact that State street suffered the greatest damage may be due, it was pointed out by A. M. Strong, to a subsurface drainage channel starting near the coast and extending almost the length of that thoroughfare.

All of the verbal reports made last night will be written and submitted to H. O. Wood, research man for Carnegie Institution who has been stationed in the Mt. Wilson Observatory offices for several years making a study of earthquake problems.

INJURY TO HEART PUT AT $50,000

[Telepix photo, copyright, 1925, P. & A. photo]

Mrs. Louise Holtzman-Allen

[EXCLUSIVE DISPATCH]

CHICAGO, July 8.—Mrs. Louise Holtzmann-Allen, nee Bu[illegible]k, who in each of various past court skirmishes involving the tenderness of her heart and feelings has denied that she was "the same Mrs. Louise B. Allen" mentioned in her previous suits against chilled lovers, today was forced to admit her past experiences to a jury in Federal Judge James W. Wilkerson's court.

This time it's Raymond B. Gillette, of Eau Claire, Wis., who is being sued. Gillette is a member of the firm of the Gillette Rubber Company and the head of a large family, including some married children. Mrs. Allen estimates that the damage he did to her heart inventories at about $50,000.

The current suit is being heard in Federal Court—an unusual procedure for the kind of case—because of Gillette's residence in a State other than the one in which the plaintiff lives, and the latter's unwillingness to risk possible prejudices in Gillette's old home town.

World Flight Leader to be Honored Here

Dean Harold L. Bruce, head of the summer session at the University of California, Southern Branch, will present a bronze medal to Capt. Lowell Smith, world flyer, at a special university assembly Thursday at 12:10 in Millspaugh Auditorium. An original poem dedicated to Capt. Smith, will be read by Vachel Lindsey, who is giving a series of lectures at the university now.

Dean Bruce will represent the Explorers' Club of New York City in presenting the medal. "Capt. Smith is to be given this honor in recognition of his exploit in circumnavigating the globe by airplane, and the inscription on the medal will read: 'Lieut. Lowell H. Smith, circumnavigator, pathfinder of the air, 1925.' This medal has been awarded only a limited number of times," declared Dean Bruce, "and to such men as Peary and Stefansson."

JEAN LORRAINE, FILM BEAUTY, LED TO ALTAR

Several photographs of Jean Lorraine, 18-year-old screen player, taken by Alec Phillips, Canadian war veteran and film cameraman, recently won her a place as an international beauty. They won for Phillips a bride. Yesterday he led Miss Lorraine to the altar. They were married by Rev. Myers, pastor of the Hollywood Methodist Church.

NEW PREDICTS POSTAL DEFICIT

Revenues Expected to be $40,000,000 Short

Legislation Affecting Pay and Rates Blamed

Receipts in Fifty Cities Disclose Increase

[EXCLUSIVE DISPATCH]

WASHINGTON, July 8.—Postmaster-General New, commenting today on postal receipts for June, said that the figures indicate there will be a deficit of something like $40,000,000 for the fiscal year of 1925. This estimated deficit, Postmaster-General New said, is due to the legislation passed by the last Congress affecting both pay and rates.

CITIES SHOW INCREASE

"The receipts of the fifty selected postoffices for June," he said, "show an increase of 14.72 per cent over June, 1924, and those of fifty industrial cities, with 16.45 per cent show even a better average.

"There are two most gratifying circumstances in connection with these figures, the first of which is the fact that everyone of the larger cities shows an increase and the same is true of all but one of the fifty industrial cities. The month's business is therefore quite satisfactory from the standpoint of the postoffice.

"Of course, any estimate based on these figures as to how nearly the postal receipts will balance expenditures for the current year is the merest guess. But the figures quoted would indicate a deficit of something like $40,000,000, which is due, of course, to legislation passed by the last Congress affecting both pay and rates."

HEARINGS TO BEGIN

A special joint Congressional commission will begin hearings on postal rates here on the 20th inst. afterward traveling to various parts of the country, and must submit recommendations for a permanent schedule to Congress during the first week of the December session.

Total revenues for the fiscal year of 1925 are expected to approximate $600,000,000, compared with $572,000,000 for 1924. Expenditures totaled $597,000,000 for 1924 and the deficit was $24,300,000.

INDICTMENT IN BANK QUIZ HITS JUDGE

Federal Jurist and Trio Accused After Tennessee Institution Closed

[BY A. P. NIGHT WIRE]

JACKSON (Tenn.) July 8.—The Madison county grand jury investigating the failure of the People's Savings Bank of Jackson, today returned indictments against Judge J. W. Ross of the Federal District Court for Western Tennessee; Thomas B. Carroll, former cashier of the bank; his son, John Carroll, and W. L. Cawthon.

John Carroll, who acted as assistant to his father as cashier of the bank, and Judge Ross were named in a joint indictment containing twenty-two counts. Judge Ross also was named in an indictment charging forgery and another alleging fraudulent breach of trust.

Return of the indictments followed an investigation of an asserted shortage of approximately $375,000 in the accounts of the bank, which was closed a month ago under orders of a State bank examiner.

San Antonio May be Southern Air Mail Terminal

[EXCLUSIVE DISPATCH]

SAN ANTONIO (Tex.) July 8.—"San Antonio will be the southern terminal of the United States air mail service within two months." This statement was issued by Postmaster P. G. Lucas, who amplified it by saying that an announcement of "vital importance" would be forthcoming within a few days. While refusing to divulge his basis for the prediction, he tacitly admitted that new developments made him certain that San Antonio would achieve its aeronautical ambitions.

Meanwhile the Mexican government is reported as preparing to take favorable action on the request by a group of Los Angeles capitalists for permission to install air mail routes, carrying also express packages and passengers throughout Mexico, with the American outlet at San Antonio.

These lines will merge in San Antonio with others planned by the company which will run from Los Angeles to San Antonio and from New Orleans and Galveston to San Antonio.

Mexico Cotton Crop Reported Best in Years

BY JACK STARR-HUNT

[BY CABLE—EXCLUSIVE DISPATCH]

MEXICO CITY, July 8.—This year's cotton crop in the State of Coahuila, gathered in the Laguna cotton belt, will be sufficient for the entire needs of the republic, it was said today by the Ministry of Agriculture.

It is expected 90,000 bales will be picked in the States of Coahuila, Nuevo, Leon, Chihuahua and Oaxaca. The report says the crop will be the best in years.

RAINS FLOOD MANILA

[BY CABLE AND ASSOCIATED PRESS]

MANILA, July 8.—Torrential rains, aided by high tides, flooded many Manila streets today. The flood caused serious delays to traffic. In many sections of Luzon, heavy rains washed away roads, bridges, fields of growing rice and sugar cane.

For the Advancement of Music

CLAIRE MELLONINO

a great pianist who will appear as Soloist at the

HOLLYWOOD BOWL TONIGHT

Fritz Reiner, Conductor

The superb musicianship and technic of this great Artist have caused distinguished critics to pronounce her one of the really great pianists of the present day.

Her constant joy and inspiration is the

KNABE

which she purchased for exclusive use, and says, "It seems to have a soul that responds to each emotional and spiritual impulse."

Hear the superb Knabe in our Music Rooms

FITZGERALD MUSIC COMPANY HILL ST. AT 7TH

ONLY those who have smoked Melachrinos can judge the quality of the finest Turkish tobacco.

Plain Cork or Straw Tips

ORIGINAL MELACHRINO

"The One Cigarette Sold the World Over"

as usual—

SATURDAY AFTERNOONS OFF

During JULY and AUGUST

MULLEN and BLUETT have made it a practice to give employes a half-holiday on Saturday. So beginning JULY 11 and ending AUGUST 29 we will close at 1 P. M. SATURDAYS.

MULLEN & BLUETT

Clothiers

Broadway at Sixth

Deliciously Good Coffee

Because careful blending and roasting produce its fine flavor.

BEN-HUR COFFEE

Roasted and Packed in Los Angeles by Joannes Corporation

LOCAL BOYS WIN PARK THREE-LEGGED RACE

[EXCLUSIVE DISPATCH]

YOSEMITE NATIONAL PARK, July 8.—Young Paul Belanger, who lives in Hollywood, and Ward Crane of Los Angeles, both 14 years of age, are the champion three-legged racers of Yosemite Valley, as they victoriously demonstrated by hopping away with the cash prize given for that event in the annual races.

SANTAL MIDY CATARRH of the BLADDER

Guard Your Health! Be Sure To Use SANYKIT

PROPHYLACTIC for MEN

Affords Utmost Protection After Infectious Exposure

Large Tube 50c. Kit (5's) $1

All Druggists or San-Y-Kit Dept. A 92 Beekman St., New York. Write for Circular

The Times Free Information and Resort Bureaus

MAIN OFFICE—CORNER FIRST AND BROADWAY

are for the accommodation and benefit of persons seeking interesting routes of travel, desirable hotels, and real, recreation and recuperation of the seashore or in the mountains. Portrolures are furnished by competent attendants and by correspondence to the general public regarding rates and attractions of railroad and steamship lines, hotels and pleasure and health resorts. Descriptive circulars and transportation literature are kept on hand for inspection and distribution. This service is absolutely free.

Make Your Resort and Hotel RESERVATIONS FREE OF CHARGE AT THE

Times Information and Resort Bureau, Times Bldg., Bdwy. at First St., or at the Times Branch Office, Information and Resort Bureau, 621 South Spring St. Telephone Metropolitan 0700.

"Direct-U"

Have you had difficulty in finding across particular advertised product? Have you had to hunt from store to store to find something you had seen advertised? The Times has established a new department, called "Direct-U," which has collected data about thousands upon thousands of trade-named (advertised) products and stands ready to tell you just where you can find the thing you want. The Times is glad to help its readers and advertisers through this new service—to make free use of it—there is no charge, of course.

All you need do is phone the Los Angeles Times—MEtropolitan 0700—and ask for "Direct-U" Department.

Resorts

58°

Is the Average Summer Temperature in

SAN FRANCISCO

America's

COOLEST SUMMER CITY

Only in another city will you find both the complete "vacation-change" you need, and at the same time all your accustomed satisfactions and luxuries of metropolitan life.

San Francisco is well known for its many excellent hotels and restaurants,—its variety of interesting things to do and places to visit, its opportunities for recreation,—its invigorating ocean breezes.

Visit—or revisit—Golden Gate Park, the Presidio military reservation—Chinatown—Fisherman's Wharf. Motor across the Bay or down the peninsula to delightful picnic places.

Golf, swim, dance, dine, shop, explore,—enjoy yourself. Stay as long as you can, see as much as you can.

WELCOME!

SAN FRANCISCO CONVENTION & TOURIST LEAGUE

A NON-PROFIT Organization

Exposition Auditorium, Room 43

SAN FRANCISCO, CALIF.

Write for "California Wonder Tours" — Sent on Request

Resorts

The Busy Stenographer

Generally wants her lunch in a hurry. But it must be good. Hotel Alexandria Dining Room fare is none too fine for her.

And she gets *exactly that—the same carefully selected foods*, the finest the market affords, prepared by the famous Alexandria chef—in the

Alexandria Cafeteria

Self-service enables her to choose exactly what she wants at a moderate price.

No Musical Din! No Delays!

5th and Spring

Easy to reach from all the big stores, Hotels and office buildings.

CORONADO TENT CITY

Coronado Beach CALIFORNIA

A WONDERFUL VACATION PLACE

All land and water sports are to be enjoyed daily and newly furnished tent cottages offer the maximum in comfort and convenience.

OPEN-AIR MOVIES EVERY EVENING WITH ORCHESTRA

There is a fully equipped new playground for children. Dancing every night except Monday, golf, tennis, boating, swimming and aquaplaning.

E. A. SWANSON, Manager

Los Angeles office 511 So. Spring Street MAin 3917

You will find the

San Diego Hotel and Annex

ON BROADWAY

SAM S. PORTER

Accessible if you arrive rail or boat

Convenient if you motor to San Diego

HOMELIKE DINING ROOM

Comfort, convenience, service the essentials of a splendid hotel, are always waiting for you at

The San Diego Hotel and Annex

SAN DIEGO, CALIF.

Hotel Virginia

LONG BEACH Southern California

The Southland's most magnificent beach hotel in the Ideal Vacation Resort. Cool ocean breezes. Delightful social life. Surf and plunge bathing, golf and all outdoor diversions. Music, wonderful luncheons, $1.50; dinners, $2.50. Privileges of Virginia Country Club to guests. Only 20 miles from Los Angeles. Beautiful illustrated folder on request.

G. M. Burbank, Mgr.

The House of Hospitality

Include the

GREAT "YTS" TOUR *of* YOSEMITE NATIONAL PARK

In Your Vacation

—With Free Glacier Point Side-Trip

To "see" Yosemite you should make sure that you explore not only Yosemite Valley but the wonderful scenic attractions on both sides of it, including a second "Yosemite Valley" and Hetch Hetchy Lake on one side, and the Big Trees on the other.

What You See by "YTS" Tour

The inclusive "YTS" 240-mile Motor Car Tour of Yosemite National Park, operated daily from June 1 to October 1 by the Yosemite Transportation System, takes you to both sides of the great Park. Starting from and returning to El Portal, the Park gateway, you will see Merced River Canyon, Yosemite village, Tuolumne Grove of Big Trees, Hetch Hetchy Valley and Lake, O'Shaughnessy Dam, Artist and Inspiration Point, Wawona, and Mariposa Grove of Big Trees, all the scenic marvels of Yosemite Valley in a special valley trip, and, including Glacier Point and Overhanging Rock by free side-trip,—240 miles of motoring in Yosemite's mountains for $25.00.

You may purchase the "YTS" Tour in connection with your railroad excursion ticket via El Portal.

Evenings at CAMP CURRY— HENRY HALSTEAD'S ORCHESTRA *Formerly at St. Francis Hotel, San Francisco*

See both sides of the Park

For all routings and accommodations, address

YOSEMITE PARK & CURRY CO.

NEW LOCATION

511 So. Spring St. Tel. VAndike 5022

Los Angeles

SAN YSIDRO RANCH

Santa Barbara

Positively Undamaged—Business is Being Conducted as Usual

Casa de Mañana

On the Edge of the Pacific

La Jolla, California.

Mrs. Morrison Hopkins Owner and Manager

Write for Rates.

(operated by Van Nuy Interstate Co.)

CHELSEA APTS.—Hermosa

Short distance from ocean—2 and 3 rooms with bath, attractively furnished, scrupulously clean, reasonably priced, accommodations for bathers. 22nd St. Phone 2593.

To Let—My Completely Furnished Mountain Home

"Laughing Brook," at Camp Baldy. Beautifully located on quiet shaded bank of large ice cold mountain stream. Food supply stores near by. Ideal accommodations for parties of 4, 6 or 8 people. Two hours' scenic spin from L. A. Price $25 per week, or $100 per month. See or phone Charles E. Bent, Owner, 348 S. Spring St., L. A. Office Phone TRinity 4841; Residence Phone GArfield 4330.

MOHN APTS. *Santa Monica*

New; completely furnished; ideal location; radio plugs; all light, airy, outside rooms. Reasonable rates. 15th and Santa Monica Blvd., Santa Monica.

Gilman's Relief Hot Springs

European Plan, $1.50 per day and up. Cafeteria and a la Carte Dining Room. Popular prices. Steam Heat and Running Water in all rooms. Natural Hot Mud or Sulphur Sweat Baths for Gouts, 50c. Tranquets, $1.00. Motor Transit Stages twice daily from Union Stage Depot. Information Peck-Judah, Los Angeles Times or phone Gilman Bros., San Juanito 8811.

WARNER HOT SPRINGS

VACATION RESORT :-: COTTAGES

Elevation 3250 feet. 135 miles from L. A., San Diego County. Good roads. Folders at "Times." Telephone Warner Hot Springs for reservations.

SEQUOIA NATIONAL PARK

The Park of the Big Trees. Southern Californians' High Sierra Summer Resort and Vacation Playground. Elevation 6400 ft. American plan accommodations, $5.00 to $6.50 per day. Open until September 14. Conveniently reached. Address GIANT FOREST LODGE, Giant Forest, Calif.

Stratford Inn, Del Mar

ON THE SANTA FE RAILWAY AND COAST HIGHWAY

25 MILES NORTH OF SAN DIEGO

Open-air tepid salt water plunge. Pier fishing. Golf, tennis, horseback riding and other diversions. Beautiful grounds. All home comforts. American Plan. Table unexcelled. For information address Otto H. Harter, Mgr., Stratford Inn, Del Mar, Cal.

New Hotel Rosslyn and Annex

FIREPROOF—1100 ROOMS

Largest Popular Price Hotel in the West. Free Bus to and from Depots.

FIFTH AND MAIN STREETS

ST. ANN'S INN

in Santa Ana

Broadway, Opposite Court House

A beautiful ride, just the right distance; with a happy termination at a home-like place. Rooms $2.00-$5.00

Drive down for lunch or dinner.

Special Business Men's Lunch Daily, 75c

Sunday Dinner, $1.50

CHURCH CRISIS DECLARED NEAR

Presbyterians Warned of Financial Plight

Embarrassment Predicted in Minister's Report

Raise in Average Gifts to $8.02 Recommended

[BY A. P. NIGHT WIRE]

NEW YORK, July 8.—Warning of an imminent financial crisis in the Presbyterian church, growing out of a $2,240,000 indebtedness at the close of the last fiscal year and threatening curtailment of missionary and charitable projects, was sounded in a statement today by Rev. James G. Bailey, field director of the Presbyterian general councils committee on program and field activities.

Unless $12,000,000 is raised by its 10,000 churches, with 1,800,000 communicant members, the denomination is faced with "sore embarrassment and disaster," Rev. Mr. Bailey said in his report.

Giving $12,000,000 as the absolute minimum, if further deficits are to be prevented and existing debts paid, the general council today announced that a budget of $15,000,000, already approved by the general assembly for the current year, actually was necessary to offset further retreat in church charitable endeavors.

To prevent further retrenchment and embarrassment arising from lack of funds, the general council urged that the gifts of church members for missionary and benevolent causes, averaging $5.84 last year, be raised this year to $8.02.

A committee of five men, consisting of J. William Smith, George G. Barber, Ralph W. Harbison, J. J. Ross and S. Frank Shattuck, under the direction of Dr. Charles R. Erdman, moderator of the general assembly, has been appointed to supervise the campaign for funds.

Fuel Ship Owner Seized by Drys Following Blast

[BY A. P. NIGHT WIRE]

SAN FRANCISCO, July 8.—Spirited away by comrades following an explosion several days ago aboard the fuel supply ship Comet, which caused the death of one rum runner suspect and serious injury to at least two others, Peter Baker, reputed owner of the Comet, was captured today by prohibition agents, who found him in a private house in bed, and swathed in bandages from injuries.

Baker was attended by a woman who gave her name as Miss Frances Cosswen, suspected aide of the asserted rum-running crew. Baker was removed to a hospital, where he is held under guard. Miss Cosswen is being kept under surveillance. A complaint charging conspiracy to violate the prohibition laws was filed in Federal court late today against Baker.

Four Miners Draw Penalty for Contempt

[BY A. P. NIGHT WIRE]

MOUNDSVILLE (W. Va.) July 8.—Eleven union miners were adjudged guilty of contempt of court by Circuit Judge P. D. Morris today, for picketing near the Parr's Run mine of the Mineral State Coal Company in violation of an injunction. Four of them were fined $100 and sentenced to twenty days in jail. The others were released on their promise to refrain from picketing. Nine additional miners, arrested at the same time were discharged after being served with a copy of the injunction.

POLIOMYELITIS GAINS

Disease Declared Uncommonly Prevalent in State

[BY A. P. NIGHT WIRE]

SACRAMENTO, July 8.—The increasing prevalence in California of poliomyelitis, commonly known as infantile paralysis, is attracting the attention of the public health authorities. Dr. Walter M. Dickie, Secretary of the State Board of Health, in a statement issued today declared that the disease is unduly prevalent in California at the present time and recommends that all health officers join in a campaign for its control. Nineteen cases were reported by physicians in different parts of the State last week, Sacramento leading the list with five cases. During the first six months of 1925, a total of 175 cases were reported to the board, as compared with thirty cases for the corresponding period last year.

BAY CITY COURT TO TRY HAWAIIAN CASE

[EXCLUSIVE DISPATCH]

HONOLULU, July 8.—The Hawaiian Japanese language school question will go to the Federal Circuit Court of Appeals at San Francisco. The matter at issue includes constitutionality, validity of annual fees, and the jurisdiction of the United States Court here. Federal Judge Debolt granted a temporary injunction restraining enforcement of the territorial law regulating alien schools whereupon the territorial counsel announced he would appeal to the Ninth Circuit Court. This is the first time a mainland court has been called on to act in the Hawaiian language school litigation.

JUNE GASOLINE SALES ARE HEAVY IN ARIZONA

[EXCLUSIVE DISPATCH]

PHOENIX, July 8.—June had the largest gasoline sales in Arizona since the gas tax law went into effect. In all there was collected $73,775, on the gross sale of nearly 3,000,000 gallons. Of this 368,746 were exempt and 56,734 were exported. About two-fifths of the collections were made in Phoenix and Maricopa county. Half of the money is retained by the State and the rest goes to the counties, in proportion to sales.

HANGING OF LOS ANGELES TRIO FRIDAY

Only Governor Can Save Men Who Killed Officer Bond After Hold-up

[EXCLUSIVE DISPATCH]

SACRAMENTO, July 8.—California's prison records will record another triple hanging Friday morning unless Gov. Richardson extends Executive clemency in the case of Ed Montijo, Tom Bailey and Lewis Perry, under sentence of death for having killed Glenn E. Bond, a Los Angeles police officer, in February, 1924.

Montijo is sentenced to be executed at Folsom prison. His companions in crime, Bailey and Perry, are facing the gallows at San Quentin. The conviction of the three, who killed Bond following the hold-up of a branch of the Merchants' National Bank in Los Angeles, has been upheld by the Supreme Court.

Efforts have been made to have the Governor commute the sentence of Perry to life imprisonment on the ground he was 15 years of age at the time the crime was committed. Records in the Governor's office show he was more than 19 years of age.

Sheffield Will Delay Return to Mexico City

[BY CABLE—EXCLUSIVE DISPATCH]

MEXICO CITY, July 8.—The date of the return of Ambassador Sheffield to his post here, which had been set for the end of July, has been postponed until the middle of August, with a strong probability that he will not arrive until the latter part of that month, according to authoritative information in official circles.

It is understood the Ambassador will take a cruise along the coast of Maine during his period of convalescence after leaving a New York hospital.

Mrs. Garland Ordered Back to Oklahoma

[EXCLUSIVE DISPATCH]

SACRAMENTO, July 8.—Despite the claims of Mrs. Hazel Garland, under arrest in Los Angeles on a warrant from Oklahoma City, that her extradition is being sought by M. H. Wagner, wealthy oil magnate of Oklahoma, to regain her affection and not to punish her for any alleged offense, the Governor's office today issued a warrant for her return.

In opposing the granting of the extradition warrant, Mrs. Garland contended that Wagner wants her, and not the automobile which she is charged with having removed from Oklahoma and on which there is a mortgage for $1000. Mrs. Garland informed the Governor's office that Wagner refused to accept her offers to pay off the mortgage.

Resorts

HOTEL St. Francis UNION SQUARE

San Francisco

In the center of the financial, theater and shopping districts.

Make the Hotel St. Francis your "home" while in San Francisco.

ROOM RATES

Without bath, single...$3.00

Without bath, double...$5.00

With bath, single.....$4.00

Double .....$6.00 and up

Management THOS. J. COLEMAN

$10 Will Take You on a 2-Day Vacation to TIA JUANA

Including 4 meals and room at beautiful

HOTEL DEL CORONADO

See Ancient Mission San JUAN CAPISTRANO, Torrey Pines, beautiful LA JOLLA with its marvelous caves, Peaceful Ocean-side, the romantic old city of SAN DIEGO, the marriage place of Ramona, Old Mexico with its quaint characters and strange sights. The SILVER STRAND of aristocratic Del Coronado, America's Deauville, and the naval base of the U. S. Navy.

Romance Awaits You

You have not seen California until you have visited scenic San Diego, discovered by Cabrillo in 1542. The cradle of a Southern California steeped in history and literature. Balboa Park, Zoo, the home of persons of national fame.

Cuts Bills in Two

2 days of delightful travel in luxurious Parlor Car busses under experienced guidance. An educational tour you should not miss. Wonderful meals at Cabrillo and Coronado, renowned for their cuisine.

$10 includes traveling, living and sightseeing expenses at less than half of what it would cost you without our co-operation. The reason that is California awaits you.

Phone TRinity 0376 for reservations today—sure. Only 24 persons per day. Call at 705 W. 6th St. at Hope, for tickets. T. F. LAWRENCE CO.

GLENBROOK INN AND RANCH

Glenbrook, LAKE TAHOE, Nevada

Open June 13th

Our own dairy and vegetable garden. Bathing, boating, fishing, hiking, horseback riding, tennis, etc. Telephone, telegraph, electric lights. $4.00 per day and up. Weekly rates. Write us or see Peck-Judah.

Resorts

RIM OF THE WORLD

MOTOR TRANSIT STAGES El Dorado System

MEtro. 3850

De Luxe 101-Mile Drive—Via RIM OF THE WORLD includes Pines Crest, Lake Arrowhead, Big Bear. Return via Mill Creek, Redlands and San Bernardino 11:15 a.m. Round Trip, $10.00.

LAKE ARROWHEAD VIA WATERMAN CANYON Lv. Los Angeles 7, 8 a.m., 2 p.m. Round trip $4.00. Lv. San Bernardino 10:30, 11:15 a.m., 5 p.m. Trip $4.00.

BIG BEAR LAKE VIA CITY CREEK Lv. Los Angeles 7 a.m.; San Bernardino 10 a.m. trip: From Los Angeles, $12.85; San Bernardino, $10.00.

BIG BEAR VIA MILL CREEK Lv. Los Angeles 9 a.m.; Redlands 1 p.m. Round trip: From Los Angeles, $12.50; Redlands, $10.00.

UNION STAGE DEPOT, 5th and Los Angeles Sts.

Pinecrest MOUNTAIN RESORT of the SAN BERNARDINO MOUNTAINS

Housekeeping bungalows, one and two bedrooms, from $125, reasonable. Dining room, cafeteria, delicatessen. Excellent mountain sports. A place for rest and fun. Write for booklet. PINECREST RESORT, via San Bernardino, Calif. Phone 32200.

SEVEN OAKS Medium priced, American Plan mountain resort, catering especially to families and fishermen. Address Manager Seven Oaks, Phone 9002 Redlands. Housekeeping cabins, completely furnished for 2 persons. Address Housekeeping Cabins, Seven Oaks, Cal.

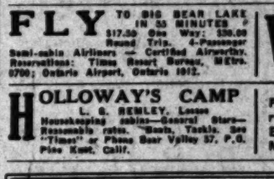

FOREST HOME

Clean—Moderate Priced Hospitable

Times — Peck Judah

CAMP ANGELUS

SKYLAND INN

For information regarding resort apply to Times Information Bureau, Times Bldg. MEtropolitan 0700.

BIG BEAR LAKE RESORTS

Baldwin Lake Big Bear Valley

KNIGHTS CAMP at Big Bear Lake. 60 completely refurnished cabins with hot and cold water. Complete hotel accommodations, including dining service, dancing, amusements. In heart of Big Bear Lake. Excellent view of lake and mountains. Camp. Fred L. Corobel, Pine Knot, Calif. Phone Bear Valley 17, or see "Times" office.

STILLWELL'S CAMP ON LAKE FRONT. New housekeeping cabins, boats and motors. Few steps from running water; Hotel accommodations; Dining room on select site with meals; Boats; Tackle; New Bath Houses, Tent and Housekeeping Tents for rent; pool, horseshoes, dancing with 6-piece orchestra. Arrangements for 3 or 4 meals. See "Times" or Stillwell's Camp, P.O. Pine Knot, Phone 16.

Carter's Camp Close to Lake and Assembly; keeping Cabins; Dining Room; Store and Recreation Hall. Phone CApitol 3322. Post Office, Big Bear Lake, Calif. Phone 7F23 or 810 BEAR Valley 21a.

Philip C. Carter, Prop. Ph. Bear Valley 21a

MOON CAMP Housekeeping cabins on Lake Front—dining room service—cool, comfortable, reasonable prices—best trout and bass fishing—housekeeping tents. Reservations phone Big Bear 69 or see "Times" Resort Bureau.

ANDREW'S CAMP BY THE LAKE Ideal vacation camp. Center of activities. Housekeeping cabins, rooms, tents. Auto camp. See "Times" or T. S. Andrews, Box 168, Pine Knot, Calif.

INDIAN LODGE

Bear Lake Boat Landing New Boats Motor Boats Pleasure Launches Canoes. Excursion Launch "Sierra" Bait Tackle. Telephone 58. W. HOEFNER, Manager.

Little Pines Camp Clean, quiet, near lake, and business district, reasonable. See "Times" or write Box 1, Big Bear Lake, Calif.

BLUE BIRD LODGE. New housekeeping cabins—one block from business center and amusements. Reservations—"Times" office. Motor Transit, 9th and L. A. Sts. or P.O. Pine Knot, Calif.

PINE GROVE—on Lake Front—housekeeping cabins, 1 to 3-room, private baths, cabins to suit parties of 4 to 6. Reasonable rates. Boats, motors, bait, tackle. Phone KNOT P. O. Box 151, Wm. Hoefner, Prop., Pine Knot, Calif. Phone 32200.

BROWN'S SAMARKAND On North Shore—¼ mile from Dam. New—Modern—Housekeeping Cabins—Hotel Service—Dancing—Fishing and all outdoor sports. P. O. Fawnskin, Cal.

Stratton's Camp You will not be disappointed in our cabins, 2 rooms $15, 3 rooms $20, 4 rooms $25 per week. Boats, motors, bait, tackle. L. P. Stratton, Box 1, P. O. Pine Knot, Calif.

CEDAR COURT—on North Shore. 2½ miles from Dam—Comfortable housekeeping cabins—Auto Camp—Store—Motor and Row Boats. See "Times" or Mrs. L. McMillan, Prop., P. O. Fawnskin, California.

VAUS CAMP Comfortable housekeeping cabins on the lake and mountainside. Boats, motors, bait, tackle. See "Times" or write P. O. Box 1, P. O. Pine Knot, Calif.

FLY TO BIG BEAR LAKE IN 55 MINUTES $17.50 One Way; $30.00 Trip. 4-Passenger Semi-cabin Airliners — Certified Airworthy. Reservations: Times Resort Bureau, MEtro. 0700; Ontario Airport, Ontario 1012.

WOODLAND LODGE housekeeping cabins, completely furnished. Hot and cold water in each room. Boats, motors, bait. Phone Pine Knot P. O. Box 1, or see Times.

HOLLOWAY'S CAMP L. G. REMLEY, Lessee Housekeeping cabins—General Store—Reasonable rates. Boats, Tackle. See "Times" or Phone Bear Valley 37, P.O. Pine Knot, Calif.

For information regarding resort apply to Times Information Bureau, Times Bldg. MEtropolitan 0700.

LAKE ARROWHEAD RESORTS

Lake Arrowhead Dancing in the quiet pavilion week-day nights, ice, excursion rides and moonlight trips. Rowboats, motors and canoes for rent. Bathing, boating, fishing, sailing out of Baldwin Lake. Resorts of Baldwin Lake, Big Bear Valley and Lake Arrowhead. Spend your next vacation there. Cabin sites on lake front. Phone Hamilton 8100, or HOllywood 5135 for information or see our office in the Lake.

COTTAGE GROVE at Lake Arrowhead. Right by the big trees, and a short drive to the Rim of the World" Road and the village. Open all year. For reservations, Phone 2 F 5 Arrowhead Grove at Lake Arrowhead. Phone Lake Arrowhead, Main 22, or Times Office.

Lake Arrowhead Lodge E. K. HOAK, Managing Director

Complete sewerage, stores—Dancing—Boats and Sports of all kinds—Swimming pool. Reservations: Phone Arrowhead 1, or Times Resort Bureau, Pen Dodge, 510 South Spring Street or ask Mr. Foster's Bureau, Rosslyn Hotel.

CAMP FLEMING

FLEMING GROVE—Capacity 500—Dining room—Bungalettes—Cottages—for rent. Complete sewerage, stores—Dancing—Boats and Sports of all kinds—Swimming pool. R. S. Turner, Camp Fleming, Lake Arrowhead, or Motor Transit Stages, 9th and L. A. Sts. MEtropolitan 3850.

Raven Hotel Located in a shaded glen. Four miles from the Lake and Village. New. Modern. Running water. Rates reasonable. For reservations, phone Arrowhead 1, or "Times" or write P. O. Box 115, Lake Arrowhead, Cal.

LAKE ARROWHEAD COURT—Modern Housekeeping Bungalows with Bath. Open the year round. See "Times" or D. G. Chapman, Prop., P. O. Box 14, Lake Arrowhead. Phone MAin 20.

For information regarding resort apply to Times Information Bureau, Times Bldg. MEtropolitan 0700.

Yosemite

$57.00 All Expense Tour

Mariposa Big Trees

Via the Horseshoe

"IN ONE WAY—OUT AGAIN"

Service Daily from Los Angeles

FOR TICKETS, RESERVATIONS, ITINERARY

732 South Spring Street Phone MAin 8900

PECK-JUDAH

Tickets on Sale at All Southern Pacific Offices.

GLENN RANCH FREE Dancing Orchestra

Swimming · Riding · Tennis · Reasonable Rates

Write to Seymour Tally, Glenn Ranch, California

Hotel Windermere, Santa Monica

A quiet, exclusive family hotel on the American Riviera. Palisades of the Pacific. Phone 23291. Golf Privileges.

Resorts

ANGELES NATIONAL FOREST RESORTS

Mt. Wilson — Elevation 6000 feet on the peak. A place for rest and recreation. Reasonable rates at hotel and cottages. Housekeeping tents at STRAIN'S CAMP. Chicken and beefsteak dinners. Dancing and music by Reginald Heber. Visit Chilton and Mt. Climatic Records. Wire, phone or write for reservations. Times Bldg. MEtropolitan 0700.

CAMP RINCON — Housekeeping Cabins and Tents. Lunch Counter. General Store. Swimming Pool. Dancing. Automobile Camp. Headquarters for registered guest.

Camp Oak Wilde — Eight miles North of Pasadena in the heart of the mountains. Good roads. Housekeeping cabins. Lunch-rooms. Dancing Saturday nights. Visitors at Times information Bureau.

OLDBROOK — OPEN ALL YEAR. OPID'S CAMP. Bowling and Housekeeping Accommodations. Rates, Prospect, Oneida, Campers Hosts. Dancing, Swimming Pool now open—tents rented, or bring your own. Telephone—Pasadena Fair Oaks 21-7-J-1. Reservations Pack-Judah or Times Bureau.

CATALINA

Independent Foresters Inn — Modern sanitary apartments and rooms with kitchenette for housekeeping. Los Angeles Office, 256 S. Olive Street. Phone VAndike 7310

THE DRIFTWOOD — ROOMS AND APARTMENTS — Phone 30 Pacific ave., Avalon, Cal. Rates, $1.50 up. Phone Avalon 57.

NATIONAL CAMP — Housekeeping cottages and tents—(not furnished); sleeping tents and rooms for parties of one to twelve. D. L. CULLEN, Mgr., P.O. Avalon. Phone Avalon 57.

For information regarding any resort apply to Times Resort Bureau, Times Bldg. Phone MEtropolitan 0700.

Superb Routes of Travel

Orient — Canadian Pacific — Only ten days—through the warm currents

Glide over the path of the warm currents on one of the four Empresses of the Pacific—the finest and fastest ships to the Orient. And 10 days out of Vancouver—for this is the shortest route to Asia—Japan pokes its head up over the horizon—you are in Yokohama—and the spell of the Orient is upon you. Then equally quick time to Shanghai, Hong Kong and Manila. Shore staffs of the Canadian Pacific meet and serve you at every port. Ask also about "Round the Pacific" Tours. See local agent or

W. McILROY, General Agent Passenger Department, 605 S. Spring St., Los Angeles, TUcker 1561

For freight apply C. P. McGhee, District Freight Agent, Van Nuys Building, Telephone MAin 2651.

Catalina — "The Memory Lingers" — Don't fail to see Catalina Island and the famous Glass Bottom Boats showing Marine Gardens. Round trip from Los Angeles, $2.10; from Harbor, $2.25. Glass Bottom Boat Ride, 75c. Leaves 6th and Main, L. A., 9 a.m. daily and 2 p.m. daily except Sunday. Long Beach 9:15 a.m. Steamship "Catalina" sails 10 a.m. daily from Wilmington, S.S. "Avalon" sailing 4 p.m. daily except Sunday. From Pasadena leaves Colorado and Bdwy., 8:20 a.m. daily. From Gardner Jct., 7:45 a.m. daily via Hollywood Blvd. CATALINA TICKET OFFICES: 6th and Main, L. A., TRinity 2961. 148 E. Colo. St., Pasadena. Fair Oaks 48. 108 N. Brand, F. E. Sta., Glendale. Glendale 21. 158 W. Ocean Ave., Long Beach. 619-74. Catalina Terminal, Wilmington Wilmington 127. "IN ALL THE WORLD NO TRIP LIKE THIS"

YOUNG CHICAGO POLICE SLAYER TRIES SUICIDE

[EXCLUSIVE DISPATCH]

CHICAGO, July 8. — Walter Krauser, 20 years of age, asserted police killer, who murdered his accomplice, Bernard Grant, at the County Jail several weeks ago, attempted to commit suicide in his cell early today by hanging. Night Jailer James Fitzgerald found Krauser suspended by his neck from a noose made of bandages and strips of khaki trousers. The noose was attached to the top cross-bar of Krauser's cell.

The jailer cut Krauser down and had him removed to the hospital for resuscitation. There he quickly revived, but offered no word of explanation.

ADJUTANT POST CHANGE SOUGHT

Arizona Legion Backs Move Against Col. Harris

Governor Urged to Appoint Veteran to Office

Incumbent in Office During Past Twenty Years

[EXCLUSIVE DISPATCH]

PHOENIX, July 8.—A movement has been started for ousting Col. Charles W. Harris from the position of Adjutant-General of Arizona, a post he has filled during all the administrations of Gov. G. W. P. Hunt since Statehood. He started as an enlisted man in the National Guard company at Yuma about twenty years ago, but mainly has served in staff positions. At Nogales the State convention of the American Legion has passed a resolution asking the Governor "to appoint as Adjutant-General a veteran of the late war." No specific reason for elimination of Harris was given, save statement that the art of war has changed much during and since the late war, that the National Guard has become a part of the nation's first line of defense and that the Legion is desirous of having the component parts of the national defense as efficient as possible. While Harris had no service with troops in the late war, for most of the time he had much to do with the gathering of the Arizona recruits and drafted men and had national rank in his office. Apparently this is not considered war service by the Legion. There is understanding that the Adjutant-General and many officers of the National Guard of Arizona are not acting in unison, though formal charges have not been filed against him. Gov. Hunt states that he knows nothing of any trouble.

The last Legislature sought to cut down the emoluments of the Adjutant-General, understood to amount to more than $5000 a year. Only $2400 a year was given him in the general appropriation bill. Col. Harris states that his salary cannot be changed in such a summary manner, as it was established by a regular legislative act. He is the author of the Militia Act now in force.

Whole Family Stole Husband, Asserts Wife

Charging four members of one family with alienating the affections of her husband, Mrs. Jennie Levenberg, yesterday filed suit in Superior Court for $75,000 damages against Jacob Brough, Minnie Brough, Rose Brough and Mrs. Fannie Brough Miller.

The husband in the case is Max Levenberg, to whom the plaintiff said she was married fifteen years ago. While she and her husband were living happily together with their two children at 425 North Figueroa street, Mrs. Levenberg said, the defendants entered a conspiracy to gain her husband's affections. As a result of the asserted conspiracy, Mrs. Levenberg said, her husband left her April 15, 1922, and has since filed suit for divorce against her at the asserted instigation of the defendants.

Church Women Are Opposed to Birth Control

[BY A. P. NIGHT WIRE]

SAN FRANCISCO, July 8.—Resolutions opposing birth control, race suicide and certain forms of eugenics held to undermine the sanctity of the American home and family," were adopted today by the resolutions committee of the Catholic Daughters of America, in biennial conclave here. The organization represents approximately 325,000 women throughout the country.

Resolutions to make divorce less easy through a readjustment of the statutes covering divorce also were adopted.

Australia to Float Loan of Millions Here

[BY CABLE AND ASSOCIATED PRESS]

LONDON, July 8.—An Exchange Telegraph Agency message from Melbourne says the Australian government has confirmed the New York report that Australia will float a loan in the United States soon.

It is expected that the American loan will total $100,000,000.

EIGHT-HOUR DAY WINS

Washington Agreement Ratified by Chamber of Deputies

[BY CABLE AND ASSOCIATED PRESS]

PARIS, July 8. — The French Chamber of Deputies today ratified the Washington eight-hour convention agreements. The vote in favor of ratification was unanimous.

The eight-hour day and forty-eight-hour week agreement was one of the draft conventions adopted by the international labor conference at its first meeting in Washington in November, 1919. The conventions were to become effective in those countries ratifying them by July 1, 1921.

DAMAS SEPHARDIES SOCIETY IS FORMED

[BY A. P. NIGHT WIRE]

SACRAMENTO, July 8.—Articles of incorporation of the Damas Sephardies, auxiliary of the Peace and Progress Society of Los Angeles, were filed today with the Secretary of State. The auxiliary is incorporated for a term of fifty years and has eight directors, all residing in Los Angeles. Its purposes, as explained in the articles o fincorporation, are to further the moral, spiritual and material welfare of members of the auxiliary and their families and to aid the Peace and Progress Society of Los Angeles in its religious education of young people.

CLERGYMAN FACES TRIAL BY PASTORS

Charges by Members of Congregation Are Called "Gossip" by Wife

[EXCLUSIVE DISPATCH]

MT. PLEASANT (N. Y.) July 8. Accused by members of his congregation of attending a dance with a woman, not his wife, using profanity, being active in the Ku Klux Klan and neglecting his duties as pastor of the First Presbyterian Church of Mt. Pleasant, Rev. W. H. W. Rees was notified yesterday that a committee of eight ministers would conduct a hearing on the charges at the church on Thursday.

R. Sherman Sharpe, an elder of the church, headed the list of those who signed a petition asking that Mr. Rees be tried on the charges. "We do not mean that Mr. Rees is immoral, or anything like that but we do mean what we say," Sharpe said today. "There are certain conventions to be observed and a minister should observe them."

Rev. Rees said there has been dissension between two factions in his church, and that "those who are not my friends want to get rid of me." His wife characterized the charges as "ridiculous gossip" and said she would stand by him.

Orville Halsey, treasurer of the church, said "these charges are a lot of exaggerations created by 'gossiping busybodies.'"

France Willing to Widen Liquor Searching Zone

[BY CABLE AND ASSOCIATED PRESS]

PARIS, July 8.—Deputy Pierre Valude, reporter of the Chamber Committee on Merchant Marine, has prepared an article to be published by the Journal of the Merchant Marine, in which he asserts that the French Parliament is disposed to give the United States the right to search vessels for liquor even forty miles off shore, provided a definite limit is established.

The committee has been considering modification of the treaty, designed to prevent the illegal importation of intoxicating liquor, in which the search limit is fixed at one hour's steaming distance. M. Valude declares that the French Parliament is ready to extend the limit much beyond the three or twelve miles now sanctioned by international law, but insists upon the principle of a fixed limit.

Former Dancer Who Shot Mate Changes Story

[EXCLUSIVE DISPATCH]

NEW YORK, July 8.—Edith Parker, former dancer in the "Vanities," who shot her actor-husband, Alan Davis, in an apartment on West Forty-ninth street, Tuesday night, today exercised a woman's prerogative and changed her mind. After telling reporters that she had shot her husband because of his attentions to an unknown woman, she stated that there never was another woman and that she loved her Alan more than anyone in the world.

Davis's condition was reported decidedly favorable. In an interview, Davis said he would not prosecute his wife and that he had no idea why she shot him.

FATHER AND MOTHER BATTLE OVER CHILD

WIFE SEEKS TO CHECKMATE HABEAS CORPUS PLEA MADE BY HUSBAND

[BY A. P. NIGHT WIRE]

SAN FRANCISCO, July 8. — Moves and counter-moves by opposing counsel followed in rapid succession today in the legal battle of James H. Cooke, Toronto (Can.) barrister, to gain the custody of his 5-year-old daughter, Shirley. Cooke charges that his estranged wife, Mrs. Hilda Betty Cooke, kidnaped the child in the Province of Ontario, and fled with her to this country.

Mother and child are at liberty under bonds pending settlement of deportation proceedings.

Today's hearing on a writ of habeas corpus sworn out by Cooke was continued until tomorrow afternoon. Attorneys for Mrs. Cooke sought to checkmate the habeas corpus action by securing from the State Court of Appeal a temporary restraining order prohibiting further action on the habeas corpus writ on the ground that the State court was without jurisdiction while a Federal action is pending. The restraining order was to be served late today or tomorrow.

At the same time the National Casualty Company which granted bonds to Mrs. Cooke and the child secured from the Federal District Court a similar temporary restraining order. This order directs Cooke to desist from further proceedings in the State courts.

ROSE BLOSSOM SIGNED BY METRO-GOLDWYN

Rose Blossom, who played the ingenue lead in "The Fool," has just been signed to a long-term contract by the Metro-Goldwyn-Mayer Studios.

Miss Blossom is a very beautiful blonde of the ingenue type. She is only nineteen years old, and with Sally O'Neil, Joan Arden, and Estelle Clarke will form the Metro-Goldwyn-Mayer quartette of girls who are receiving their initial screen opportunity at that studio.

ARIZONAN VICTIM OF GILA MONSTER'S BITE

[EXCLUSIVE DISPATCH]

WINSLOW (Ariz.) July 8.—Harry Miller, manager of an Indian lodge at Canyon Diablo, is here for treatment from the bite of a Gila Monster, which he had been handling in his zoo. The great lizard sunk its teeth through Miller's upper lip and was taken away with difficulty. The monster is considered venomous, though understood to have no poison sacs. Miller is reported recovering.

NOTICIAS MUNDIALES DE ULTIMA HORA

En obsequio a nuestros numerosos amigos de habla española, y para beneficio de los lectores americanos de "The Times" que estudien esa lengua, publicamos diariamente esta columna en castellano, con un extracto de las más importantes noticias de última hora.

Buena parte del futuro progreso de Los Angeles, que es la metrópoli de los Estados Unidos que más cercana se halla a territorio latino-americano, habrá de depender de las relaciones que logremos establecer con nuestras hermanas, las repúblicas del sur. Para que lleguen a ser enteramente cordiales, no hay nada tan importante como que nuestros ciudadanos se familiaricen con la lengua castellana. Tan se dan cuenta de este hecho nuestros habitantes, que hay al presente más de 25,000 personas que estudian español en Los Angeles. A ellas les conviene leer todos los días esta columna, en la que encontrarán español correcto y enteramente moderno.

NOTAS TELEGRAFICAS

Noticias de Washington

WASHINGTON, Julio 8.—Calcúlase que habrá un deficit postal de $40,000,000 en los ultimos doce meses.

El senator Smoot predice que el próximo congreso votará una reducción de contribuciones, que llegará probablemente a $350,000,000.

Inglaterra Vigila de Cerca a los Rojos

LONDRES, Julio 8.—Austen Chamberlain, ministro de Relaciones inglés, procuró esta tarde tranquilizar a algunos miembros de la cámara de los Comunes, que están alarmados por el crítico estado en que se encuentran las relaciones anglo-rusas. Contestó a un verdadero bombardeo de preguntas que le dirigieron desde la tribuna de la cámara, manifestando que el gobierno británico no ha llegado a proponer la ruptura de relaciones con Rusia; pero que "estaba observando atentamente el curso de los acontecimientos".

Reiteró asimismo Chamberlain su previa afirmación de que debía dejársele al gobierno su "libertad de acción".

S. Saklatvala, miembro comunista, acusó al gobierno de tener la deliberada intención de romper con Rusia luego que la cámara entre en receso. Chamberlain negó esto terminantemente, prometiendo dar al parlamento amplia oportunidad para discutir los asuntos rusos en el momento oportuno.

Respondiendo a una interrogación, dijo Chamberlain que no estaba todavía en condiciones de proponer que Francia y España sometan a la Sociedad de Naciones sus diferencias con los rifeños.

El señor Rakovsky, encargado de negocios soviet en Londres, viene en camino de Moscú a ésta en un aeroplano, y se cree conferenciará mañana con Chamberlain sobre el cargo que se hace al gobierno soviet de estar proveyendo a China de municiones y armas para que las use contra los ingleses y japoneses el ejército del general Feng Yu Hsiang, el jefe cristiano. Chamberlain exigirá, según se espera, que se pongan los puntos sobre las íes en este enojoso asunto de la continuada propaganda antibritánica de los bolcheviques en China, con violación del tratado de comercio angioruso de 1921.

El gabiente se reunió hoy y discutió por tercera vez en tres días la crisis de las minas carboníferas. Después dijo el Primer Ministro Baldwin en la cámara de los Comunes, que estaba observando atentamente los incidentes, y que esperaba llegaran a un acuerdo los operarios y los dueños de las minas, sin necesidad de intervención oficial. Baldwin no quiso convenir en que la crisis hubiera llegado a un punto muerto.

Paris Preocupado por la Ayuda a los Rifeños

PARIS, Julio 8.—La mano turca, que se deja ver en la insurrección del Riff, está causando mucha ansiedad al gobierno francés. Hace varios días que anunció en el Parlamento el Primer Ministro Painlevé, que los rifeños estaban recibiendo instrucción de oficiales tudcos y alemanes; pero no dio pormenores del asunto. Es obvio que el objetivo de Turquía es envolver a Francia de una manera tan profunda en Marruecos, que les sea posible a los otomanos apoderarse de la Siria Septentrional sin temer las represalias francesas.

El tratado secreto que concertó Henry Franklin-Boillon en Angora, en Octubre de 1920, estipula que la estratégica ciudad de Alepo tenga un gobierno especial, así como el puerto de Alexandretta en el protectorado sirio; y el presidente Mustapha Kemal intrepreta que este gobierno especial significa el dominio de Turquía, el uso de la bandera turca y la instalación de una asamblea local turca.

Los turcos tienen más que nunca puestos los ojos en Aleppo, porque un ramal del ferrocarril de Bagdad pasa por dicha ciudad; pero los franceses se niegan rotundamente a aceptar la interpretación turca. Los turcos están esperando su oportunidad.

Un periódico, que lleva la voz del gobierno francés, da hoy detalles de las intrigas alemanas rusas y turcas en el Riff, las cuales calló el Primer Ministro Painlevé. Dice que el 30 de Mayo se embarcaron en Batum, en el buque turco Kara Deni, cien oficiales musulmanes del ejército rojo, los que unos cuantos días después fueron desembarcados secretamente en la costa rifeña.

Excelente Cosecha Algodonera en Méjico

CIUDAD DE MEJICO, Julio 8. Manifestó hoy el ministro de Agricultura que la cosecha de algodon que se levantará este año en la región de la Laguna será suficiente para todas las necesidades de la república.

Se calculan en 90,000 las balas que van a ser piscadas en los Estados de Coahuila, Nuevo León, Chihuahua y Oajaca. Agrega el informe de ministro que la cosecha será la mejor que se ha levantado desde hace muchos años.

NOTAS LOCALES

Termina su Brillante Carrera el ex-Fiscal T. L. Woolwine

La muerte ha venido a arrebatarnos a Thomas Lee Woolwine, brillante abogado y ex-Fiscal del condado de Los Angeles, que falleció ayer tarde. Conservó su conocimiento completo el señor Woolwine hasta el último momento, y expiró tranquilamente a la 1:40 p.m., en su residencia del Bulevar de Lorraine, 814. En los momentos de morir, se hallaban al lado de su cama, la señora Woolwine, su inseparable compañera durante su larga enfermedad de dos años; su hermano, James Woolwine, y unos cuantos amigos íntimos.

Charlas Infantiles para Chiquillos de Escuela

NUMERO 50

A pesar de que en la noche de ese primer día nuestra estancia en Catalina, yo tenía ganas, más que de otra cosa, de irme a la cama y darme una friega de aguardiente alcanforado en todo el cuerpo (although on the night of the first day of our stay in Catalina, I wished for nothing so much as for going to bed and giving myself an embrocation with camphorated spirits all over my body), no me fue posible renunciar al placer de ir a ver los voladores (it was not possible for me to forego the pleasure of going to see the flying fish).

Con ese fin (for that purpose), nos embarcamos en una rápida lancha automóvil, que hace viajes todas las noches por la costa de la isla (we boarded a fast motor boat which makes trips every night along the coast of the island). Va provista de poderosos reflectores, que, al proyectar su luz sobre la superficie del mar (it is provided with powerful searchlights, which casting their rays on the surface of the sea), hacen saltar a millares de peces volantes fuera del agua, y recorrer algunos metros por el aire (make thousands of flying fish leap out of the water and dart a few meters through the air).

Después de este hermoso paseo en bote, nos fuimos a acostar a nuestras casetas, cansados, pero satisfechos (after this delightful boat ride we went to bed in our cabins tired, but contented).

CERTIFICATE REQUIRED

[EXCLUSIVE DISPATCH]

PHOENIX, July 8.—Hereafter a certificate of occupancy must be obtained from the city building inspector before any new building may be used by residents or tenants. Through this regulation it is expected to establish whether the building has been erected with full observance of the municipal building ordinances.

Steamships

STEAMSHIP SAILINGS

H. F. ALEXANDER — WORLD'S FINEST and FASTET COASTWISE LINER — SAILS FRIDAY 5 P.M. — 17 HOURS To SAN FRANCISCO — 65 HOURS To SEATTLE

Ticket Office Now Located 501 W. 5th St. Corner Olive

PACIFIC S.S. CO. THE ADMIRAL LINE

HOLLAND AMERICA LINE — Travel by a Famous Service — To ENGLAND—FRANCE HOLLAND—GERMANY and all parts of Europe — Via Plymouth, Boulogne S. M., Rotterdam — VOLENDAM, July 25 — NEW AMSTERDAM, Aug. 1 — ROTTERDAM, Aug. 15 — Direct Passenger Service from Pacific Coast Ports to Europe.

Luxury Cruise to the MEDITERRANEAN PALESTINE — EGYPT by the famous S. S. Rotterdam — Leaving New York, February 2nd, 1926. 67 Days of Delightful Diversions. Visiting Madeira, Lisbon, Cadiz, Seville, Gibraltar, Algiers, Tunis, Athens, Constantinople, the Holy Land, Egypt, Italy, and the Riviera. Illustrated folder on request. Passenger Office, 120 Market St., S. F.

NEW ZEALAND AUSTRALIA — Union Line of New Zealand — VIA TAHITI AND RAROTONGA — Sail from San Francisco — "MAKURA" (14,500 tons) ..... July 15, Sept. 9 — "TAHITI" (12,500 tons) ..... Aug. 12, Oct. 7 — Pacific Tours, South Seas, New Zealand Australia—$385, First Class — For fares, etc., apply Union S. S. Co., 230 California St., Hind, Rolph & Co., Inc., Gen. Agents, San Francisco, or local S. S. and R. R. Agents.

Canadian-Australasian Royal Mail Line — VIA HONOLULU AND SUVA (FIJI IS.) — Sail from Vancouver, B. C. — "ORANGI" (17,000 tons) ..... July 29, Sept. 30 — "NIAGARA" (15,000 tons) ..... Aug. 26, Oct. 21 — For fares, etc., apply Canadian Pacific Railway, 605 So. Spring St., Los Angeles, or to Canadian-Australasian Royal Mail Line, 761 Hastings St., West, Vancouver, B. C.

Clark's 4 Famous Cruises — By Cunard line, new oil-burners — Jan. 20, Around the World Cruise westward. 128 days, $1250 to $3000. — Jan. 30, Mediterranean Cruise 62 days, $600 to 1700. — Feb. 4, South America with Rio and Buenos Aires; 50 days, $550 to $1250. — June 30, 1926, Norway and Western Mediterranean; 53 days, $550 to $1300. — Rates include hotels, drives, guides, fees. Longest experienced cruise management. Established 30 years. F. C. CLARK, Times Bldg., New York — Ferguson Travel Service, Gen'l Agents, 600 So. Spring St. MEtropolitan 2846.

Compare the Fares and the Ship — San Francisco — S. S. NEWPORT — SUNDAY, JULY 12, 8 P.M. — Los Angeles Dispatch Line — 541 S. Spring, Arcade 32. Tel. TUcker 8875.

Superb Routes of Travel

$12.85 San Francisco Oakland — MOTOR TRANSIT STAGES — El Dorado System — Four Limiteds Daily O'er the Scenic "Ridge" — "On Time" Service insuring a trip replete with joys of motoring. — Departures of Through Stages — "Sunset" ..... 1:00 p. m. — "Valley Flyer" ..... 7:00 p. m. — "Coyote" ..... 9:00 a. m. — "Sun-Beam" ..... 7:00 p. m. — Over-night stopovers on trips as more leisurely stages leaving at 10:00 a. m., 9:00, 4:00 p. m. — Obtain at Depot Literature Descriptive of this and Other Delightful Trips. — UNION STAGE DEPOT 5th and LOS ANGELES STS. MEtropolitan 3850

RAYMOND & WHITCOMB CRUISES

Round the World — From LOS ANGELES, October 25—all six continents, visiting the usual countries—Japan, China, the Philippines, Java, Straits Settlements, Ceylon, India, Egypt, Italy, Spain, France, England—and to these Raymond-Whitcomb has added one whole quarter of the Eastern World for the first time in cruise history—New Guinea, New Zealand, Tasmania, Australia. Magnificent new S. S. "Carinthia," 20,000 tons register, most modern cruise ship afloat. May be joined at New York October 10. — NEXT WINTER—Mediterranean Cruise—From New York Jan. 28, 1926. Reservations NOW. Cunarder S. S. "Samaria"—20,000 tons register, oil burner. Visiting 27 ports and inland cities in 11 countries—15 days in Egypt and Holy Land—all regular ports—also Cattaro in Jugo-Slavia and a stop at one of the Cyclades while passing through the Greek Islands for first time on a cruise program. — Write for descriptive booklets and ship plans. — RAYMOND & WHITCOMB CO. — 433 West Fifth Street, Los Angeles. BR. 2546.

Around and Across America — Via Panama Canal, Havana and New York — REDUCED SUMMER EXCURSION FARES — LARGEST AND FASTEST LINERS in the INTERCOASTAL SERVICE — Return by RAIL — Choice of routes across the Continent with opportunity for stop-overs at interesting and scenic points enroute. — Sailings From Los Angeles — Finland . . July 20 — Manchuria . Aug. 10 — Mongolia . Aug. 24 — Go by STEAMER — You arrive at New York rested after 16 delightful days at sea, with stops at Panama City and Havana. — YOU WILL NEVER FORGET YOUR TRIP THRU THE PANAMA CANAL — PANAMA PACIFIC LINE — 510 South Spring Street, Los Angeles—or Local Agent — One Way Water—One Way Rail

The Supreme MEDITERRANEAN WinterCruise — on the White Star "Ship of Splendor" — HOMERIC — the largest, most modern, most replete and most luxurious steamer sailing to the Mediterranean: — From New York January 23rd, 1926. — Supreme in every detail: in the superb specially chartered ship; in the cruise management; in the entertainments aboard and ashore, which are in the hands of competent men of ripe experience, assisted all along the route by our complete chain of permanent offices with their local knowledge and unmatched resources. — Cook's Fleet of Nile Steamers and Dahabeahs stands foremost on that river. — The itinerary covers the widest field of worth-while points, including sixteen days in Egypt (Holy Land); optional visits to Paris and London on the homeward trip; also stop-over privileges. — Write or call and let us tell you more! — THOS. COOK & SON — 515 So. Spring St., Alexandria Hotel Bldg., LOS ANGELES. Telephone TRinity 1410.

excursions everywhere this summer — PHILADELPHIA $119.76 — other examples: — Chicago . . . $90.00 — Kansas City . . . 75.00 — Fort Worth . . . 75.00 — Washington . . . 121.50 — New York City . . . 147.40 — Louisville . . . 101.70 — Dozens of others From Los Angeles — Return limit October 31st. Diverse routes. Liberal stopovers. — Information, tickets and reservations — Union Pacific — J. CRUICKSHANK — 221 BROADWAY CENTRAL STATION — 517 Pac. Elec. Bldg. 5th Street & Central Ave. — Phone Main 8900

Weekly de Luxe Tours — Around the World — $988 up — Los Angeles back to Los Angeles — First Class Throughout — EUROPE — Agents all lines — $90 Alaska Tours — Send for literature — D. F. Robertson — 714 Hibernian Bldg., 4th and Spring. VA. 7918.

Hawaii — $220 Round Trip — On U. S. Mail liners SIERRA, SONOMA, VENTURA (United Lloyd (1924)) leaving San Francisco every 21 days for Honolulu, Suva, Fiji Is., Australia. Send for pictorial folder and full details. Next sailings July 28, Aug. 18, Sept. 8 — OCEANIC S. S. CO. Spreckels Line — A. M. Oliver, Agent, 311 So. Spring St., L. A.

Re-Sale Automobiles — every make—every model — advertised daily in Times Want Ads

Thomas Lee Woolwine Loses in Long Battle With Death

The Fighting Spirit That Characterized His Career as a Public Servant is caught in the above poses of Thomas Lee Woolwine, brilliant attorney and former District Attorney of Los Angeles County, who was summoned by death yesterday afternoon at the end of nearly two years of serious illness. Death followed a relapse of last Saturday from which the weakened man was unable to rally. For eight years and a half as District Attorney, Mr. Woolwine gave his personal attention to practically every case that found its way into his department, and made legal history in California. He was twice a candidate for Governor on the Democratic ticket, and upon his retirement from public life two years ago was one of the most widely known men in the State. (Times Photos.)

Motive Behind Bomb Outrage which resulted in the complete wrecking of the home of Mr. Daro, a fruit dealer, at 1327 West Ninety-fourth street yesterday, is unknown to the police. Stefano Carlino is held as a suspect. Wrecked home is pictured above. (Times Photo.)

National Guard Air Unit in its annual encampment at the Municipal Air Port in Griffith Park was inspected yesterday by Governor Friend Richardson (right) and Adjt.-Gen. R. E. Mittelstaedt (third from left). Lieut. C. C. Moseley (left) and F. F. Merriam, Speaker of the State Assembly, accompanied the officials. (Art Streib Photo.)

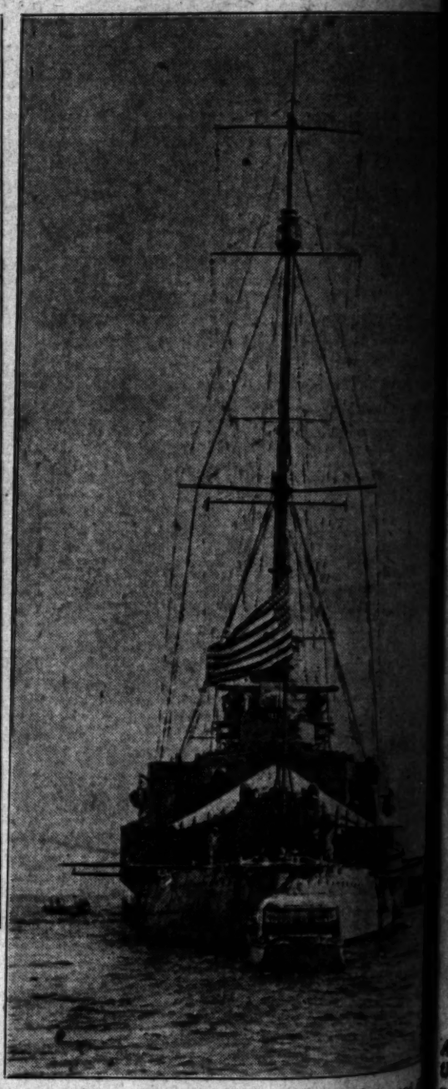

Back From Six Months' Cruise in strange and [illegible] climes, the new U.S.S. Cincinnati dropped [illegible] New York Harbor the other day. The [illegible] touched at many of the out-of-the-way [illegible] world during the cruise. (P. & A. Photo.)

Enactment of a Constitutional Amendment forever banishing the theory of evolution from the public schools of the nation, is the objective of the fundamentalist forces gathered at Dayton, Tenn., for the trial of John T. Scopes, charged with violation of the Tennessee anti-evolution law, which begins tomorrow. Photo at left shows the defendant, formerly a teacher in Tennessee schools. Photo at right shows counsel who will prosecute the case against the young pedagogue. Left to right, they are Sue Hicks, J. G. McKenzie, William Jennings Bryan, H. E. Hicks, Harry M. Lawrence and Wallace E. Haggard. (P. & A. Photo.)

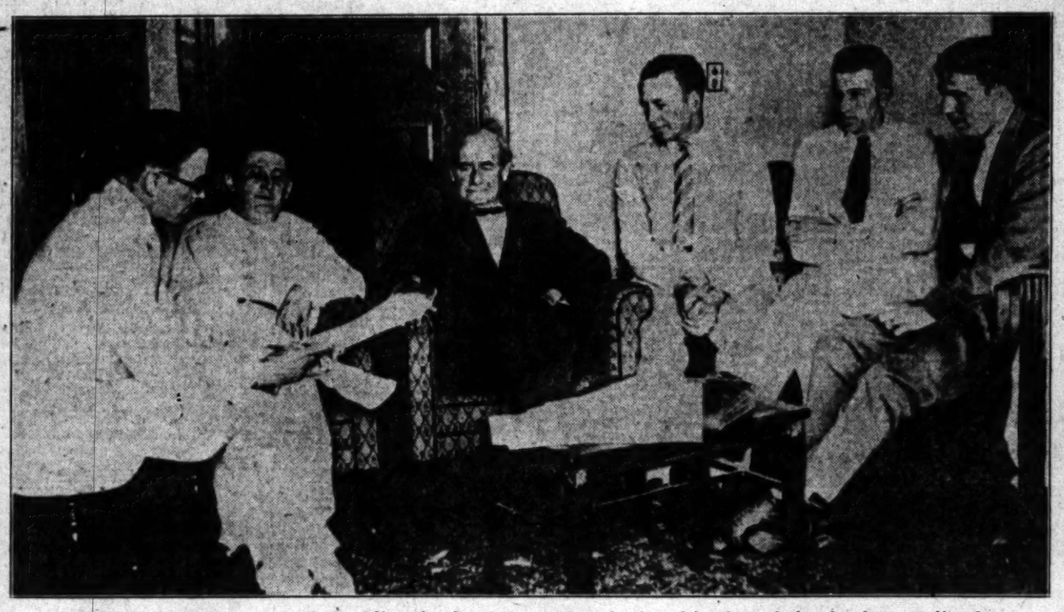

Following in Dad's Footsteps, young [illegible] son of Gen. Mason Patrick, chief of the [illegible] Service, is taking daily instructions in the [illegible] flying. Photo shows him in plane at [illegible] Washington, D. C. (P. & A. Photo.)

THREE I

VILLA'S BOSS IS DUE TODAY

Impresarios Eager to Mate La Barba With Champ

Doyle, Donald, Root Angle for Titular Fistic Plum

Mandell's Conquerer Sought By Doyle for Callahan

BY PAUL LOWRY

Frank Churchill, manager of Pancho Villa, the flyweight king, will be in Los Angeles this morning and may sign with one of three local promoters for a championship battle between his little scrapper and Fidel La Barba either this month or next.

Jack Doyle of Vernon would like to stage the match in the Maier ball park this month. Dick Donald believes he could make a lot of money with it as an outdoor attraction at best in August, and Jack Root figures it is a wonderful battle for the Olympic Auditorium.

Any way you look at it, Villa's manager appears to be the one who will come on the long end of the deal. If he doesn't like the terms one promoter dangles before him he can talk business with the next one.

Dick Donald said last night he was almost sure of landing the match, the only thing holding up being a question of the referee. Churchill is inclined to be skeptical of the local third man in the ring, and wants to be sure of the ground before he will let Villa risk his title, according to the Aztec promoter.

George Blake, La Barba's man-

(Continued on Page 10, Column 4)

All that's new in American athletic style points

"Per Cros

Re

LIKENED blendin master of life—that so appreciat surely like th loring, newne colorings, wi tint threadin

Wo

S

Set. B

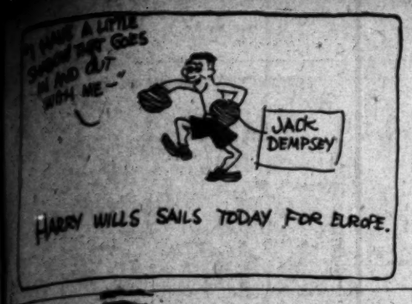

SPORTS
The Los Angeles Times

THURSDAY MORNING, JULY 9, 1925.

THREE LOCAL PROMOTERS BID FOR FLYWEIGHT CHAMPIONSHIP BATTLE

VILLA'S BOSS IS DUE TODAY

Promoters Eager to Match La Barba With Champ

Doc Donald, Root Angle to Tinsular Fistic Plum

Kendall's Conqueror Sought By Doyle for Callahan

BY PAUL LOWRY

Pete Churchill, manager of Pancho Villa, the flyweight king, will be in Los Angeles this morning and may sign with one of three local promoters for a championship battle between his little scrapper and Fidel La Barba either this month or next.

Jack Doyle of Vernon would like to stage the match in the Maier ball park this month. Dick Donald believes he could make a lot of money as an outdoor attraction at Ascot, and Jack Root has a wonderful battle for Olympic Auditorium.

"Persian Art" Cross Weave

Real dash to it

LIKENED after the clever color blending of the old Persian master weavers. Colorful—*full of life*—that grace, swing and youth so appreciated in clothes. You'll surely like the carefulness of the tailoring, newness of the style and high colorings, with their beautiful, soft tint threadings. *Your size is here.*

Wood Bros.

Sixth street

bet. Broadway and Hill

Pancho Villa, La Barba's manager, is summoned by death of District Attorney, Mr. Woo... and upon his retirement...

(Continued on Page 10, Column 4)

JAP STAR MASTERED BY HOLMAN

Mary Browne Given Hard Fight by Eastern Tennis Player at Providence

[BY A. P. NIGHT WIRE]

EAST PROVIDENCE (R. I.) July 8.—Cranston Holman, the California boy, today eliminated Zenzo Shimizu, former Japanese Davis Cup star, in the third round of the men's singles at the Rhode Island lawn tennis championships, after a gruelling three-set battle, 8-6, 2-6, 6-4.

The westerner outlasted Shimizu, broke through the latter's service in the ninth game of the third set to take a lead of 5-4 and polished off his opponent in the next game, allowing him but one point.

The courts were wet from a morning of rain, which held up play until 3:30 in the afternoon.

T. Karada, the only Japanese remaining in the singles, won an impressive 6-4, 6-1 victory over Josiah Wheelwright of Boston.

Mrs. Elizabeth Corbiere of Southboro, Mass., gave Miss Mary K. Browne of California, who is second in the national ranking, a scare in the third round of the women's singles, and the latter was lucky to win in two straight sets, 8-3, 9-7. Miss Eleanor Goss of New York, also had difficulty defeating Miss Martha Bayard of of Short Hills, N. J., the defending Rhode Island State champion, 6-1, 7-5.

Miss Browne plays Miss Goss and Mrs. Molla Mallory meets Mrs. Marion Z. Jessup tomorrow afternoon in the semifinals.

William T. Tilden and "Sandy" Weiner of Philadelphia, were the only doubles team to reach the semifinals bracket.

(Continued on Page 11, Column 5)

League Leaders Make It Two Straight by Beating Angels, 7 to 4

BENGALS WIN IN NINTH

Foster Weakens in Final Frame and Tigers Chase Over Four Runs to Nab Tussle, 5 to 4

[EXCLUSIVE DISPATCH]

OAKLAND, July 8.—After hurling invincible ball for eight innings, George Foster, pitching his first game after a layoff of more than a month, weakened in the ninth and before the frame was over the Vernon Tigers batted over four runs, enough to give them a 5-to-4 victory.

The Oaks staged a two-run rally in their half of the ninth, but Eckert stopped them one short of a tie and the series was evened.

Ike Wolfer put the Bengals out in front in the first inning when he slapped a freak home run into the left-field bleachers. The ball hit just inside third base and then bounded along in foul territory with Hack Miller in pursuit. However, the ball thwarted the mighty Hack when it took an extra large hop that carried it into the stands out of Miller's reach for a homer.

From then on until the ninth Foster blanked the Tigers easily and it loked like a certain Oakland victory when the Oaks bunched doubles by Guisto and Byler behind a walk to Flowers, scoring two runs.

Jimmy McDowell opened the ninth by banging out a long fly to center, which Cooper got with one hand, but couldn't hold, the hit going for a double. Warner followed

(Continued on Page 11, Column 4)

NAILED AT THE PLATE

Or "His Futile Effort," featuring Mr. Frank Brower of the Seals and Mr. Gus Sandberg of the Angels. After cracking out a triple in the sixth inning, Brower was caught at the plate when he tried to score on Kilduff's roller to McAuley. Sandberg has Brower almost smothered from the camera's eye.

CASTANOS FLOPS M'LEOD

Nebraska Wrestler Loses in Straight Falls; Londos and Browning in Draw

Don Andres Castanos, who claims the championship of Spain, threw George McLeod, Nebraska exponent of the leg scissors made famous by Joe Stecher, in straight falls in the main event of Lou Daro's wrestling show at the Armory last night.

Castanos subdued McLeod both times with the use of a series of headlocks, the first fall coming after twenty-five minutes of the wildest grappling ever seen in a local ring. McLeod went crazy wild from the effects of the Spaniard's powerful headlocks and before he was subdued attempted to throw Referee Travers and Castanos out of the ring, but only succeeded in rolling under the ropes himself. McLeod was a tough customer and stood up under a lot of punishment, but finally had to go down under Castanos's furious attack.

SECOND FALL

The second fall was easy for the Spaniard, who applied another series of headlocks on his groggy opponent and pinned his shoulders to the mat after three minutes and fifteen seconds of grappling.

McLeod acted like a wild man in the ring, charging into the ropes and once falling off the ring onto the cement floor. It was a miracle that he was not injured seriously. After being thrown, McLeod, still "out" from the effects of the headlocks, thought the match was still on and tried to mangle Referee Travers.

Jim Londos, Greek heavyweight, and Jim Browning, another Nebraskan, wrestled one hour to a draw in the third bout of the evening. Browning had the better of the engagement, but not enough to warrant giving him the verdict. Londos several times wriggled out of dangerous headlocks and body scissors, while Browning also extracted himself from some ticklish positions.

This match was also a wild and wooly affair, the ropes on numerous occasions almost giving way before the big grapplers.

Wladek Zbyszko, starting a comeback for a rematch with Castanos, to whom he lost in the last show at the Armory, forced Joe Komareski, a 230-pound beauty, to give up after twenty-nine minutes and eight seconds of torrid grappling when he obtained a barhammerlock. It was a hard-fought affair with Komareski making it tough for Wladek all the way, but finally succumbing to Zbyszko's superior skill.

TRIES TO QUIT

Komareski, after the match had gone eight minutes, refused to wrestle any more, claiming that Zbyszko had bit him on the arm. Zbyszko claimed that the mark was caused by his shoes. The referee called in a doctor and the quartet voted three to one that Zbyszko had not bit Komareski, so the athletes resumed play.

Zbyszko could do nothing with his sturdy opponent until he clamped on the vicious bar-hammerlock. Komareski would have suffered a broken arm had he continued, so he wisely gave up.

Bull Montana, America's sweetheart, lost to Sonsa Kozak, champion of Syria, Afhighanstan and Peruna, after seventeen minutes and five seconds of chiropractic convulsions, making faces and comedy, with a little wrestling on the side.

MAD BULL

According to Referee Travers, Kozak pinned Bull's shoulders to the mat with a bar arm scissors, but nobody knew Montana had been thrown, except Travers. Even Kozak kept right on wrestling un-

(Continued on Page 11, Column 7)

ROSENBERG BEATEN BY SARMIENTO

Filipino Decisively Whips Banty Champ in Ten-Round No-Decision Bout

[BY A. P. NIGHT WIRE]

CLEVELAND (O.) July 8.—Pete Sarmiento, the Filipino, decisively outpointed Charley (Phil) Rosenberg, bantamweight champion, in a ten-round, no-decision boxing contest at Olympic Arena here tonight. Newspaper men gave Sarmiento eight of the ten rounds.

Johnny Drew, Worcester (Mass.) featherweight, outpointed Johnny Datto, Pacific champion, in a ten-round semifinal, and Larry Goldberg, New York bantam, won from Tiger Burns, Los Angeles, in a ten-round preliminary.

Gaston Charles, French featherweight, defeated Johnny Moore, Pittsburgh, in the six-round curtain-raiser.

HARRY WILLS OFF ON TRIP TO EUROPE

[EXCLUSIVE DISPATCH]

NEW YORK, July 8.—Harry Wills, the heavyweight boxer, and his wife were second-class passengers aboard the Berengaria. The big negro said that he was taking the trip to Europe in the hope of benefiting his wife's health and that he would not don a glove on the other side. Mrs. Wills will take the baths in France, the boxer said, and he seemed not to understand when told that Jack Dempsey, the champion, is on his way to the States. "I expect to see him over there." Wills remarked rather vaguely.

"IRON MAN" McGINNITY IS THROUGH

Veteran Manager of Dubuque Ball Club Turns Over Helm to Armstrong

[BY A. P. NIGHT WIRE]

DUBUQUE (Iowa) July 8.—A baseball career extending over thirty-five years ended here today when "Iron Man" Joe McGinnity, manager of the Dubuque, Mississippi Valley League, turned over the management of the club to John Armstrong, part owner, with whom McGinnity had had some differences. Armstrong also took over McGinnity's interest in the team.

Although the 54-year-old veteran would not say definitely that he was through with the game, his friends here believe he will not again take an active part in baseball.

"I am going back home to Decatur, Ill., to 'forget,'" was his reply to questioners, who sought his plans for the future.

McGinnity's retirement marks the passing of one of the greatest figures in baseball. For years he was in the major leagues, where he won the title "Iron Man" as one of McGraw's moundsmen.

He had pitched seven games in Dubuque this season, and won five of them.

DEMPSEY AND CO. LEAVE GAY PAREE

[BY A. P. NIGHT WIRE]

PARIS, July 8.—Jack Dempsey and his bride left this morning for Cherbourg, where they will sail for home on the liner Homeric. A crowd of sport followers and friends saw them off at the station.

BERESFORD ACCEPTS CHALLENGE

English Oarsman to Defend Philadelphia Cup Against Walter Hoover

[BY CABLE AND ASSOCIATED PRESS]

LONDON, July 8. — Jack Beresford, Jr., winner of the classic diamond sculls in the recent Henley regatta, and holder of the Philadelphia gold challenge cup, has accepted the challenge of Walter M. Hoover, American oarsman, in a race for the latter trophy.

Beresford reconsidered his decision not to defend the cup in his answer to a cabled request from the cup committee in Philadelphia appealing to his "British sportsmanship" to meet Hoover, who went to England for the express purpose of competing for the Philadelphia trophy, which American oarsmen consider emblematic of the world's amateur sculling championship.

The British sculler will enter the contest with Hoover with the understanding that if victorious he will return the cup to the United States, as he intends to uphold the decision of the English rowing authorities that the diamond sculls represents the world championship.

Beresford told the Associated Press that he had taken this action on the understanding he had been declared world champion amateur sculler by the English governing body of the sport, and that he did not want to start any disputes by entering for another race which was regarded, in England at any rate, as a rival to the Henley blue-ribbon event.

After meeting with the British rowing authorities today, Beresford said: "The authorities have no objection to me racing Hoover."

PAL MORAN LOSES NO TIME IN WORK

Pal Moran, who boxes Phil Salvadore at Vernon next Tuesday night, lost no time in getting into action on his arrival here yesterday afternoon after a 3090-mile ride from New York.

He boxed three fast rounds at Dempsey's gymnasium with Bobby Michaels, a sparring partner, who accompanied him on the trip.

The eastern lightweight seemed none the worse for the long trip. It is Moran's first visit to California, although he has fought over 200 battles.

While several lightweights of the younger set are laying claim to Benny Leonard's title, Moran believes he should have some consideration himself.

SEALS GET TO WAYNE WRIGHT

Visitors Bunch Bingles Off Doc to Annex Contest

Heavy Hitting of Brower is Feature of Struggle

Marty Griffin Holds Angels in Check All the Way

BY ROBERT E. RAY

If the Angels are all that stand between Bert Ellison's San Francisco Seals and another pennant, President Harry A. Williams might just as well authorize Messrs. Straub, Putnam and Graham to order a gonfalon right now. The Seals made it two straight over the Seraphs by taking yesterday's struggle, 7 to 4, and they won in a convincing fashion.

Big Marty Griffin held the Seraphs to seven hits, while his mates pounded Doc Wright for twelve bombastic blows. The Angels got two homers and the Seals one, but the visitors' four-base clout was worth more in the run column for there were two Seals nestling on the paths when Frank Brower socked the ball into the right-field stands, while Beck and Jacobs got theirs with the sacks emptier than a politician's promises.

The Seals simply were the better ball club yesterday, and everything they did went right. The Angels appear beat before they take the field; in fact, the way they perform gives one the impression that they are afraid of their league-leading rivals. If they don't pep up, they'll find themselves on the short end of at least three more games this week.

BROWER FEATURES

Frank Brower's slugging featured the San Francisco attack, the big right-fielder getting a triple and a single besides his home-run clout. Altogether Brower drove in four runs, which is enough to earn his day's salary. The Angels tried a trick formation, with everybody moving way over to the right side of the diamond, in an effort to "lay for" Brower, but it didn't do a bit of good for Frank was hitting them in the wide open spots yesterday. Maybe the addition of an extra man in the outfield would solve the problem of stopping Brower.

Gus Sandberg was back in the Angel line-up after three weeks of injuries, ulcerated teeth, oper-

(Continued on Page 10, Column 4)

DOEG WINS UTAH TENNIS TITLE

[BY A. P. NIGHT WIRE]

SALT LAKE CITY, July 8. John Doeg, of Santa Monica, Cal., today holds the Utah State singles tennis championship. The loser is Fred "Buck" Dixon, of Provo, Utah, holder of the intermountain singles title. The score was 6-8, 7-5, 6-2, 6-1.

TRACKMEN VISIT PRESIDENT

[BY A. P. NIGHT WIRE]

CAMBRIDGE (Mass.) July 8.—College athletes of two nations here, preparing for the international track meet at the stadium Saturday, interrupted their training today long enough to pay a visit to President Coolidge at the summer White House at Swampscott. It was agreed later that the Harvard-Yale and Oxford-Cambridge squads would work out together today and tomorrow in order that the men might become better acquainted. Although both Harvard-Yale and Oxford-Cambridge squads have made their headquarters at Swampscott, they had their meals apart and worked at the stadium at different hours.

Tomorrow before the afternoon practice there will be a luncheon for the combined squads at the Harvard Club in Boston. On Friday the English athletes will go to Braves field to see a game of the Boston-Cincinnati series.

After Saturday's meet, which will start at 3 o'clock in the afternoon, there will be a combined dinner at the New Ocean House at Swampscott, where medals will be awarded.

TILDEN EVADES TENNIS RULING

[BY A. P. NIGHT WIRE]

NEW YORK, July 8.—Bill Tilden, tennis champion, will be interviewed by an expert on matches in which he participates this season. In this way he hopes to avoid violating the rules by which amateurs are forbidden to write about their matches.

Don Lee

EIGHTH ANNUAL SUMMER USED CAR SALE

Starts Today

10% to 20% Discount

More Than

50 CADILLACS

ALL STANDARD MAKES AS WELL

VALUES! VALUES!! VALUES!!!

Prices $125 to $4250

EASY PAYMENTS

TWO CONVENIENT STORES

Seventh at Bixel Pico at Figueroa

OPEN EVENINGS

See Our Ad in Classified Section

Babe Ruth Hits Seventh Home Run as Yanks Lick Browns, 6 to 4

SOLONS WIN AS MACKMEN SPLIT

Stan Coveleskie Turns in Eleventh Victory

Indians Ruin Athletics in Opener; Drop Second

Tigers Take Two from Red Sox; Cards Win

[BY A. P. NIGHT WIRE]

ST. LOUIS, July 8.—The New York, Yankees defeated the St. Louis Browns in the third game of the series today, 6 to 4, thus ending the winning streak which had reached four in a row. The Yankees batted Davis hard and were aided by the locals' three errors. Babe Ruth in the third inning hit the scoreboard in left field for a home run, his seventh of the season, scoring behind Combs. Score:

NEW YORK	AB	R	H	O	A
Dugan,3b	5	0	2	2	7
Combs,cf	4	1	1	2	2
Ruth,lf	4	1	1	2	0
Meusel,rf	5	0	0	2	0
Gehrig,1b	4	1	1	12	1
Mahaffey,2b	5	1	1	1	4
Ward,ss	5	1	1	1	4
Bengough,c	3	1	1	2	1
O'Neill,c	0	0	0	0	0
Shocker,p	0	0	0	0	0
Johnson,ss	1	0	1	0	0
Jones,p	3	0	1	0	2
Bleeker,p	0	0	0	0	0
Hoyt,p	0	0	0	0	0
Veach,x	1	0	0	0	0
Totals	35	6	11	27	11

ST. LOUIS	AB	R	H	O	A
Rice,rf	5	1	3	4	1
Jacobs,ss	3	1	0	2	4
Tobin,1b	4	0	1	9	1
Williams,lf	4	0	1	1	0
McMillan,2b	4	0	1	2	3
Jacobson,cf	4	0	0	2	0
Ierraro,c	3	0	0	4	0
Dixon,c	0	0	0	0	0
Regan,c	0	0	0	0	0
Robinson,3b	4	0	0	1	1
Davis,p	3	0	1	0	3
Stanfield,p	0	0	0	0	0
Vangilder,p	0	0	0	0	1
Bennett,x	1	0	0	0	0
Tobin,ss	1	0	0	0	0
Falk,ss	1	0	0	0	0
Totals	34	4	9	27	11

x—Batted for Bengough in eighth inning.
x—Batted for Dixon in seventh inning.
xx—Batted for Stanfield in seventh inning.
xxx—Batted for Vangilder in ninth inning.

SCORE BY INNINGS

New York	0	0	2	3	1	0	0	0	6—6
St. Louis	0	0	0	1	0	1	2	0	0—4

SUMMARY

Errors—Ruth, Johnson, Lamotta, Robertson (2.) Two-base hits—Mahaffey, Jacobson (2.) Rice, Jones, Ward. Three-base hits—Combs, Gehrig. Home run—Ruth. Sacrifice hits—Jones, Bengough, Pennock, Ruth, Combs. Double plays—Johnson to Lamotta to Sisler; Dugan to Gehrig. Bases on balls—Off Davis, 1; off Vangilder, 2; off Jones, 1; off Shocker, 1. Struck out—By Davis, 2; by Stauffer, 1; by Vangilder, 2; by Jones, 2. Umpires—Geisel, Ormsby and Rowland.

COVELESKIE TOO GOOD

CHICAGO, July 8.—Stanley Coveleskie held Chicago to seven hits today, while Washington hit Faber hard and defeated the locals, 10 to 2. It was Coveleskie's eleventh victory of the season. Score:

WASHINGTON	AB	R	H	O	A
McNeely,cf	4	0	1	2	0
Harris,2b	3	1	1	2	4
Rice,rf	4	1	1	4	0
Judge,1b	4	1	1	9	0
Judge,lf	3	1	1	1	0
J.Harris,3b	2	0	0	4	0
Ruether,p	0	0	0	0	0
Peck,ss	3	1	1	1	4
Roettger,c	4	1	2	3	0
Coveleskie,p	3	0	1	1	0
Totals	35	6	9	27	9

CHICAGO	AB	R	H	O	A
Mostil,rf	4	0	1	2	0
S.Harris,cf	4	0	1	3	0
Davis,ss	4	1	1	3	6
Collins,3b	4	0	1	0	2
Sheely,1b	3	0	1	11	1
Falk,lf	4	0	1	3	0
Schalk,c	3	0	1	4	1
Kamm,2b	3	0	0	2	3
Schalk,c	0	0	1	1	0
Crowder,p	0	0	0	0	0
Faber,p	0	0	0	0	0
Revelle,p	0	0	0	0	0
Schalk,ph,c	1	0	0	0	0
Fisk,x	1	0	0	0	0
Totals	35	2	7	27	12

x—Flied batted for Blankenship in 9th.
Crowder batted for Faber in 8th.
J. Harris batted for Judge in 9th.

SCORE BY INNINGS

Washington	0	0	1	1	0	1	0	1	0—10
Chicago	0	0	0	0	0	0	0	2	0—2

SUMMARY

Errors—J. Harris, Davis, Collins, Kamm. Two-base hits—Collins, Judge, Mostil. Sacrifice hits—Peck, Coveleskie. Bases on balls—Off Faber, 1; Blankenship, 1; Revelle, 1. Struck out—By Blankenship, 2; Coveleskie, 1. Stolen bases—Rice, 3; Goslin, 2.

MACKS SPLIT

CLEVELAND (O.) July 8.—Cleveland and Philadelphia broke even in a double-header here today, Cleveland winning the first game, 14 to 3, and losing the second, 7 to 5. Four Philadelphia pitchers were hit hard in the opener, the Indians scoring ten runs in the fifth inning. The Athletics drove Uhle from the box in the third inning of the second game, Byron Speece, the underhand twirler, held the visitors scoreless after that inning. Score:

First game:

PHILADELPHIA	AB	R	H	O	A
Dykes,2b	2	0	0	2	4
Dauvreux,2b	1	0	0	1	1
Hale,2b	2	1	1	2	1
Perkins,2b	1	0	0	0	0
Lamar,lf	4	0	0	2	0
Simmons,rf	4	0	1	2	0
Welch,rf	1	0	0	0	0
Cochrane,c	3	0	0	7	0
Perry,c	1	0	0	0	0
Poole,1b	4	0	0	8	0
Galloway,ss	3	0	1	3	5
Walsh,lf	1	0	0	1	0
Walberg,p	0	0	0	0	0
Heimach,p	1	1	0	0	0
Burrus,ph	1	0	0	0	0
Shores,p	0	0	0	0	0
Totals	35	3	3	27	11

CLEVELAND	AB	R	H	O	A
Summa,lf	3	1	1	0	0
Jamieson,lf	1	0	0	0	0
Lee,rf	3	1	1	1	0
McNulty,rf	1	0	0	0	0
Speaker,cf	4	2	2	2	0
J.Sewell,ss	4	1	1	3	6
Burns,1b	4	1	1	10	0
Klumpp,1b	1	0	0	1	0
Forster,2b	4	1	1	2	4
Sturgeon,2b	1	1	0	0	0
Myatt,c	3	0	1	4	0
Karr,p	3	0	0	0	0
Uhle,p	1	0	0	0	0
Uhle,x	1	0	0	0	0
Totals	35	8	11	24	10

x—Uhle's given base in first inning for interference by L. Sewell, no time at bat.
x—Batted for Summa in fifth inning.

SCORE BY INNINGS

Philadelphia	1	2	0	0	0	0	0	0	0—3
Cleveland	0	0	0	0	1	0	0	0	0—1

SUMMARY

Errors—Perkins, Barry, Poole (2, Walberg, Heimach, Sturgeon. Two-base hits—Cochran, Summa, Lee, Forster, L. Sewell, J. Sewell. Three-base hit—Uhle. Stolen bases—McNulty, L. Sewell. Sacrifice—Simmons, L. Sewell. Double play—Sturgeon to Forster to Burns; Burns to J. Sewell; Dykes to Galloway to Poole; Hale to Gautreau to Poole; Hale to Dykes to Poole. Bases on balls—Off Cole, 1; off Baumgartner, 1; off Stokes, 3. Struck out—By Cole, 1; by Heimach, 1. Hits—Off Walberg, 5 in 1-3 innings; off Heimach, 7 in 4; off Baumgartner, 3 in 0 (pitched to four batters in fifth inning); off Stokes, 6 in 1 2-3; off Karr, 6 in 2-3; off Cole, 5 in 7 1-3. Umpires—Moriarty and Nallin.

Second game:

PHILADELPHIA	AB	R	H	O	A
Dykes,2b	3	0	0	1	3
Hale,3b	3	1	1	0	2
Lamar,lf	4	1	1	2	0
Simmons,rf	4	1	1	2	0
Miller,rf	1	0	0	0	0
Cochrane,c	4	0	0	8	0
Poole,1b	4	0	1	7	0
Gall'way,ss	3	0	1	1	4
Rommel,p	3	1	1	1	1
Totals	29	7	14	27	12

CLEVELAND	AB	R	H	O	A
Summa,lf	3	0	0	0	0
McNulty,rf	4	1	1	2	0
Speaker,cf	4	1	1	3	0
Sewell,ss	3	1	1	3	5
Burns,1b	4	1	2	12	0
Klugman,1b	1	0	0	1	0
Forster,2b	4	0	1	3	3
Sp'rgeon,2b	4	0	0	3	1
Myatt,c	4	0	0	3	1
Uhle,p	0	0	0	0	0
Jamieson,x	1	0	0	0	0
Totals	35	3	6	27	10

x—Batted for Speece in 9th.

SUMMARY

Philadelphia	0	0	0	0	0	0	0	0	7—7
Cleveland	0	0	0	0	0	0	0	3	0—3

SCORE BY INNINGS

Errors—Lamar, Myatt. Pitcher, Two-base hits—Poole, Cochrane, Forster, McNulty. Three-base hits—Hale. Stolen base—Cochrane, Klugman. Sacrifices—Poole, Rommel, Forster. Double plays—Galloway and Poole. Bases on balls—Off Uhle, 1; Karr, 2; Rommel, 2. Struck out—By Speece, 1; Rommel, 2. Passed ball—Myatt. Pitched—By Uhle, 3; Karr, 1; Rommel, 2. Wild pitches—Speece, Losing pitcher—Uhle. Umpires—Nallin and Moriarty. Time—1h. 55m.

TIGERS WIN TWO

DETROIT (Mich.) July 8.—The Detroit Tigers won both ends of a double-header from the Boston Red Sox here today, the first game, 5 to 0, and the second, 8 to 2.

Excellent pitching enabled the Tigers to win the first game.

In the second game the Tigers piled up an early lead and Stoner had little difficulty in holding the Red Sox in check, while his mates batted Ruffing and Fuhr freely.

Heilmann hit two home runs in each game lacing out the first ball pitched to him in the sixth inning for a home run. Todt of Boston made an unassisted double-play in the first inning.

First game:

BOSTON	AB	R	H	O	A
Flagst'd,rf	5	0	2	2	0
Prothro,2b	3	0	0	2	0
Rosa,cf	3	0	1	3	0
Carlyle,lf	4	0	1	1	0
Todt,1b	3	0	0	10	1
Rogell,2b	4	0	1	2	2
Lee,ss	3	0	0	2	4
Picinich,c	2	0	1	5	0
Ehmke,p	2	0	0	0	2
Vache,x	1	0	0	0	0
Totals	34	0	6	27	9

DETROIT	AB	R	H	O	A
Haney,3b	4	0	0	4	1
Burke,2b	3	1	2	3	4
Wingo,lf	4	0	2	2	0
Cobb,cf	4	0	2	3	0
Manush,rf	4	0	0	5	0
Heilman,rf	4	1	1	0	0
Blue,1b	4	1	1	10	1
Tavener,ss	4	1	1	2	2
Bassler,c	1	1	1	6	0
Woodall,p	1	0	0	0	0
Stoner,p	4	0	1	1	0
Totals	33	5	12	27	7

x—Batted for Ehmke in ninth inning.

SCORE BY INNINGS

Boston	0	0	0	0	0	0	0	0	0—0
Detroit	3	0	0	0	1	1	0	0	x—5

Two-base hits—Rogell, Flagstead, Burke, Cobb. Home run—Heilmann. Stolen bases—Wingo, Cobb. Bases on balls—Off Ehmke, 3; off Dauss, 2. Double play—Todt (unassisted). Struck out—By Ehmke, 2; by Dauss, 2. Left on bases—Boston, 11; Detroit, 7. Wild pitch—Dauss. Umpires—Connolly, McGowan and Dineen.

Second game:

BOSTON	AB	R	H	O	A
Flagst'd,rf	4	1	2	2	0
Prothro,2b	4	0	2	2	4
Rosa,cf	4	0	1	2	0
Carlyle,rf	4	0	1	1	0
Todt,1b	4	0	0	8	0
Rogell,2b	4	0	1	2	2
Lee,ss	3	0	0	3	4
Picinich,c	3	0	1	5	0
Ehmke,p	2	0	0	0	2
Fuhr,p	3	0	0	0	2
Totals	35	2	8	24	7

DETROIT	AB	R	H	O	A
Haney,3b	4	0	0	4	1
Burke,2b	4	2	3	2	4
Wingo,lf	4	1	2	3	0
Cobb,cf	4	1	2	3	0
Manush,rf	4	1	2	3	0
Heilman,rf	4	1	2	0	0
Blue,1b	4	0	1	7	1
Tavener,ss	4	0	2	2	3
Bassler,c	4	0	1	7	0
Dauss,p	3	0	0	0	1
Totals	39	8	12	27	7

SCORE BY INNINGS

Boston	0	0	0	0	0	0	1	0	1—2
Detroit	1	2	3	1	0	0	1	x	x—8

Errors—Burke, Blue. Hits—Off Ruffing, 7 in 3; Fuhr, 5 in 4. Stolen bases—Burke, 2; Blue. Two-base hits—Prothro, Rogell, Blue, Stoner. Home runs—Fuhr, Heilmann. Double play—Burke to Blue. Bases on balls—Off Ruffing, 2; Fuhr, 1; Stoner, 1. Struck out—By Ruffing, 1; Fuhr, 2; Stoner, 3. Umpires—McGowan, Dineen and Connolly.

CARDINALS AHEAD

BOSTON, July 8.—Boston's winning streak of five games was broken today when the St. Louis Cardinals scored five runs in the early innings and won out, 5 to 4. Mails shut out the Braves until the ninth, when a four-run rally started by pinch hitters fell one short. Two brilliant stops by Bell in this same inning undoubtedly saved Mails from defeat.

Manager Hornsby was in uniform after being laid up with a leg injury, but did not get into the game. Score:

ST. LOUIS	AB	R	H	O	A
Blades,lf	4	1	0	5	0
Smith,rf	4	1	1	2	0
Shinners,rf	5	0	3	2	0
R'tomier,1b	5	0	2	7	2
Toporcer,ss	2	2	1	2	6
J. Cooney,2b	4	1	1	3	4
Bell,3b	5	0	0	1	2
O'Farrell,c	4	0	0	1	0
Mails,p	4	1	2	0	3
Totals	38	5	11	27	18

BOSTON	AB	R	H	O	A
Welsh,rf	4	0	1	1	0
Nels,ss	1	0	1	0	0
J.Cooney,c	0	1	0	0	0
Marriott,3b	4	0	1	2	1
Mann,ss	3	1	1	0	4
Bancroft,ss	4	0	1	3	6
Burrus,1b	4	1	3	10	1
Fritz,rf	3	0	1	1	0
Harris,lf	4	0	3	3	0
Padgett,2b	3	0	1	0	1
O'Neil,c	3	0	0	4	0
Genewich,p	1	0	1	0	0
Marquard,p	1	0	0	0	0
Ryan,p	0	0	0	1	0
Gibson,x	1	1	1	0	0
Totals	41	4	16	27	10

x—Batted for Ryan in 9th.
xx—Batted for Welsh in 9th.
xxx—Ran for Nels in 9th.
xxxx—Batted for Marriott in 9th.

SCORE BY INNINGS

St. Louis	0	3	1	1	0	0	0	0	0—5
Boston	0	0	0	0	0	0	0	0	4—4

SUMMARY

Errors—Welsh, Bancroft. Two-base hit—Mails. Three-base hit—Gibson. Double plays—Toporcer to Bottomley; Padgett to Bancroft to Burrus. Bases on balls—Off Mails, 2; Genewich, 4; Marquard, 2. Struck out—By Mails, 1; Ryan, 2. Innings pitched—By Genewich, 3 1-3; Marquard, 2; Ryan, 3 2-3. Losing pitcher—Genewich. Umpires—McCormick and Klem. Time—2h.

PROMOTERS BID FOR TITLE BOUT

(Continued From Ninth Page)

ager, is keen for the match, and doesn't care who stages it or referees it so long as Fidel gets a crack at the title. He and Fidel saw Jimmy McLarnin beat Villa at Oakland last Saturday, and Blake believes his boy can do a more thorough job of it than did the "Belfast spider."

However, Blake will not let Churchill grab the lion's share of the purse unless Pancho puts his title at stake. In case of a catch-weight fight like the Villa-McLarnin affair La Barba's manager wants a big chunk of the gate receipts.

Churchill left Oakland by automobile yesterday and is due to arrive early this morning. Interesting developments are expected by evening.

GOODRICH NEXT FOR CALLAHAN

Jimmy Goodrich of Buffalo, who won from Sammy Mandell of Rockford, Ill., on a foul in the semifinal round of the New York lightweight elimination tourney to decide a successor to Benny Leonard's crown, will probably be the next opponent of Mushy Callahan, the sensational ex-newsboy scrapper.

Wad Wadhams is angling for the Buffalo puncher and stands an excellent chance of landing him, it was announced yesterday. He is rated very highly in the East and will provide the 19-year-old youth, who is rising so rapidly in the ranks of flatiana, with another first-class opponent.

They haven't been picking soft ones for Mushy by any means the past few months. The line-up in order has been Dode Bercot, Spug Meyers, Russie LeRoy and Johnny O'Donnell. Mushy beat 'em all.

O'HARA AND CELLO MATCHED

Tom Maloney, manager of Teddy O'Hara, finally got his boy matched by agreeing to make 135 pounds at 2 o'clock for Tommy Cello. The deal was consummated yesterday by Tom Gallery, Hollywood matchmaker, and the bout will take place July 24.

JOE LEVY BACK FROM NORTH

Joe Levy, manager of Ted (Kid) Lewis and Tommy O'Brien, returned yesterday from the north, where he has been in the interests of his two boxers. He has a deal hanging fire whereby O'Brien will meet some other lightweight on an open-air card in San Francisco next month. He anticipates a splendid showing by Lewis in the latter's bout with Bob Sage, the lawyer-fighter, at Hollywood tomorrow night. Lewis, former welter king of the world, is now a middleweight and one of the real dangerous men in that division.

SEALS GET TO WAYNE WRIGHT

(Continued From Ninth Page)

ations and tough luck. He drove out a double and scored a run.

Arnold Statz pulled off the fielding feature of the tilt in the second inning when he made a seemingly impossible one-hand catch of Yelle's liner to deep left center. The catch was even more sensational than the two he made in Tuesday's game because he had to run farther for the ball.

The Seals got off in front in the first inning when Doc Wright's knuckle ball twice got away from Sandberg, allowing "Punch-'em-Paul" Waner to advance from second a base at a time.

Just as a matter of form, the league-leaders touched Wright for two more markers, giving them a lead that the locals were never able to come close to overcoming. With one away, Gene Valla started the rally by socking one through Jacobs that was ruled as an error by the official scorer. Mulligan lofted to Hood, but Waner came through with a sizzling double to the center-field fence that scored Valla from first. Waner came home when Brower socked a single through where Beck generally plays; Brower took second when Statz let the ball get by him and went to third on Ellison's infield bingle. Kilduff, however, grounded to Wright to end the confusion.

ANGELS GET PAIR

The Angels picked up a pair in the fifth when Grimes walked, went to third on Griffin's wild throw to first, and scored on Beck's infield out. Doubles by Sandberg and Wright brought in another Seraph marker in the same frame.

Then in the seventh Mr. Brower clinched the victory for the Seals when he homed into the bleachers, scoring Valla and Waner, who had singled ahead of him.

The Angels' dying flurry gave them two runs in the seventh when Ray Jacobs and Clyde Beck poked successive home runs over the left-field barrier. Beck's clout lit on top of the wall and then bounced out where the West begins. Wright got a double with two away in the same inning, but perished at the half-way mark when Statz popped to Ellison.

As a parting thrust, or to pour salt on an open wound, or maybe to add insult to hurt feelings, the Seals scored another in the eighth when Griffin singled to left and galloped home on Valla's three-base poke to right center. Score:

SAN FRANCISCO	AB	R	H	O	A
Valla,cf	5	2	2	4	0
M'Ullan,3b	5	0	1	1	4
Waner,lf	5	3	2	3	0
Brower,rf	5	1	2	3	0
Ellison,1b	4	2	2	10	1
Kilduff,2b	4	0	0	2	4
Rhyne,ss	4	0	1	1	3
Yelle,c	4	0	0	6	1
Griffin,p	4	1	1	1	0
Totals	40	7	11	27	13

LOS ANGELES	AB	R	H	O	A
Statz,rf	4	0	1	1	0
McAuley,ss	4	0	0	2	3
Twombly,rf	4	0	1	2	0
Hood,lf	4	0	0	5	0
Grimes,1b	3	2	1	8	0
Jacobs,3b	4	1	1	1	2
Beck,2b	4	1	1	2	5
Sandberg,c	4	1	1	6	0
Wright,p	3	0	2	0	2
Totals	33	4	7	27	11

SCORE BY INNINGS

San Francisco	1	0	2	0	0	0	1	0	0—7
Hits	1	0	2	0	0	2	4	2	0—12
Los Angeles	0	0	0	0	0	0	2	0	0—4
Hits	0	0	0	2	1	2	1	0	0—7

SUMMARY

Errors—Griffin, Statz, Jacobs. Runs responsible for—Wright, 5; Griffin, 4. Struck out—By Wright, 4. Bases on balls—Off Wright, 1; Griffin, 2. Home runs—Brower, Jacobs, Beck. Three-base hits—Brower, Valla. Two-base hits—Mulligan, Waner, Sandberg, Wright, 2. Runs batted in—Waner, Brower, 4; Beck, 2; Wright, Jacobs, Valla. Passed balls—Sandberg. Time of game—2h. 5m. Umpires—Phyle & Schmidt.

Michael Connolly, known as "Johnny of the Hills," died recently at Nenagh, Eng., at 65 after living twenty-five years in the open through rain, hail and snow.

OUTSIDER WINS FEATURE

Marvin Childs Drives Three-year-old to Beat Odds-on Favorite at Grand Circuit

[BY A. P. NIGHT WIRE]

CLEVELAND (O.) July 8.—Under a masterful drive by Marvin Childs, Omaha, Worthy Harvester, an outsider in the betting today defeated Gordon Dillon, odds-on favorite, in the Fasig Sweepstakes, first race for 3-year-old trotters in the Grand Circuit this season.

Childs kept his gelding off the fast pace and took the first and third heats, the second going to Gordon Dillon, which led all the way.

The junior drivers' race went to Charina Gale, driven by Eugene Edman, son of Fred Edman, after three heats. All the drivers were relatives of Grand Circuit drivers.

Announcement was made that W. T. Crosier, Hartford, Ct., had been suspended for the remainder of the meeting for an unsatisfactory drive Saturday.

Pick Oster to Mentor Frosh at Local U.C.

Fred Oster, backfield star at the University of Minnesota in 1922 and 1923 and mentor of the Oak Park High School in Chicago in 1924, has been picked by William H. (Bill) Spaulding to assist him as freshman coach when he begins his work as head grid coach at the local University of California, according to advices received here yesterday.

Coach Bill Spaulding expects to arrive in this city about August 15, ready to assume his duties as director of physical education, athletics and head grid mentor at the Vermont-avenue institution.

Spaulding will bring Oster with him at that time. The latter, according to reports received here, is well grounded in the Spaulding system used at Minnesota.

BEES BUMP BEAVERS TO EVEN UP SERIES

[BY A. P. NIGHT WIRE]

PORTLAND (Or.) July 8.—Salt Lake evened the series by beating Portland today, 5 to 4. Bill Piercy for the Salts and Southpaw Meeker for Portland were both wild, Meeker giving seven walks, while Piercy walked four and hit three others, but they were tight with hits. In the ninth, with the score 5 to 3 for Salt Lake, Portland batted in one run on a rally and had the bases full with one out off Hulvey, who relieved Piercy, but Johnny Jones hit into a double play and ended it.

The score:

SALT LAKE	AB	R	H	O	A
Cassidy,cf	4	0	1	2	0
Witt,3b	4	0	0	0	4
O'Dell,rf	4	0	0	1	0
Sheehan,lf	4	0	0	1	0
Lamarre,ss	4	0	1	2	3
Leslie,1b	4	1	1	9	0
L'dmore,2b	3	0	0	2	3
Cook,c	4	0	0	5	0
Piercy,p	3	0	0	0	2
Hulvey,p	0	0	0	0	0
Totals	34	1	3	22	12

PORTLAND	AB	R	H	O	A
L'fayette,1b	4	0	1	7	0
M'cfield,rf	4	1	1	1	0
McCann,3b	4	0	0	1	2
Bohner,lf	4	0	0	1	0
Deal,2b	4	0	0	2	4
Hannah,c	4	0	0	4	0
Meeker,p	4	0	0	0	4
Winters,p	0	0	0	0	0
Totals	32	1	2	16	10

SCORE BY INNINGS

Salt Lake	0	0	0	0	0	0	1	0	0—1
Hits	0	0	0	0	0	0	1	1	1—3
Portland	0	0	0	0	0	0	0	0	1—1
Hits	0	0	0	0	0	0	0	0	2—2

SUMMARY

Errors—Piercy, 2; Deal. Innings pitched—By Meeker, 5 2-3; Winters, 1-3; Piercy, plus. Winning pitcher—Piercy. Losing pitcher—Meeker. Runs responsible for—Meeker, 4; Piercy, 2. Hit by pitcher—Piercy, 2; Hulvey, 1. Struck out—By Meeker, 1; Piercy, 3. Bases on balls—Meeker, 7; Piercy, 4; Hulvey, 1. Stolen bases—Hunnefield, Lamarre, Deal, Bohner. Two-base hits—Sheehan, Lafayette, 2; Lamarre, Bohner. Sacrifices—McCann, Cook, Sheehan. Double plays—Deal to McCann to Lafayette; Lamarre to Lindmore to Leslie. Umpires—Reardon and Brashear. Time of game—2h. 10m.

SEATTLE HANDS SACS ANOTHER TROUNCING

[BY A. P. NIGHT WIRE]

SEATTLE, July 8.—Seattle made it two straight from Sacramento today when they whipped the Senators, 7 to 5. Brasil hit a home run on his first trip to the plate, which was his third of the series and his sixth consecutive hit. He was passed purposely the next two times up and lined out on his fourth. Babe Herman tripled twice. The Senators rallied in the ninth, but a great running catch by McCabe retired them with the tying run on base. Score:

SACRAMENTO	AB	R	H	O	A
Kopp,lf	5	0	0	4	0
Mallis,3b	5	0	1	0	2
Watson,2b	5	1	1	0	3
M.Sheely,c	4	0	1	7	0
Davis,1b	4	0	1	7	0
Hoffman,rf	3	1	1	2	0
Cather,cf	4	2	2	0	0
Brown,ss	4	1	2	2	4
Martin,p	3	0	0	1	1
Cunn'ham,x	1	0	0	0	0
Whitehill,xx	1	0	0	0	0
Totals	39	5	9	24	11

SEATTLE	AB	R	H	O	A
Lane,rf	3	1	1	4	0
Brady,3b	4	1	1	1	4
Brasil,lb	4	1	2	9	0
Eldred,c	4	0	1	4	0
Hermanski,lb	0	0	0	1	0
McCabe,lf	4	0	0	4	0
T.R'wles,ss	4	1	2	0	4
E.R'wles,2b	4	0	0	2	3
Strykerp	4	1	0	0	0
Totals	35	5	7	27	11

x—Batted for Martin in 9th.
xx—Ran for Cunningham in 9th.

SCORE BY INNINGS

Sacramento	0	0	0	0	0	0	0	5	0—5
Hits	1	0	0	1	0	0	0	5	0—7
Seattle	1	0	0	0	0	0	0	0	1—2
Hits	3	0	0	0	0	0	0	0	1—4

SUMMARY

Errors—Davis, Brown, Herman, 2.

Girl Champions Here for Women's National A.A.U. Titular Meet at Pasadena Saturday

...CK STARS ARE COLORFUL

...al and World Record Holders Are Here

...dium Entries Are Due to Arrive Today

...to Have Three Events at ...'s Meet Saturday

...red, brown, yellow, ...orange, black and blue are ...colors that are membered ...ve been seen yesterday at ...workout staged at Paddock ...to the girl athletes who are ...ed in Pasadena for the na... women's A.A.U. champion... Saturday, but not to neglect ...the entries, it will be well ...that the various track ...have embraced some ...not mentioned.

...girls are as particular about ...how for the track meet as ...ed be for a formal dance. ...ed up at the field dressed ...sticker suits and after ...hour in the dressing-rooms ...out to the track in a ...rainbow parade. Likely ...of delivery boys lost ...ple yesterday. They all ...to watch the workout.

...there were as many title-hold... ...as before mentioned, ...every girl wore a different ...Miss Hazel Kirk was there ...over the hurdles, the event ...which she holds two records. ...American record for the 60-...meter barriers is hers, as is ...meter 75-yard record.

...Stein is on deck with ...titles, one national and ...a world mark, to com... ...Savage Physical Training ...New York in the high ...her American ...the high jump is 4 feet ...inches, and her world title ...is a jump of 17 feet in ...jump. Miss Stein was ...of the 1922 Olympic ...With her is Miss Maybelle ...representing Savage ...the sprints and the base...

...Proctor will hurl the ...Saturday's meet. She ...title-holder, having the ...her event at 103 feet 3 ...

...Indiana has sent two girls ...entrants who were to have ...here yesterday, but were ...will not be in Pasa... ...today some time.

...girls are to have a share in ...as they will make some ...on world records, when ...Echols, McCormick and ...the 440 relay and when ...are given, with the addition ...Lloyd, will try to better ...Paddock's time for the ...dash. The national penta... ...will also be held in con... ...with the girls' meet.

...ES RETURN WITH ...T TROUT CATCHES

...ing continues good at the ...Angling Club, many mem... ...bringing back limit catches of ...trout. Among recent par... ...the club were W. J. Scott ...A. S. Ralph and wife, ...Ellis and wife, W. H. White ...Dr. J. Henks and wife, ...A. Fuller, Dr. W. D. Moore, ...Martin, G. I. Eastman and ...J. Delaney and wife, J. K. ...and wife and J. V. Win... ...and wife.

FORMER CHAMP

Ted "Kid" Lewis, who once wore the world's welterweight crown, battles Bob Sage at Hollywood Tomorrow night.

TITLE RING BOUT PUZZLER

Champion Rosenberg and Challenger Shea So Evenly Matched That Dopesters Are Stumped

[EXCLUSIVE DISPATCH]

NEW YORK, July 8.—The Hunt's Point Jewish Center building fund card to be staged at the New York Velodrome a week from tomorrow, offers, from the opening bout to feature engagement, a greater pugilistic puzzle than the Tunney-Gibbons or Greb-Walker bouts for those who like to dope out the probable winners.

On records dope and comparison of styles, the world's championship bantamweight bout, the fifteen-round feature, in which Charley (Phil) Rosenberg will defend his crown against Eddie Shea of Chicago, is a toss-up. There is nothing to choose between them, no set line to go by, nothing to warrant one being made the favorite over the other.

In fact, there has not been a titular battle staged hereabouts in recent years where champion and challenger were so even up, all angles considered. Both have had about the same experience and both have met about the same class of opposition. The eight-rounder between Abe Goldstein, former king of the bantams, and Bushy Graham of Utica is another battle calling for plenty of advance figuring. Goldstein, of course, has the edge in experience and punching power, but Graham has speed and skill to offset these factors.

Even the K. O. Philadelphia Kaplan-Bobby Barrett battle offers difficulties for those who try to pick winners. Kaplan is leading welter contender at present, but Barrett's punch is liable to upset any prediction or forecast whenever it lands. And the same goes for the Johnny Drew-Mike Dundee tussle. Both are hard hitters, evenly matched, who battle along the same lines.

The Ruby Goldstein-Joe Malone opening six-rounder is as hard to dope as any of the other bouts. This pair of youngsters have been coming on stride for stride during the past few months and they should provide a great contest over the spring route.

THIS WEEK'S FIGHT CARD

TONIGHT

Pasadena—Mad Golden vs. Jimmy Black, ten rounds, main event; Young Lasobe vs. Benny Kiessling, six rounds; Dave Pollock vs. Bud Forster four rounds; Stanley Thompson vs. Vernie Kilfoer, four rounds, and Henry Miano vs. Sailor Santos, four rounds.

TOMORROW

Hollywood—Bob Sage vs. Ted Kid Lewis, ten rounds, main event; Ruis Canlen vs. Eddie Macey, six rounds; Nick Antonio vs. Freddie Mack, six rounds; Benny Diaz vs. Bobby Herman, four rounds, and Dave Taylor vs. Ed Kennedy, four rounds.

VERNON RESULTS

Musky Callahan defeated Johnny O'Donnell, decision, ten rounds. Billy Petrolle won from Johnny La Marr, foul, third round; Earl Blue defeated Jack Lee, decision, four rounds. Bobby Bridges defeated Jimmy Luger, decision, four rounds. Benny Marks defeated Young Pete, decision, four rounds.

To save the wood of Bulgaria the government is urging the burning of coal.

MAJORS TO PLAY HERE THIS FALL

Harry Hooper Will Line Up Big Leaguers for Trip to Pacific Coast

[EXCLUSIVE DISPATCH]

CHICAGO, July 8.—Harry Hooper, veteran fielder of the Sox, will turn manager this fall. Harry has promised President Hickey of the American Association to get together a bunch of major-league players to team it with the Association champions from Chicago to the Pacific Coast, playing exhibition games along the way. Arrangements already have been made for the winners in the Association and the champions of the Pacific Coast League to play a series of games for the minor league championship this fall at the close of the season.

Hooper thinks he can get together a team of stars who winter on the Coast. He has a good start on the South Side in Sheely, Kamm and Thurston, all of whom live on the Coast. He will pick up others from several major league teams, a total of probably fifteen being rounded up for the barnstorming tour.

BENGALS BUMP OAKS IN NINTH

(Continued From Ninth Page)

with a hit that put McDowell over with the tying run. Schang singled to right and Warner rambled to third. Finn took four wide ones, filling the sacks. Eckert beat out a bunt and Warner scored, putting the Bengals in front. Then Jim Blakesley cracked out a double, Schang and Finn scoring and icing the pastime for the visitors. Delaney relieved Foster and retired the side without further scoring. Score:

VERNON	AB	R	H	O	A
Blakesley,cf	5	0	1	2	0
H'ngway,3b	5	0	0	0	2
Wolfer,lf	4	1	2	0	0
Horan,rf	4	0	0	0	0
M'D'well,1b	3	1	2	9	0
Warner,ss	4	1	2	0	1
Schang,c	4	1	3	4	2
Finn,2b	5	1	0	4	1
Eckert,p	4	0	1	0	3
Totals	36	5	10	27	9

OAKLAND	AB	R	H	O	A
Cooper,cf	4	0	1	5	0
Makin,3b	4	0	1	1	1
Reese,2b	4	1	1	2	3
Miller,lf	4	1	1	1	0
Arlett,rf	4	0	0	5	0
Flowers,ss	3	1	0	1	3
Quisto,1b	4	1	3	9	1
Bryler,c	3	0	1	3	1
Foster,p	2	0	0	0	3
Delaney,p	0	0	0	0	0
Brubaker,x	1	0	0	0	0
Totals	32	4	7	27	13

x—Batted for Bryler in ninth.

SCORE BY INNINGS

Vernon	1	0	0	0	0	0	0	4	—	5
Base hits	1	2	3	1	0	0	0	3	—	10
Oakland	0	0	0	1	2	0	0	0	2	— 4
Base hits	1	0	0	0	2	0	1	1	2	— 7

SUMMARY

Error—Hemingway. Charge defeat to Foster. Runs responsible for—Eckert, 2; Foster, 3. Struck out—By Eckert, 4; Foster, 2. Bases on balls—Off Eckert, 2; Foster, 2. Home run—Wolfer. Two-base hits—Quisto, Bryler, McDowell, Blakesley. Sacrifice—Foster. Time of game—1h. 50m. Umpires—Carroll and Finney.

RICHARDS SUCCEEDS LAWSON AS PRESIDENT AT HOLLYWOOD

W. H. Richards, one of the oldest and most popular members of the Hollywood Country Club was yesterday elected president of the club to fill the unexpired term of H. W. Lawson, who resigned. A special meeting of the board of directors was called before Lawson's resignation which he tendered some time ago would be accepted. During his term of office, members of the popular club found it both easy and enjoyable to appreciate the executive ability that marked Mr. Lawson's leadership.

Wallie P. Lohman, greens chairman and his many fellow club members are to be congratulated upon the election of Richards who will continue to guide the destinies of the club along the same high plane that has become a Hollywood standard.

HOLMAN WINS OVER JAP STAR

(Continued From Ninth Page)

today. They defeated Sam Hardy, former Davis Cup team captain and Thomas Sturgis, 6-3, 6-4, and then quickly disposed of Hillis and Stratford of California the intercollegiate doubles champions, 6-2, 6-3.

Arnold Jones of Yale defeated W. W. Ingraham of Harvard, 7-5, 2-6, 3-1, and then the two joined hands in the doubles to win from the strong Boston team of Gardiner and Guild, 6-4, 6-1.

HAGEN MAKES FIRST ACE

Walter Hagen, holder of many golf records, recently made his first hole in one in his long career as a competitive golfer on the links of the Worcester Country Club in Massachusetts.

HOLLYWOOD SENDS NINE TO SAN DIEGO

The Hollywood Athletic Club will be represented at the Silver Gate Swim, San Diego, this year by seven crack male swimmers, and two mermaids, according to an announcement made here last night. Lee Jarvis, second-place man in last year's swim, is Hollywood's big hope. The rest of the team are: Bill Elliott, Maurice Geraghty, Jimmy Graham, Bob Finch, Chester Floyd, Bob Fields, Mildred Lowe and Margery Lowe.

MAD PLAY WINS HANDICAP

[BY A. P. NIGHT WIRE]

NEW YORK, July 8.—Mad Play, with Jockey Fator up, won the $5000 Empire City Handicap, the feature event at the Empire City track today. The Rancocas entry was a 7-to-20 favorite. Marconi was second and Bright Steel third. The time for the mile and a quarter was 2:08.

SPARR SINKS SANTOS

Jack Upsets Dope to Win Every Round in Wilmington Go; Montoya and Lopez Brothers on Top

Jack Sparr, classy Long Beach lightweight, upset no little dope last night when he trimmed Sammy Santos in the ten-round main event at the Wilmington Bowl. Santos was touted as an easy winner over Sparr, but the latter surprised everybody by winning every round in more or less easy fashion. He had a little trouble with Stanos in the last stanza, but weathered it safely to take a decision.

It was something of a "family night" at the Bowl. The brothers Montoya and Lopez all engaging in the preliminaries without a casualty. Billy Montoya, brother of the well-known Toby, fought a draw in the semi-wind-up with Young Bello. It was the best fight of the evening, dwarfing the main event out of the house.

Toby, himself, took a six-round verdict over Pedro Villa in the special event. J. Lopez started off the card with a knockout in one round, over Matters Orasco. Well, it matters not. Joe Lopez then came on the scene and put another victory in the Lopez coffers, knocking Billy Afoe cold in the third round.

M'LEOD BOWS TO CASTANOS

(Continued From Ninth Page)

til the referee told him it was all over. Kozak inquired who had won and was surprised, but pleasantly so.

Bull was so peeved on learning that he'd lost that he almost made a speech.

Kozak, however, had all the better of the match while it lasted, at times getting the "Bool" in a headlock and then calmly picking the few remaining hairs off Bull's dome as if he were picking daisies off the front lawn. Bull, however, retains title as the best movie star wrestler.

PLAY SUMMER CRICKET

Summer-season cricket practice has commenced on the Santa Monica High School grounds. All cricket exponents in the Bay cities have been invited to take part. J. H. Norton is in charge of the cricket workouts and application to play should be made to him, or Frank Mills, 2514 Fifth street, Ocean Park.

POSTPONE TENDLER BOUT

[BY A. P. NIGHT WIRE]

PHILADELPHIA, July 8.—The bouts scheduled for Shibe Park tonight between Lew Tendler and Joe Dundee and Jack Delaney and Tommy Loughran have been postponed on account of rain.

An effort is being made in England to have owners of homes in the country visit the city on weekends and let people from crowded districts have the use of their rural quarters.

World's Greatest Buy

$1250

Delivered Price $1475

for the HUDSON COACH

The Great and Genuine Economy Its Owners Know

The good-will and satisfaction so evident throughout Hudson's enormous ownership results simply from the conviction of hundreds of thousands of individuals that they have the "World's Greatest Buy". The economy Hudson owners praise is not only in the big saving of first cost; they know, also, the greatest of all operating economies—faultless service for months on end with rarely any need whatever for attention and at a minimum expense for service.

Throughout Hudson's long-time policy of giving greatest value for the money, this is the lowest price, the finest Hudson, the greatest value Hudson ever offered. Only Hudson's exclusive advantages of the famous patented Super-Six principle combined with the world's largest production of 6-cylinder cars make it possible. By greater margins than ever before it is today the "World's Greatest Buy."

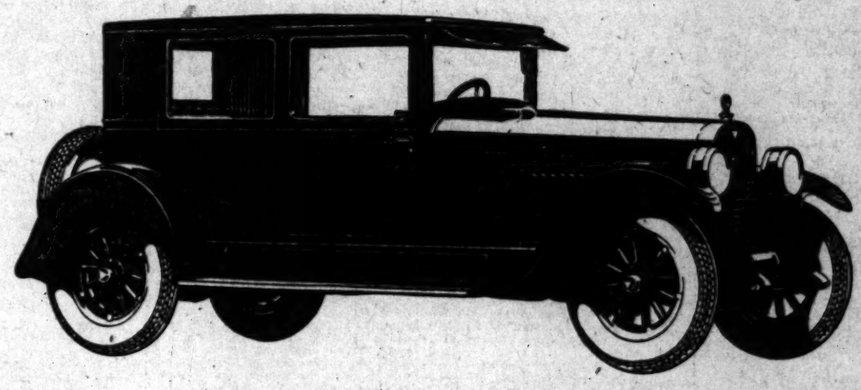

Hudson-Essex World's Largest Selling 6-Cylinder Cars

$450 For those who desire, special arrangements have been made whereby a Hudson Coach may be purchased for a First Payment of $450, or your used car will be accepted without the payment of any cash, providing its value equals $450. The remaining payments conveniently arranged to extend over a period of one year and a half. $450

WALTER M. MURPHY MOTORS COMPANY

932 South Hope Street — Distributors — OPEN EVENINGS AND SUNDAYS — Phone TRinity 5611

Listed Below Are the Only Authorized Hudson and Essex Dealers in This Territory

LOS ANGELES CITY DEALERS

DOMENICH BASSO, 1201 North Broadway.
BELVEDERE MOTOR COMPANY, 3547 E. First Street.
BOOGAR & GILLINGHAM, 524 West Pico Street.
CENTRAL MOTORS, INC., 2512 South Central Avenue.
HARRY CLINE & BOB STANTON, 834 South Vermont.
H. L. CROCKETT, 3429 West Sixth Street.
LOUIS CUSTER, 4603 South Vermont.
FIDELITY MOTORS, 5850 Hollywood Blvd.
VIN GANNON, INC., 1610 N. Vermont.
HIGHLAND PARK MOTOR CAR CO., 6015 Pasadena Avenue.
HOLLEY MOTOR SALES CO., 4750 Moneta Avenue.
HUB MOTORS CO., 809 South San Pedro Street.
HUDSEX MOTORS CORP., 550 South Western.
KAUFMAN MOTORS, First and Bailey Streets.
ALLAN L. LEONARD CO., 1253 South Hoover.
LYNCH & ROBINSON, 141 West Jefferson Street.
C. H. MALMGREN, 3225 West Washington Street.
MARKET AUTO SALES CO., 951 Crocker Street.
F. B. MILLER, 1045 South Figueroa Street.
F. B. MILLER, Fortieth and Central.
PEARSON MOTORS, INC., 2424 West Seventh Street.
FRED H. SCHREINER, 3968 South Vermont.
SMITH-KARLSON CORP., 2758 Whittier Blvd.
STANLEY W. SMITH, INC., 1620 South Figueroa St.
STANLEY W. SMITH, INC., 5941 Sunset Blvd.

LOS ANGELES COUNTY DEALERS

ALHAMBRA—Lodge & Wilkerson, 1519 West Main St.
BELL—Pacific Motors, 719 Baker Ave.
BEVERLY HILLS—Byram C. Campbell, 414 Camden Drive.
BURBANK—C. Vance Rundle, 150 East San Fernando Blvd.
COMPTON—Walter T. Spears, 205 North Alameda St.
COVINA—J. H. Fraser, 116 School St.
CULVER CITY—Keating & Cunningham, 6518 Washington Boulevard.
EL MONTE—Sierra Motor Sales, 527 W. Main St.
GLENDALE—Kelley Motor Co., 816 South Brand Blvd.
HUNTINGTON PARK—Pacific Motors, 301 W. Slauson Ave.
INGLEWOOD—F. H. Croghan, 632 S. Market St.
LAMANDA PARK—Bledsoe & Keefer, 2459 E. Colorado.
LANCASTER—Inn Garage.
LONG BEACH—Long Beach Motor Sales Co., 535 Locust Ave.
LONG BEACH—Richey Motors, Inc., 403 East Anaheim.
MONETA—H. Gail Kreis, 201 No. Broadway.
MONROVIA—Sierra Motor Sales, 217 So. Myrtle St.
MONTEREY PARK—James C. Wheeler Co.
PASADENA—Walter M. Murphy Motors Co., 285 W. Colorado.
SOUTH PASADENA—Walter M. Murphy Motors Co., 1520 Huntington Drive.
POMONA—Sanford Newton, 395 East Second St.
REDONDO BEACH—Zeller-Stiles Motors, 114 So. Catalina.
SAN PEDRO—Rosenfeld & Morehead, 441 Sixth Street.
SANTA MONICA—Remsberg Motor Co., 1225 Santa Monica Boulevard.
VAN NUYS—Valley Auto Co., 180 Sherman Way.
VENICE—Remsberg Bros., 1329 Washington Blvd.
WATTS—Watts Motor Car Co., 122 W. Main St.
WHITTIER—Bert Leslie, 137 North Greenleaf.

WE BROADCAST OVER KFI FROM 9 TO 10 O'CLOCK EVERY MONDAY NIGHT

Leads wherever taste discriminates

A-B

PALE DRY

Ginger Ale

As is—it is delicious!
As a Mixer—
the finest you ever poured.

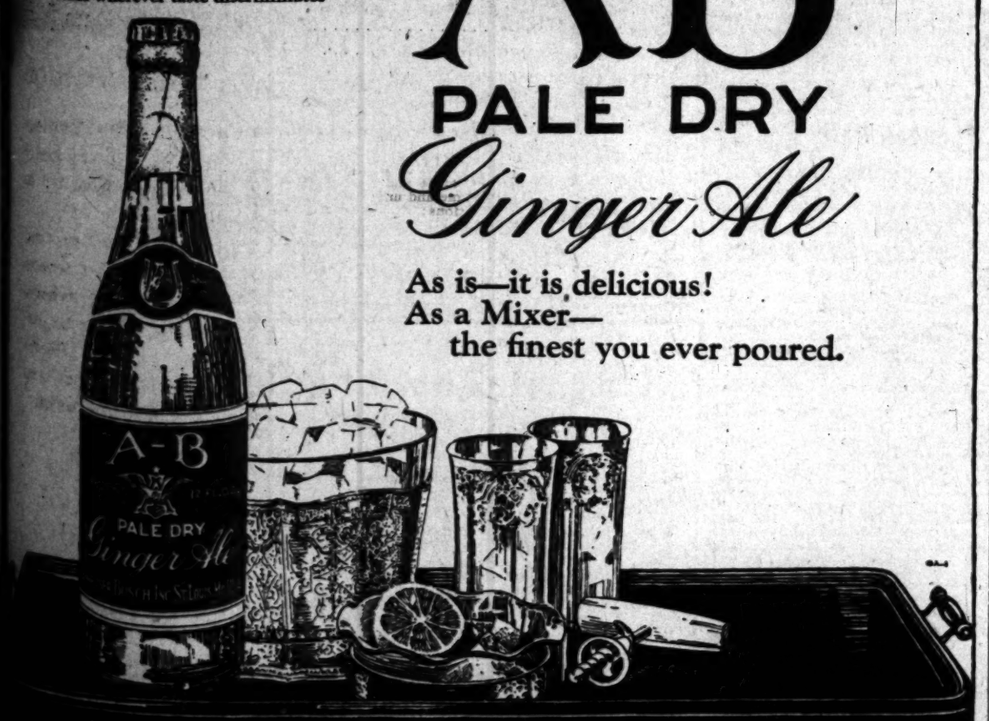

A quality product from the House of
ANHEUSER-BUSCH ST. LOUIS

SIMON LEVI COMPANY F. A. HEIM GLASER BROTHERS
KLAUBER-WANGENHEIM TOBACCO CO.
Distributors
Los Angeles, Calif.

FINANCIAL

BUSINESS COMMERCE

UNITED OIL

Yesterday attained the highest market price in its history, emphasizing the growing importance of this Company in the production and distribution of petroleum products.

As members of the Los Angeles Stock Exchange we are prepared to handle orders in this and other securities.

Howard G. Rath Company
Established 1910
INVESTMENT SECURITIES
Members L. A. Stock Exchange
912 Pacific Mutual Bldg. Los Angeles
TRinity 0448

RJ
Oils,
Bank Stocks,
Industrials,
Utilities, &c.
BOUGHT—SOLD—QUOTED
Stock Department,
Banks, Huntley & Co.
Members Los Angeles Stock Exchange
1212 STOCK EXCHANGE BLDG
Phone MEtropolitan 4300

Bonds First
THE far-sighted business man is investing at least a portion of his surplus earnings in high-grade bonds. We shall be glad to offer suggestions for the investment of your reserve funds.
First Securities Company
IDENTICAL IN OWNERSHIP WITH THE FIRST NATIONAL BANK OF LOS ANGELES PACIFIC-SOUTHWEST TRUST & SAVINGS BANK
ORDERS MAY BE PLACED AT ANY OFFICE OF THESE BANKS
Trust and Savings Building - Los Angeles
Telephone VAndike 2361

ON MARKET ST. SAN FRANCISCO
Marian Realty 1st Mtge. 6½% Bonds
Send for Circular
Stevens, Page & Sterling
610 Van Nuys Bldg.
TRinity 7881
USE COUPON
Name .....
Address .....

A. M. Clifford
Investment Counselor and Financial Analyst
Advises with Clients from a disinterested position, upon all matters pertaining to Bond or Stock Investments.
"No Securities to Sell"
Stock Exchange Building Los Angeles

July Offering Circular
Many attractive bonds & stocks
Mailed on request
TRinity 6041
BOND & GOODWIN & TUCKER INC
Title Insurance Building
Los Angeles

The PRE-VIEW
Every Wednesday with LOS ANGELES TIMES

SIX MONTHS' PROFITS SHOWN

Union Oil Reports Decline in Gross Income

Greater Write-off for New Drilling is Cause

Sizable Increase in Sales is Bullish Feature

Strong indications that 1925 will go down among the most prosperous years in the history of the Union Oil Company of California are contained in the second quarterly report to stockholders, which was issued yesterday by W. L. Stewart, president, and R. D. Mathews, comptroller of the company.

In every respect the report evidences the healthy position of the company. Net profits for the six months ended June 30 amounted to $5,900,000, which is equivalent to $1.56 a share on the capital stock outstanding. This is a decrease of $300,000, as compared with the corresponding period of last year, when net profits totaled $6,200,000. The decrease is due to the greater write-off for labor and incidental cost of new drilling during the first half of this year as compared with the same period of 1924. The profits do not include appreciation of oil inventories resulting from advances in prices.

GROSS INCREASES

Gross profits earned from all operations during the past six months totaled $11,300,000, as compared with gross profits of $11,400,000 for the corresponding period of last year. Provisions for depreciation and depletion, labor and incidental cost of new drilling are $5,900,000.

Production of crude oil by the company and controlled companies during the six months just closed approximated 7,600,000 barrels, a decrease of 100,000 barrels over the same period of last year. The greatest field activity of the company is in the Rosecrans district where the company is drilling seventeen wells on the Howard Park lease; the company also has seven completed wells on this property. The most recent well to be completed was brought in the 3rd inst., with a production of about 1700 barrels of high-grade refining crude.

The company has twelve drilling crews operating in the Fort Collins area in Colorado. The Ver Straten well, which was redrilled a short time ago is now producing 1250 barrels of 38-gravity oil.

The report points out that sales approximate $37,000,000, an increase in vale of $4,600,000. During the six months a large quantity of gasoline was shipped to the Atlantic seaboard.

PLANT EXPANDED

Capital expenditures approximate $5,200,000, consisting principally of the cost of drilling new wells, additions to marketing station facilities and the construction of a Diesel engine boat for use on the San Joaquin and Sacramento rivers.

Current assets, consisting of cash, United States government bonds and Treasury certificates, accounts and bills receivable, oil inventories and materials and supplies at June 30 amounted to $54,500,000, an increase of about $6,500,000 over December 31, last. Current assets are in ratio of 6½ to 1 to current liabilities. The quantity of crude oil, fuel oil, unfinished oils and refined products in storage approximates 28,000,000 barrels, as compared with 23,470,000 barrels December 31, last. Cash resources approximate $15,800,000.

Current liabilities on June 30 approximated $8,800,000, a decrease of $450,000 from December 31, last. During the six months there has been an increase in mortgage debts in the hands of the public of $4,113,500, after taking into account the sale of $10,000,000 series "C" ten-year gold bonds, less the retirement of $5,000,000 series "B" gold bonds and sinking fund retirement of first lien bonds. The net increase of all indebtedness during the six-month period approximates $3,700,000.

The quarterly dividend of the company of 45 cents a share on the 2,780,000 shares outstanding, was declared yesterday payable August 10 to stockholders of record the 18th inst. The stock transfer books of the company will not be closed.

The following statement shows earnings for the comparative six-month period of 1925 and 1924:

	1925.	1924.
Profit subject to depreciation, etc.	$11,800,000	$11,400,000
Provision for:		
Depreciation and depletion	3,550,000	3,400,000
Labor and incidental cost of new drilling	2,350,000	1,800,000
Net profit for the six months	$5,900,000	$6,200,000

MARKET INDEX

The following index will be found convenient for quickly locating market information in this issue of The Times:

	Page
Bond quotations	13
Business news	12
Building permits	14
Citrus fruits	14
California dried fruits	13
Cotton	17
Eggs, poultry (butter and eggs)	17
Foreign exchange (money)	14
Grains	18
Hide market	12
Llve stock	16
Metal market	12
Money, exchange	14
Produce, Los Angeles	13
STOCKS	
Boston copper	14
Chicago	14
New York	15
New York oils	13
New York (curb)	13
Stocks and bonds in San Francisco	13
Salt Lake	16

RATE INCREASE IS SOUGHT

Western Carriers Seize Opportune Moment to Ask Higher Tariffs; Fail to Earn Fixed Return

BY EARLE E. CROWE

From the standpoint of the railroads as a whole, the passing of the St. Paul system into receivership was a fortunate occurrence. Immediately they set up a wail about confiscatory rates and inadequate earnings that has met some response through the country-wide publicity given the St. Paul case, and the carriers are not slow in capitalizing this sympathy. Particularly the western railroads are active in fanning public sentiment, and a few days ago, appealed directly to the Interstate Commerce Commission for higher rates.

To make their case more complete, the roads operating in California, the Southern Pacific, Northwestern Pacific, Union Pacific, Santa Fe and Western Pacific, have petitioned the California Railroad Commission for advances in intrastate rates to correspond with any upward revisions that may be ordered in interstate rates. Evidently, the movement is well organized and the carriers are determined not to lose the opportunity so conveniently provided by the St. Paul company.

RETURN TOO LOW

Sixty-seven western carriers have joined in the plea to the Interstate Commerce Commission. They have a mass of data to support their contention that the western roads are not earning and never have earned the 5 3-4 per cent on property investment authorized by the Transportation Act of 1920. In fact, the railroad statisticians show that the returns since 1920 have ranged from 3.50 to 4.66 per cent on property valuation.

Determined opposition to higher rates can be expected from the shippers in the western States. The shippers, as well as the consumers, have always reluctantly paid transportation costs, and invariably the railroads are blamed when any one industry fails to return a profit. Just which of the large California industries will come in for higher transportation charges if a rise is granted is problematical, but in the opinion of one Los Angeles traffic authority, the perishable-fruit people ought to escape. More than likely, as he analyzes the situation, any increases that materialize will be distributed over a great number of industries and not confined to one or two.

RAIL CHARGE SMALL

Assuming that increases are authorized by the commission, the nature of the charge on commodities was well explained by Paul Shoup, executive vice-president of the Southern Pacific, in a recent address before the annual convention of the National Electric Light Association held in San Francisco. He stated flatly that freight rates are relatively unimportant factors in the cost of commodities to consumers, but, he added, the constant whittling down of freight rates endangers the return to the railroads necessary to maintain credit and efficient service.

"For example," Mr. Shoup explained, "it costs $1.20 to take a seventy-eight-pound box of oranges from California to New York. It costs 15 cents to bring a pair of shoes from New England to Los Angeles, and 24 cents to bring a suit of clothes from New York to San Francisco."

To prove his contention that freight rates in no sense control prices, Mr. Shoup said that a check of more than twenty articles consumed in the household shows that the variations in important markets within one week's time in the prices of such articles represent all the way from two-thirds of the total cost of transportation to thirty-three times the cost of transportation.

MARGIN NARROW

How narrow the margin actually is on which the railroads operate is gathered from Mr. Shoup's statement that a 10 per cent decrease in western railroad rates would force the railroads in a position where they would have to suspend interest and dividend payments. This statement is amply corroborated by statistics.

In the period of four years and four months extending from September 1, 1920, to December 31, 1924, the amount which the western railroads were entitled to earn on their valuation was $2,078,276,000, and they actually earned only $1,476,644,000, or 71.05 per cent of that amount. Expressed in another way, for every $1 which the western carriers were entitled to earn, they earned only about 71 cents.

Unquestionably, the clamor that usually arises concerning higher or lower rail rates is borne of ignorance, or an unwillingness to learn the facts. Each industry has a right to a fair living and none should bear more than its just share of transportation charges. By this same reasoning, the railroads are entitled to a living return. If their case is above board in all respects, the Interstate Commerce Commission undoubtedly will meet the request.

FRUIT CROP TO SET RECORD

Shipment of Deciduous Varieties Estimated at 92,000 Cars by Coast Regional Advisory Committee

Movement of deciduous fruits from California during the coming season will break all records, due to increased planting and increased growth of trees and vines, according to estimates submitted by the deciduous fruit committee of the Pacific Coast Regional Advisory Board. The committee estimates a movement of 92,000 cars during the 1925 season as compared with 66,089 cars in 1924 and 69,304 cars in 1923. The estimates were made from a survey of shippers and growers of California in conference in Fresno recently.

The increased planting under normal climatic and market conditions within the next two or three years should bring the total annual shipments to 110,000 to 125,000 cars, and this estimate provides for only a nominal increase. These figures cover California only as the shipments of deciduous fruits from Arizona are negligible.

The outstanding feature of the fruit shipment is the fact that of the 92,000 cars of deciduous fruit to be shipped from the State this year, 75,000 cars of grapes alone will be marketed, and this does not include the movement of muscat grapes, or raisin grapes.

GRAPE INDUSTRY

Grape growers are beginning to realize the prosperity that may be gained through the production of grapes and as a result enormous acreage of new vineyards are being planted which will increase the crop in the next few years. The vineyard industry has grown enormously since prohibition. Before prohibition the growers were receiving $12 a ton for choice grapes and last season the average price was $80 a ton, with prospects for an equally good price this season.

The first movement of grapes from the San Joaquin Valley will begin about the middle of this month by express to eastern markets where top prices will be available. The big movement will start about the middle of August with the peak reached by September 15.

During the period from May 1 to November 30 of each year, the enormous fruit and vegetable production of California places a heavy burden upon the car lines and railroads and the car supply of the railroads is taxed to the utmost. The interests of the railroads, car lines, shippers and growers are mutual to the end that every effort to be made to have available at all times a sufficient supply of cars to take care of the movement of perishables.

CAR MINIMUM SET

An effort is being made to load every refrigerator car with the maximum load that can be transported safely. At the conference at Fresno a resolution was passed providing for the loading of a minimum of 1000 crates per car.

The fact that the railroads of California are co-operating with the shippers and growers of fruits and vegetables is shown in the preparations made by the Santa Fe Railroad Company as given out by L. J. Prather, general agent of the Santa Fe refrigerator department.

Mr. Prather states:

"With 17,500 refrigerator cars available, 10,000 of which are at present stored in California, and more than 100 powerful locomotives held in reserve, the Santa Fe Coast Lines are ready to handle with quickest dispatch the company's share of the bumper fruit, melon and vegetable crop. The preparations also include a new $800,000 ice-making plant at Winslow, Ariz., which is now being operated, supplementing the big plants at Stockton, Riverbank, Fresno, Bakersfield, Needles, Los Angeles and San Bernardino. All of these plants are now filled to capacity, 130,000 tons, and 2500 tons daily will be turned out as needed when the movement is under way."

OTHER PRODUCTS

Approximately 30,100 cars will be required to move the vegetable and melon crop during the months of July and August, according to H. S. Haseltine, chairman of the vegetable and melon committee of the Pacific Coast Regional Advisory Board. The bulk of this movement will be cantaloupes, which has reached the peak in Arizona. The committee estimates that 25,300 cars will be required to move vegetables and melons from September 1 to February 28. Approximately 8500 cars will be necessary to move the remainder of the citrus fruit crop during this month and August.

The potato and onion committee estimates that during the months of July and August there will be approximately 1900 cars of potatoes and onions to move from the Stockton district and from 1000 to 1500 cars from other districts.

A normal movement of butter and eggs is expected during the months of July and August, approximately seventy-five cars being required to handle the shipments.

An endeavor is being made by the Pacific Fruit Express Company to secure 20,000 foreign refrigerator cars, and the Santa Fe is trying to obtain 5000 additional cars of this type to aid in the perishable movement.

CALIFORNIA HIDES

Quotations furnished by California Hide Corporation for stock delivered to its warehouse, 1908 Santa Fe avenue. Receipts from the interior for the twenty-four hours ending at 10 a.m. yesterday were: 179 hides.

WET SALTED HIDES—No. 1 steers, 11¼ per pound; No. 1 cows, 10¼ per pound; No. 1 bulls, 7½ per pound; No. 2 steers, 9½ per pound; No. 2 cows, 8½ per pound; No. 2 bulls, 5½ per pound; grubby hides, 1 less per pound; feather hides, 1 less per pound; glue hides, 4 per pound.

GREEN HIDES—No. 1 steers, 9½ per pound; No. 1 cows, 8½ per pound; No. 1 bulls, 6 per pound; No. 2 steers, per pound; No. 2 cows, 7 per pound; No. 2 bulls, 4½ per pound; No. 1 horse hides, over 50 pounds, 2.50 each; No. 1 horse hides, 40 to 50 pounds, 2.00 each; No. 1 horse hides, 30 to 40 pounds, 1.00 each.

CALFSKINS AND KIPSKINS—No. 1 calfskins, under 15 pounds, 17 per pound; No. 2 calfskins, under 15 pounds, 15 per pound; No. 1 kips, 15 to 30 pounds, 13 per pound; No. 2 kips, 15 to 30 pounds, 11 per pound; grubby skins, 3 less per pound; glue skins, 5 per pound; kosher skins, 1 less per pound; slunks, 20@30 each.

DRY FLINT HIDES—No. 1 hides, 16 pounds and up, 15 per pound; No. 1 kips, 6 to 16 pounds, 18 per pound; No. 1 calfskins, under 6 pounds, 17 per pound; No. 2 hides and skins, 3 less per pound; glue hides and skins, 6 per pound.

WOOL—According to quality and condition, 30 per pound and up.

PELTS—Large, long wool, 1.85 each and up; medium, 1.00@1.50 each; short wool and sheanings, 10@50 each.

GOAT SKINS—No. 1, 15@35 each; No. 2, 5@15 each.

TALLOW—Renders, 8 per pound; No. 1, 7 per pound; No. 2, 6 per pound.

SOCIETY OF BANKERS TO MOVE TODAY

Rapid Growth of Chapter in Los Angeles Has Made New Quarters Necessary

The Los Angeles chapter of the American Institute of Banking today will move into its new quarters in the Lincoln Building, 721 South Hill street, according to C. L. Hogin, president of the chapter.

The entire second floor of the building has been leased for a period of ten years by the Los Angeles Clearinghouse Association for use by the institute chapter. The new quarters have been completely remodeled into five classrooms, general office, library and parlors. Twice as much room is available in the new quarters as was available in the former, and the increase in membership and educational work made the move necessary.

The chapter now has a membership of more than 2200, compared with 1700 a year ago.

Approximately forty delegates from the Los Angeles chapter and surrounding chapters will leave tomorrow for Kansas City to attend the national meeting of the institute from the 13th to 17th inst. The delegates will be briefly entertained at Salt Lake City, Ogden and Denver en route.

The following members of the Los Angeles delegation will take part in the convention:

P. R. Williams of the Commercial National Bank will have charge of the "Conference of Public Education;" J. C. Campbell, Pacific-Southwest Trust and Savings Bank, will speak at the trust conference on "Escrows;" Paul H. Lipp, Pacific-Southwest Trust and Savings Bank, will speak on "Audits" at the conference on audits and examinations, and R. C. Lepmon, Farmers' and Merchants' National Bank, will have a prominent part in the public speaking and debating conference.

The convention will consist primarily of departmental conferences and thorough discussions will be given on the following courses: Audits and examinations, bank administration, bonds and investments, business development and advertising, clerks and collections, credits, foreign trade and foreign exchange, savings banks, trust functions, public education, public speaking and debate, chapter presidents, chapter publications and women's conference.

The Clearinghouse

News of Spring Street

Value of stocks and bonds traded on the Los Angeles Stock Exchange during the six months just closed totaled $51,501,160.05, as compared with $30,617,133.05, during the same period of last year, according to a comparative table issued yesterday by the exchange.

During the first six months of this year 25,085,927 shares of stock with a value of $32,685,960.05 were traded as compared with 12,611,872 shares of stock with a value of $20,054,638.05 traded during the corresponding period of last year. The total value of bonds traded during the last six months amounted to $18,815,200, as compared with $10,562,500 during the first six months of 1924.

During the month of June all records for trading in stocks on the local exchange were broken in point of value, with a total of $8,122,731.77. The largest month in bond trading was in May, when values totaled $3,688,300.

Elliott on Vacation

L. L. Elliott, president of the Elliott-Horne Company of Los Angeles, left the first of the week for an extended motor trip in the Pacific-Northwest. He is stopping for a few days at Del Monte, en route to the north.

London Daily Radio

BY ARTHUR W. KIDDY

LONDON, July 8.—Financial markets were moderately cheerful today.

French securities displayed a tendency to improve, and Hungarian bonds were particularly strong. French francs were a trifle steadier.

The chief feature in the markets was the buoyancy of rubber shares in which a steady increase in business was shown.

Investments ruled firm again, but rail shares were once more adversely affected by the coal crisis. Another unfavorable influence was the speech of Earl Birkenhead, Secretary of State for India, in which he offered India a partnership. The speech was regarded as unsatisfactory and inconclusive.

Reports of a large French loan on your side excited some interest here, although it was believed unlikely you would arrange a loan of this size until France has arranged for funding her debts.

BUILDING PERMITS

Permits issued yesterday and valued at more than $2000:

W. 84TH ST., 855½, 6 rms., 16x76; E. Kilgore, 855 W. 84th st., owner; F. Deines, 614 W. 83rd st., builder $5500

W. 84TH ST., 857½, 6 rms., 16x76; E. Kilgore, 855 W. 84th st., owner; F. Deines, 614 W. 83rd st., builder $5500

HOLLYKNOLLS DR., 4267, 7 rms., 46x38; H. Young, 1930 Argyle ave., owner; W. Lindsay, 1211 N. Orange Dr., builder $4500

W. 102ND ST., 716-30-32-50-56-58-42-50-48, 10 units, 5 rms., 54x38; F. Jenkins, 9427 S. Figueroa st., owner and builder..... Each $3000

HYPERION AVE., 946, 5 rms., 36x41; A. Reynolds, 948 Hyperion, owner; D. Sessnon, 631 S. Western ave., builder $5000

COMMERCIAL ST., 2107-19½, store and garage; F. Jacobs, City Hall, owner; G. Fruehling, 401 Insurance Exchange Bldg., builder $10,000

METAL QUOTATIONS

[BY A. P. NIGHT WIRE]

NEW YORK, July 8.—Copper firm, electrolytic spot and futures 14. Tin firm; spot and near-by 57.75; futures 57.12.

Iron steady; prices unchanged.

Lead steady; spot 8.00 @ 8.30.

Zinc firm; East St. Louis spot and futures 7.15 @ 7.20.

Antimony spot 19.00.

"Interest Paid FOUR Times a Year"

6% From July First

Officers and Directors

CHAS. E. DONNATIN, President
Formerly Master Car Builder S. P. R. R.

J. W. MONTGOMERY, Vice-President
Childs, Hicks & Montgomery Insurance

MAURICE S. HELLMAN, Vice-President
Vice President Security Trust and Savings Bank

JULIUS H. MARTIN, Secretary

NORMAN R. MARTIN, General Manager

HORACE S. WILSON, Attorney

I. B. NEWTON, Director Farmers & Merchants National Bank
Director L. A. Branch Federal Reserve Bank

ROBERT N. BULLA, Sec. and Gen. Mgr. Central Oil Company

C. SELIGMAN, of M. A. Newmark & Co.

JAMES B. GIST, Vice President Security Trust & Savings Bank

CHARLES C. HAKES, Capitalist

JOHN J. MALONE, Inspector Hartford Boiler Ins. Company

GEO. W. GRIMES, Pres. Grimes-Stassforth Stationery Co.

SOUTHERN CALIFORNIA LOAN ASSOCIATION Certificates purchased on or before July 10th will draw 6% interest from July first.

Certificates are issued for any amount from $100 up, in even hundreds, accommodating your surplus funds, whether large or small. They may be allowed to run as long as you desire, or may be cashed at par at our office after one year, with full interest to date of withdrawal. 6% interest per annum is payable quarterly, January, April, July and October first, for your convenience.

These Certificates are secured by first mortgages on Southern California homes and are guaranteed by our entire capital and surplus. The SOUTHERN CALIFORNIA LOAN ASSOCIATION has been in continuous and successful operation for over thirty-eight years without a dollar's loss to any investor. Resources now exceed $4,295,000, an increase of $662,000, or over 18% for the past six months.

If you want an investment which combines proven safety, absolute availability and generous interest yield, it will pay you to investigate today and make ten days' free interest.

Come in and talk with us TODAY.

SOUTHERN CALIFORNIA LOAN ASSOCIATION
Incorporated 1887
431 WEST FIFTH STREET
LOS ANGELES Metropolitan 2496

Investment Suggestions

		Maturity	Price
† American Toll Bridge Co., First Mortgage	7	April 1, 1945	100
Province of Upper Austria Sinking Fund	7	June 1, 1945	82.50
†*Bastanchury Ranch Co., 1st Mortg.	6½	Jan. 1, 1929-30	101
Belgium, Kingdom of, Ext. Gold	7	June 1, 1955	98
†*David Hewes Realty Corpn., First Mortgage	7	Jan. 1, 1934	102.50
†*Merced Irrigation District, Serial	5½	1951-55	100
†*Metropolitan Hotel Co., 1st Mortgage Serial	7	Jan. 2, 1936-43	102
†*Don Lee Building, First Mortg.	6½	1936-38	100
†*Reclamation Dist. No. 1500, Serial	6	1930-38	100
†*Mortgage Insurance Corp., Insured First Mortgage	6½	Sept. 1, 1930	101.10
† Surf & Sand Club of Hermosa Beach, First Mortgage	7	May 1, 1927	101.75
† Surf & Sand Club of Hermosa Beach, First Mortgage	7	May 1, 1928	101.25
Sioux City Gas & Electric Co., Preferred Stock	7		100
Berlin, City of, 25-year S. F.	6½	April 1, 1950	89

† Tax Exempt in California.
* Legal Investment California Savings Banks.

Fully Descriptive Circulars Upon Application

BAYLY BROTHERS Inc.
Established 1915
GOVERNMENT, MUNICIPAL & CORPORATION BONDS
FIFTH FLOOR CORPORATION BUILDING
734 SOUTH SPRING STREET
LOS ANGELES, CALIF.

City of Los Angeles
7% TAX EXEMPT
Street Improvement Bonds

Issued under the laws of the State of California in denominations suitable to both large and small investors.

Full Particulars Gladly Furnished

Bond Department, Inc.
Controlled by the stockholders of
The National City Bank of Los Angeles
Eighth, Spring and Main Streets
MEtropolitan 2846

APARTMENTS flats—rooms—houses, etc. listed daily in TIMES WANT ADS

A 50% First Mortgage
STILLWELL-LOAN COMPANY
7% Gold Bonds, due 1928-1938, are secured by direct first mortgage on 1250 square feet corner together with 10-story "A" hotel, rental agency, building, printing business, owner, Valley of Beach. Value of buildings is in excess of the amount of
Price 100 and
To Yield 7%
Circular on
M.H. Lewis & Co.
Citizens National Bank Bldg. Los Angeles
Pasadena

WE WILL BUY
Bonds of Los Angeles
Bonds of Other Cities
Bonds of Irrigation Districts
Bonds of Reclamation Districts
Bonds of Harbor Districts
Bonds of Water Districts
Bonds of Public Utilities
Bonds of Industrials
Bonds of Oil Companies
Bonds of Water Companies
Bonds of Miscellaneous Companies
Stocks of Banks
Stocks of Trust Companies
Stocks of Insurance Companies
Stocks of Public Utilities
Stocks of Industrials
Stocks of Oil Companies
Stocks of Water Companies
Stocks of Miscellaneous Companies
Warrants
Scrip
Coupons
Rights
Fractional Lots
Odd Lots
Full Lots
Any Amount
Any Quantity
Any Time
Any Place
Any Kind
Any Condition
Any Price
Any Offer
Any Quotation
Any Bid
Any Asking
Any Market
Any Exchange
Any Broker
Any Dealer
Any Investor
Any Trader
Any Speculator
Any Banker
Any Trust Company
Any Insurance Company
Any Public Utility
Any Industrial
Any Oil Company
Any Water Company
Any Miscellaneous Company
Any Bond
Any Stock
Any Warrant
Any Scrip
Any Coupon
Any Right
Any Fractional Lot
Any Odd Lot
Any Full Lot

ERCE

KEEP YOUR MONEY AT WORK WHILE YOU REST

Vacation-time brings with it an inclination to rest or play. But it brings, too, new expenses, and while you are resting it is doubly important that you keep your money at work.

Let us help you find profitable employment for your money, where it will be entirely safe, and earning a good income.

You'll enjoy your vacation more; you'll have more complete freedom from money worries. A card or phone call will bring you a list of attractive securities especially selected for July investment.

Ralph G. Wolff Co.
[illegible] S. Hill St., FAber 1371.

ST. LOUIS OFFICE:
[illegible] Arcade Bldg.

7% First Mortgage Gold Bonds

Year"

y First

NIA LOAN ASSOCIA-
ased on or before July
rest from July first.

for any amount from
dreds, accommodating
ether large or small.
run as long as you de-
t par at our office after
rest to date of with-
annum is payable quar-
uly and October first—

secured by first mort-
fornia homes and are
re capital and surplus.
FORNIA LOAN ASSO-
ntinuous and successful
y-eight years without a
tor. Resources now ex-
rease of $662,000, or
ix months.

tment which combines
availability and gen-
will pay you to investi-
n days' free interest.

with us TODAY.

RNIA
ION

stions

	Price	Yield %
1945	100	7.00
1945	92.50	7.75
1929-30	101	6.25
1955	98	7.15
1934	102.50	6.00
1951-55	100	6.00
1936-43	102	
1936-38	100	6.50
1930-38	100	6.00
1930	101.10	6.25
1927	101.75	6.00
1928	101.35	6.50
1950	100	7.00
	89	7.86

Application

RS Inc.
ION BONDS

A 50% First Mortgage

STILLWELL-LONG BEACH COMPANY First Mortgage 7% Gold Bonds, due serially 1928-1938, are secured by a direct first mortgage upon the 2250 square feet owned in fee together with 10-story "A" hotel, stores and office building located near the business center of Long Beach. Value of land and buildings is in excess of twice the amount of these bonds.

Price 100 and Interest

To Yield 7%

Circular on Request.

M.H.Lewis & Co.
Citizens National Bank Bldg.
Los Angeles · Phone TRinity [illegible]
Pasadena

WE WILL SELL
2000 Sandberg Pete,
6 Star Motor (Series)
5 Fidelity Thrift Corp.
5 Fidelity Thrift Corp. Pfd.
2 So. Cal. Edison 7% Pfd.
W. E. BAYNTON CO.
302 Stock Exch. Bldg. VAndike

MY MONEY CONDITIONS, SPLENDID EARNINGS IN CERTAIN LINES, AN EVEN POLITICAL SITUATION. THESE AND MANY OTHER REASONS, WE BELIEVE, POINT TO STILL HIGHER SECURITY PRICES. WE SHALL BE GLAD TO DISCUSS YOUR INVESTMENT PROBLEMS WITH YOU.
[illegible]-HARRISON CO.
Members L. A. Stock Exchange
and L. A. Curb Exchange
[illegible] W. 7th St., Los Angeles.
[illegible] 5700. MAin 4564.
Direct Accounts Carried.

WE OFFER (Subject)
[illegible]

WE WILL BUY
[illegible]

$3,500,000

SOUTHWESTERN PUBLIC SERVICE CO.

First Mortgage Twenty Year Sinking Fund 6 Per Cent Gold Bonds, Series "A"

THESE first mortgage bonds constitute the only funded debt of the company. Net earnings are over twice the amount of first mortgage interest requirements.

The company owns and operates three groups of public utility properties in New Mexico, Arizona and Texas, serving one of the most rapidly growing sections of the United States.

California Personal Property Tax, not to exceed five mills, is paid by the company.

Price 99 and Accrued Interest Yielding 6.10%

DEAN WITTER & Co.
LANKERSHIM BUILDING · LOS ANGELES
TELEPHONE TRINITY 2991
SAN FRANCISCO · OAKLAND · SEATTLE

All statements made herein were obtained from official sources which we consider reliable, but we do not guarantee, and are believed by us to be correct.

BOND QUOTATIONS

NEW YORK, July 8.—Despite an increased volume of business, price movements in today's bond market were devoid of interest. Further relaxation of money rates stimulated buying activity to some extent, but this was counteracted by profit-taking tendencies, leaving the general average of prices little changed.

Closing of the Berlin Bourse as a protest against the 2 1-2 per cent revalorization of German national bonds, had a depressing effect on the German issues listed on the stock exchange. The government's 7's and the German General Electric 7's both lost ground. Unlisted mark securities declined sharply in the outside markets. Other European obligations drifted irregularly lower.

Industrial liens made the best showing among domestic corporation issues. All the Virginia-Carolina Chemical obligations rallied 1 to 3 points to new top prices for the year in anticipation of an early lifting of the receivership. Other independent points of strength included Chile Copper 6's and Pan-American Petroleum 6's, which rose 1 to 2 points.

Following are yesterday's high, low and closing prices of bonds on the New York Stock Exchange and the total sales of each bond. These quotations are received over Associated Press wires, and to expedite transmission the closing is omitted when it is the same as the low, and both low and close are omitted when they are the same as the high.

UNITED STATES GOVERNMENT BONDS
(Dollars and Thirty-seconds of Dollars)

	(Sales in $1000)	High	Low	Close
Liberty 3½s	284	101-2	101	....
Do. 2nd 4s				....
Do. 1st 4½s	3	102-5	102-30	102-5
Do. 2nd 4½s	123	101-14	101-12	....
Do. 3rd 4½s	39	101-24	101-22	101-23
Do. 4th 4½s	629	102-5	102-1	102-4
U. S. Treasury 4s	188	104-10	104-8	....
Do. 4¼s	174	105-6	105-1	....

FOREIGN
(Sales in $1000)

		High	Low	Close
Ar. Jurgen Mtge. Wks. 6s	2	97½	....	....
Argentine Govt. 7s	25	103	1-64½	....
Do. 6s B 1925	95	99½	99⅝	99½
Aust. Govt. 30d. Loan 7s	17	100⅝	100⅝	100⅝
City of Bordeaux 6s	2	94⅝	94	....
City Buenos Aires 6½s	3	98	....	....
City of Copenhagen 5½s	15	97⅝	97⅝	....
City of Greater Prague 7½s	12	94⅝	94½	94⅝
City Rio de Janeiro 8s '47	42	99⅝	99⅝	....
Czechoslovak Rep. 8s '52	12	99⅝	99⅝	....
Dept. de Seine 7s	94	98⅞	97⅞	....
Dominican Rep. 5.5% 5½s	15	93	94½	93
Dom. Can. 5½s notes '29	17	102⅝	....	....
Do. 6s 1952	13	104	....	....
Dutch East Indies 6s '62	102	102⅛	102⅛	102⅛
Do. 6½s Nov. 1962	10	101	100½	100½
French Republic 7½s	235	99⅝	99⅝	99⅝
Do. 7s	230	99⅝	99⅝	99⅝
German ext. loan 7s rem.	42	91⅝	91⅝	91⅝
German General Electric 7s	3	95⅝	....	....
Gt. Cs. El. P. Jax. 7s rcts.	54	91⅝	91	91
Greek Govt. 7s	3	92	....	....
Indust. Bank of Japan 6s	1	98	....	....
Japanese Govt. 6½s	117	94½	93⅝	94½
King. of Belgium 6½s rcts.	17	97⅝	97⅝	....
Do. 6s	127	97⅝	97⅝	....
Kingdom of Denmark 6s	11	102⅝	102⅝	....
Kingdom of Hungary 7½s	2	100⅝	100⅝	....
King. Netherlands 6s '72	3	100⅝	....	....
Do. 6s 1964	5	100⅝	100⅝	100⅝
Kingdom Norway 6s 1944	20	100⅛	100⅛	100⅛
Ks. Serbs, Croats, Slov. 8s	20	99¼	99	99⅛
Kingdom of Sweden 5½s	30	100⅝	100½	....
Mtge. Bk. 5½s	10	99⅝	....	....
Nat'l Ry. Mexico 4½s	3	73½	73	73
Prov. of Bolivia 8s	25	95½	95½	....
Rep. of Chile 6s 1941	2	100⅛	....	....
Do. 6s '79	74	101⅛	101⅛	101⅛
Rep. of Cuba 5½s	74	102	101⅝	102
Rep. of Nat'l Bk.	73	99⅝	99	99⅝
Rep. of Poland 8s	73	99⅝	99⅝	99⅝
Rep. Rio Grande do Sul 8s	2	98⅝	98⅝	98⅝
State Rio Grande s.f. 8s	10	100⅝	....	....
Roumania Govt. 5½s 1963	10	92⅝	92⅝	92⅝
U. K. G. B. & I. 5½s '29	15	100⅝	100⅝	100⅝
Do. 5½s 1937	32	105	104⅝	104⅝
U. S. of Brazil 8s	11	103	103	103
U. S. Brazil Coast R. E. 7s	25	81⅝	81⅛	81⅝

DOMESTIC

Dodge Bros. 6s reb.	48	98	97⅝	98
Amer. Agr. Chems. 7½s	12	103½	103	103½
Amer. Chain s.f. deb. 6s	2	94½	94½	....
Amer. Smelting 5s	37	99	98½	98½
Amer. Sugar 6s	3	102½	102½	....
Amer. Tel. & Tel. 5½s	17	103⅛	103⅛	103⅛
Do. 5s 1960	83	97⅝	97⅝	97⅝
Do. col. tr. 4s	33	87⅝	87⅝	87⅝
Am. W. W. & Elec. 5s	8	95½	95½	95½
Anaconda Cop. Min. 5½s	15	100⅝	100⅝	100⅝
Do. 7s 1953	215	101⅝	101⅝	....
Andes Cop. Min. 7s	3	97½	97½	97½
Armour Co. Del. 5½s	2	100⅛	100⅛	100⅛
At. T. & San. Fe gen. 4s	57	90¼	90¼	90¼
Coast Line 1st gold 4s	4	87½	87½	....
Atlantic Refining deb. 5s	21	100	99⅝	100
Baltimore & O. rfg. 5s '95	23	100⅛	100	100⅛
Do. 1st 4s stmp.	2	90⅝	90⅝	90⅝
Do. ref. 4½s	3	90⅝	90⅝	90⅝
Bell Tel. Pa. 1st & rfg. 5s	1	107⅞	....	....
Beth. Steel gen. mtge. 5s A	28	95½	94	94½
Beth. Steel purc. mon. 6s	2	99	....	....
Brie Hill Steel 5½s	5	100	98⅝	98⅝
Brklyn. Edison gen. 5s A	7	102½	102	102½
Brklyn. Manh. Trans. 4½s	65	91½	91½	91½
Buffalo Rock. & Pitts. 4½s	33	97	97	97½
Cudlan Northern deb. 6½s	2	117½	....	....
Do. deb. 6s	14	99⅝	99⅝	....
Central Leather 5s	4	100⅝	....	....
Central Pacific gtd. 4s	3	88½	....	....
Chesapeake & O. ref. 5s	1	106	....	....
Do. ref. 4½s	33	96½	96	96½
Chic. & Alton 3½s	5	80½	....	....
C. Burl. & Quincy rfg. 5s A	3	100⅝	100½	....
Do. gen. 4s	1	89½	....	....
Chic. & East. Ill. 5s	1	73½	....	....
Chic. Gt. Western 4s	31	69⅝	69	69⅛
C. R. & I. St. P. ref. 4½s	30	87½	87	87½
Chic. & Northwestern rfg. 5s	12	77½	77½	77½
Chicago Railways 5s	18	77½	75½	77
Chic. R. I. & P. rfg. 4s	30	87½	87½	....
C. T. Steels & S.F. Inc. 5s	3	82	82	82½
Chic. Un. Station 1st 4½s	44	100½	100½	....
Chic. & Western Ind. 5½s	4	104½	....	....
Chile Copper 5s	104	100⅝	100	100⅝
Clev. C.C.&St. L. rfg. 5s D	10	97½	....	....
Cleveland Un. Terminal 5s	18	100⅝	100⅝	....
Colorado & Southern 1st 4s	2	90	....	....
Columbia G. & E. 5s stpd	1	100	....	....
Commonwealth Pow. 5s	3	102	....	....
Cons. Coal Maryland 5s	16	81¾	81	....
Consumers Power 5s	3	97½	97½	97½
Cuba Cane S. deb. 6s stpd.	14	100½	100½	100½
Cuba North Ry. 6s	7	99	98½	....
Delaware & Hudson ref. 4s	3	90	....	....
Denver & R. G. 1st rfg. 5s	3	86½	86½	86½
Denver & Rio Grande gen. 5s	3	86½	86½	86½
Do. gen. 4s	10	84½	84½	84½
Detroit Edison rfg. 5s	3	100½	....	....
Dodge Bros. 6s	3	98½	....	....
Duluth Edison rfg. 5s	3	100½	....	....
Duquesne Light 5s	3	100	....	....
Eastern Cuba Sug. 7½s	3	100½	....	....
Empire Gas & Fuel 7½s	19	104	103⅝	103⅝
Erie gen. lien 4s	21	82½	82½	82½
Erie ref. 4s D	10	71½	....	....
Federal Metals conv. 7s	4	100½	100½	....
Florida A. E. Coast Ry. 5s	3	90	90½	....
Fonda, Johns & Glov. 6½s	3	85¾	86	....

MARKET AVERAGES

(EXCLUSIVE DISPATCH)

NEW YORK, July 8.—Today's stock range, as compiled by the New York Times:

	High	Low	Close	Net Change
25 railroads	99.72	98.15	98.39	— .33
25 industrials	148.78	147.27	147.37	+ .21
50 stocks	114.75	113.58	114.13	— .04

BONDS

	High	Low	Net change—Day.	Month.	Year.
40 issues	84.71	— .01	— .19	+3.91	

Yearly range City stocks:

	High.		Low.	
*1925	114.75	July	101.16	Mar.
1924	107.23	Dec.	92.30	Apr.
1923	92.52	Mar.	77.15	Oct.
1922	93.04	Oct.	86.21	Jan.
1921	79.15	May	66.35	June
1920	94.07	Apr.	82.70	Dec.
1919	98.86	Nov.	89.72	Jan.
1918	99.16	Nov.	94.12	Jan.
1917	98.46	Jan.	97.47	Dec.
1916	107.51	Nov.	89.01	Apr.
1915	94.13	Oct.	80.99	Feb.
1914	79.35	Jan.	94.47	Dec.
1913	79.35	Jan.	88.66	June

*To date.

General Elect. deb. 3s	98	107⅞	108½	107⅝
Goodrich 5½s	1	103⅞	....	....
Goodyear Tire 8s 1931	3	110	109⅝	110
Do. 8s 1941	17	110⅜	....	....
Grand Trunk Ry. Can. 7s	2	108½	....	....
Do. 6s	7	107⅝	....	....
Great Northern 7s A	17	110⅝	110½	110½
Do. D	6	105½	105½	105½
Hudson & Man. rfg. 5s A	20	92	91½	91½
Hudson & Man. adj. inc. 5s	38	79½	78¾	....
Humble Oil & Ref. 5½s	1	102¾	102¾	....
Illinois Bell Tel. 5s	11	101⅝	101⅛	101⅝
Illinois Central 5½s	3	102¾	....	....
I. C. C. St. L. & N. O. rf. 5s	5	100⅛	100⅛	100⅛
Illinois Sts at deb. 4½s	1	95½	....	....
Interboro Rap. Trans. 7s	90	91	90	90⅝
Do. 5s	6	71½	....	....
Int. Rap. Tr. rfg. 5s stpd.	1	97⅞	97½	....
Inter. & Gt. No. adj. 6s	23	75⅝	75¼	....
Do. 1st 6s	1	94⅝	....	....
Inter. Mer. Marine s.f. 6s	10	80½	80	80½
Int. Paper cvt. 5s A	9	92¼	92	92½
Int. Ry. of Cent. Am. 5s	7	78	77½	....
Iowa Central rfg. 5s	1	91⅞	....	....
K. C. Ft. S. & M. 6s	6	97½	97½	97½
Kan. City, P. & Light 5s	10	100	....	....
Kansas City Southern 5s	7	92	....	....
Kansas City Terminal 4s	72	89½	....	....
Kelly-Springfield Tire 7s	20	104⅝	104½	104⅝
Kelly-Springfield Tire 8s	6	102¾	102¾	103
Laclede Gas of St. L. 5½s	7	100¾	100¾	....
Lake S. & M. S. deb. 4s 1928	11	89⅝	89⅝	....
Lehigh Valley Coal Sales 5s	21	101	....	....
Lorillard, P. & Co. 7s	7	97½	97½	97½
Louis. & Nash. 1st rfg. 4½s	4	89¼	89¼	....
Do. unified 4s	1	84½	....	....
Louisville Gas & Elec. 5s	7	97½	97½	97½
Mantell Sugar 7½s	1	97½	....	....
Manhattan Ry. cons. 4s	11	82½	82	82½
Market St. Ry. 7s	11	97½	97½	97½
Midvale Steel cvt. 5s	11	91½	91½	91½
Milwaukee Elec. Ry. & L. 5s	2	100⅝	....	....
M. K.&T. conv. pr. lien 5s A	38	97⅝	97⅝	....
Do. new adj. 5s A	25	101⅛	101	101½
Mo. Pacific 1st 6s	23	101⅛	101	101½
Do. 4s	127	89⅝	89⅜	89⅝
Montana Power 5s A	1	99⅝	....	....
Morris & Co. 1st s.f. 4½s	10	90½	90½	90½
Nashville Gas & Fuel 5s	3	94½	....	....
New Orleans T. & M. 5½s	30	101½	101½	101½
N. Y. Central 6s A	24	101⅝	101⅝	101⅝
N. Y. & Hud. R. R. con. 3½s	11	91½	91½	....
N.Y.N.H. & H. cvt. 6s '48	11	91½	91½	....
N. Y. Tel. 5s 1941	10	100½	100	....
Do. con. 4½s	221	99⅝	99⅝	99⅝
N. Y. Dock 5s	7	97½	....	....
N. Y. Steam 6s A	7	97½	....	....
Norfolk & W. deb. 4s	1	87½	....	....
No. American Ed. 5½s	3	98½	98½	98½
No. Atlantic 6s A	5	99	98⅞	99
No. Pacific rfg. 6s D	15	107	106¾	107
Do. gen. lien 3s	2	69½	69¾	....
Do. gen. 4½s	1	89½	....	....
Ohio Edison Pref. 1st 5s A	3	97½	97½	97½
Ore. Short Line rfg. 4s	3	87½	87½	87½
Ore. Wash. R. & N. 4s	1	87½	....	....
Pacific Gas & Elec. 5s	1	97½	....	....
Pacific T. & T. 5s 1937	1	99½	....	....
Pacific Service Pr. 5s	1	97½	....	....
Pacific Service N. J. 5s	10	99½	99½	99½
Reading gen. 4½s A	3	94½	95½	....
Rio Grande W. ref. W. 4s	1	87½	....	....
Rock Isl. Ark. & La. 4½s	4	88½	....	....
St. L. I. M. & S. rfg. 4s	4	87½	....	....
St. L.-S.F. pr. lien 4s A	39	77½	77	....
Do. adj. 5s A	60	82	82	82½
Do. inc. 5s	59	69½	69	69¾
St. L. & S. F. gen. 4s	1	89½	....	....
St. P. & K. C. S. L. 4½s	3	95½	94½	94½
Seaboard Air Line gen. 4s	7	82	81½	82
Do. adj. 5s	32	81½	81½	82
Shinyetz Con. Oil cvt. 7s	6	98½	97½	98½
Do. 6s 1927	124	113½	113½	113¾
Shinyetz Oil 6s 1928	1	97½	....	....
Shinyetz Pipe Line 5s	10	97	96½	97
Shelly Oil 6½s	37	110½	110	110½
Southern Pacific cvt. 4s	4	97½	97½	....
Do. 4s	102	89½	89½	89
Do. cvt. 5s	1	102	....	....
Do. cvt. 4s	15	89½	....	....
Southern Ry. gen. 6½s	2	110½	110½	110½
Do. gen. 5s	2	105½	....	....
Do. gen. 4s	20	80	79½	80
Std. Oil Tex. rfg. 5s	12	100½	....	....
Swift & Co. 5s	1	99½	....	....
Tenn. Elec. Pow. 6s	2	100½	100½	....
Third Avenue adj. 5s	3	41	....	....
Union Pacific 1st 4s	3	97½	....	....
Do. 4s	1	89½	....	....
U. S. Rubber 5½s	9	107½	107	107½
Do. 7s	9	107½	107	107½
U. S. Steel s.f. 5s	40	101½	101½	101½
Utah Power & Light 5s	14	99⅝	99½	79
Va.-C.C. cvt. without war.	7	97½	....	....
Va.-Car. Chem. 7s	12	99½	99½	99½
Virginia Ry. & P. rfg. 5s	3	98½	98	98½
Virginia Ry. 5s	3	100½	100½	100½
Warner Sugar 7s 1939	19	100½	....	....
Western Electric 5s	20	100½	100½	....
Western Maryland 1st 4s	24	87	86¾	....
Western Pacific 5s	3	97½	....	....
Westinghouse Electric 7s	3	107	....	....
White-Overland 1st 6½s	7	102½	102	102½
Wilson & Co. s.f. 7½s	1	77½	....	....
Do. 6s	6	97½	97½	....
Yashus Sh. & Tube 6s '62	10	99½	99½	....

Total sales of bonds today were $12,442,000, compared with $17,200,000 previous day and $14,815,000 a year ago.

PRODUCE MARKET

Trading yesterday was slow. Supplies were generally heavy and prices steady to lower. Most fruits are about steady, although plums are lower.

Cantaloupes are barely steady and watermelons slightly lower.

APPLES—New stock: Northern, White Astrachan, 4¼@5 per pound; Gravensteins, 5@7; mostly, 6.

APRICOTS—Locals, Tiltons, Royals, 3@4 per pound; few, 5; poorer, soft, ½.

BANANAS—Central America, 5@6 per pound; poor quality and ripes, 3@4.

BEANS—Local: Kentucky Wonders, 5@5½ per pound.

BUNCHED VEGETABLES—Per dozen bunches: Beets, 30; carrots, 35; onions, 10; turnips, 35; radishes, 15; spinach, 15.

BUSH BERRIES—Local, blackberries, 1.25@1.50; red raspberries, 2.50@2.75 per crate.

CABBAGE—Local, mostly 1.00@1.10 per cwt.

CANTALOUPES—Imperial, standards, 1.25@1.50; few, 1.75; Salts, 75@80 per crate. Local, Tippecs, 2.50@2.75 per crate; few, 4.00.

CELERY—New stock, local, mostly 2.00@2.25; few 2.50 per crate.

CHERRIES—Washington, Bings, 16@18 per pound; few, 20; Oregon, Bings, Lamberts, 14@16; few, 18@20.

CUCUMBERS—Local, 25@35 per hog.

GRAPEFRUIT—Local, special brands, 4.50@5.00 per box.

GRAPES—Coachella, Arizona, best, Thompson Seedless, 7@9 per pound; Malagas, 7@8; few, 9; poorer, all varieties, 5@6.

LEMONS—Local, special brands, 6.75@7.00 per box.

LETTUCE—Northern, best, mostly 2.50@3.75; poorer, 1.50@2.00 per crate.

ONIONS—Local, Bakersfield, bags, White, Wax, White Globes, 1.25@1.35.

ORANGES—Southern, special brands fruit free Valencias, 7.25@8.00; very small, 6.75@7.25 per box.

PEACHES—Northern, white varieties, 2@4 per pound; yellow and red varieties, 4@7; Yuralps, Early Rose, 4@5½; Red Bird, 5@7.

PEAS—Northern California, best, 5@10 per pound; Washington, Oregon, 9@10; few, 13; local, 5@6.

PEPPERS—Coachella, Bells, 9@10 per pound; Chilis, 5@9. Mexico, Bells, 7@9.

PLUMS—Northern, large varieties, 3@4 per pound; Yuralps, Santa Rosa, 5@5½.

POTATOES—New stock, local, mostly 75@90; lugs, sacked, 2.25@2.50; few best, 2.65 per cwt.

SQUASH—Local, summer, 35@40; Italian, 35@40 per lug; crookneck, 40 per lug.

STRAWBERRIES—Local, 2.75@3.00 per crate.

TOMATOES—Imperial, Coachella, pink, lug, 1.25@1.50; few best, 1.75@1.85 per lug. Texas, flats, 4s, 1.25. Local, 2.75@3.00.

WATERMELONS—Imperial, Klondikes, 20.00@25.00 per ton.

STANDARD OILS

(Furnished by A. A. Housman & Co., 615 West Sixth street.)

	Close—Bid.	Ask.		Close—Bid.	Ask.
Angle A. Oil	22	22½	Prairie Pipe	125	123½
Boone Gov.	216	222	Solar Refg.	224	226
Bunkeye	24	25	Std. Pipe	81	84
Chase, Mfg.	64	65½	Sa. O.	170½	171
Continental	25½	26	S.W. Pa. O.	65	68
Crescent	10½	11½	Atlas Lobos	2	3½
Cumberland	142	145	S. O. Ind.	69½	69¾
Eureka	75	76	S. O. Kan.	35	35½
Galena Sig.	54	55	S. O. Ky.	124½	124¾
Do. Pfd.	102	112	S. O. N. Y.	44	44¾
Do. N. P.	101	105	S. O. Ohio	348	353
Illinois Pipe	130	138	Do. pfd.	110	121
Ind. Pipe	70	71½	Swan & A. F.	16	18
Natl. Transit	21½	22	Imperial Oil	32¾	33
N.Y. Transit	85	86	Gulf Oil	77½	77½
No. Pipe	78	79	Mexico Oil	27	28
Ohio Oil	70½	71½	Washington	30	33
Intl. Pete.	23¼	23½	R. O. Rob.	242	247
Pond. Mex.	25¼	27½	Humble	68¾	69
Prairie Oil	80¾	81			

DRIED FRUITS

(BY A. P. NIGHT WIRE)

NEW YORK, July 8.—Evaporated apples dull. Prunes quiet and steady. Apricots and peaches steady. Raisins firm.

NEW YORK CURB

Following are the closing quotations on the New York Curb Market, furnished by Logan & Bryan, members of the New York Stock Exchange, 636 South Spring street:

Sales—		High	Low	Close
	Industrials—			
8,400	Adirondack P. & L.	88	85	86
20	Do. 7s pfd.	102	102	102
600	Am. G. & E. new	80	79	79
100	Do. pfd.	99½	99½	99½
175	Am. Life & Tr.	171	170½	170½
4,000	Am. Pr. & L. new	84½	83¾	83¾
50	Do. pfd.	93	93	93
2,700	Am. Superpower "A"	89½	88½	89
13,300	Do. "B"	41	40	40½
1,100	Armour Ill. & Co.	14½	14½	14½
7,600	Asso. Gas & E. new	39½	39½	39½
600	Atlas Cement new	31½	31	31½
100	Beauchard pfd.	37½	37½	37½
3,300	Belding Bros. W.I.	37½	37½	37½
400	Belmontmont Co.	74	68	74
300	Borden new	80½	80½	80½
100	Do. E. new	80½	80½	80½
100	Botany Con. Mills "A"	44½	44½	44½
100	Bryce City R.R.	9½	9½	9½
100	Buffalo Gas & Elec.	85	85	85
200	Can. Dry Gin, Ale new	46½	45½	46½
100	Life & Pr.	4	4	4
600	Chapin Sachs.	44	44	44
1,600	Chesterton	34½	34	34
300	Childs Restaurants	30½	30½	30½
1,100	Conv. Power new	27½	27½	27½
1,300	Con. G. & E. new B	45	44½	44½
100	Cont. Baking "A"	143	143	143
22,300	Do. "B"	39½	38½	39
1,300	Do. pfd.	100½	100½	100½
1,000	Curtis Pub.	27	27	27
200	Curtiss Aero	19½	19½	19½
200	Delaware Rad. Vtc.	27	27	27
300	Dubilier new	18½	18½	18½
100	Dunhill	12½	12½	12½
6,200	Durant Motors	14½	12¾	13¾
300	Elec. G. & E. new	24½	24	24
2,500	Elec. Invest.	81½	80½	80½
200	Elec. Ry. Inv.	18	18	18
100	Eltinge Van Cleaner	8½	8½	8½
3,100	Fox Film "A"	37½	36½	37½
100	Franklin Mfg.	30½	30½	30½
200	Freed Eisemann	37½	37½	37½
200	Freshman	12½	12½	12½
100	Gabriel Snubbers	27½	27½	27½
100	Gas, Gas & E.	100	100½	100½
220	Do. Ort. pfd.	100	100½	100½
100	Gen Outdoor Adv. Vtc.	27½	25½	25½
4,000	Gilbreth "A"	17½	17½	17½
100	Glen Alden Coal.	28	28	28
100	Goodyear Tire	23½	23½	23½
100	Grand Stores	25	25	25
100	Hall Switch	41½	41½	41½
100	Happiness "A"	8½	8½	8½
100	Horn & Hardart	11½	11½	11½
2,200	Int. Rubber	15	13	13
1,400	Int. Cement	13½	13	13
1,000	Int. Match Part pfd.	43	43	43½
100	Int. Util. "A"	9	9	9
100	Intercoast Radio	2½	2½	2½
100	Jenny Radio	2½	2½	2½
100	Kayser Julius	30	30	30
100	Keystone Solother	30	30	30
100	Kroger Grocer	30	30	30
100	Lehigh Nat. Coal Ctfs.	40	40	40
100	Lehigh Pow. Sec. Vtc.	147½	147	147
100	Lehigh Valley	77½	77½	77½
1,250	Masonic Co.	68½	65½	65½
100	Mandel Bros.	2¾	2¾	2¾
100	Mandel Iron	2¾	2¾	2¾
100	Mayflower Util.	82	82	82
100	Miller Rubber	100	100	100
100	Mot. Prod. Capital	19½	19	19

5%

Payable on 30 Days' Demand

[With interest to Withdrawal Date]

5%

L. A. Morris Plan Term Certificates

These certificates constitute a most desirable investment. We recommend them to all classes of investors.

DIRECTORS

HAROLD L. ARNOLD, President H. L. Arnold, Co.
EDGAR BARUCH, Chemical Engineer.
VERE BROWN, Vice-President, Industrial Finance Corp., N. Y.
E. W. CLARK, Vice-President and Manager, Union Oil Company.
J. E. COOK, President, Cook-McFarland Co.
RICHARD J. DILLON, Attorney.
ISIDORE B. DOCKWEILER, Attorney.
M. W. FRANK, President, Morris & Frank.
TRIGG GARNER, Capitalist.
E. E. GOSNEY, Attorney, Pasadena.
PAUL M. GREGG, Attorney.
P. E. HATCH, Security Trust and Savings Bank, Long Beach.
GEO. B. JESS, Rancher.
J. A. JEVNE, Vice-President and Manager, H. Jevne Co.
J. A. H. KERR, Vice-President, Security Trust & Savings Bank.
WILLIAM LACY, President Lacy Mfg. Co.
D. A. McGILVRAY, Banker.
AUSTIN O. MARTIN, Vice-President, First National Bank.
HARRY LEE MARTIN, Vice-President, Mortgage Guarantee Co.
ARTHUR J. MORRIS, Vice-President, Industrial Finance Corp., N. Y.
LOUIS E. NORDLINGER, Vice-President, Black & Co.
H. W. O'MELVENY, O'Melveny, Millikin, Tuller & Mezzetti, Attorneys.
GEO. A. ROGERS, President, Union Rock Co.
V. H. ROSSETTI, Vice-President, Farmers & Merchants National Bank.
JOHN NEWTON RUSSELL, JR., Manager Home Office Agency, Penn Mutual Life Ins. Co.
J. J. J. SARTORI, President, Security Trust & Savings Bank.
PAUL SHOUP, Vice-President, Southern Pacific Company.
H. I. STUART, Chairman, Board of Directors, First National Bank, Pasadena.
J. B. VAN NUYS, Capitalist.
W. H. WORKMAN, President and General Manager, The Los Angeles Morris Plan Company.

The Los Angeles

Morris Plan Company

725 South Spring Street

Certificates purchased during the period from July 1st to July 10th draw 5% interest from the 1st. REMEMBER, 5% is 25% more than 4%.

THE MORRIS PLAN

One Year 6% Gold Notes

WE offer, subject to prior sale, a limited amount of public utility gold notes, maturing July 1, 1926, on a basis to yield 6.375%.

These notes, in our opinion, constitute one of the most desirable short-term investments obtainable.

Details upon request.

A. E. FITKIN & CO.

F. H. Richmond, Manager

165 Broadway, New York — 209 Van Nuys Bldg., Los Angeles

Tel. TRinity, 4881

Harriman Building

(Fifth Avenue, cor. 44th Street, New York City)

First Mortgage 6% Sinking Fund Gold Loan

Closed Mortgage — Due July 1, 1955

The building will be a thirty-three story office structure, on the well-known site formerly occupied by "Delmonico's." The property has been independently appraised as having a value upon completion in excess of $1,650,000, making this loan less than a 61% mortgage.

Price 100 and interest, to yield 6%

Descriptive Circular on Request

Geo. H. Burr, Conrad & Broom

Incorporated

629 So. Spring St. - Los Angeles

San Francisco — Seattle — Portland — Spokane

Report of Deposits of

The Yokohama Specie Bank, Limited

At the Close of Business on June 30, 1925

City or Locality	Commercial Deposits	Total Deposits
Los Angeles	$591,713.67	$591,713.67

STATE OF CALIFORNIA
ss
CITY AND COUNTY OF LOS ANGELES

S. TAKAHASHI, SUB-MANAGER.
S. OGURI, PER-PRO-MANAGER.

The YOKOHAMA SPECIE BANK, LIMITED, being duly sworn, each for himself, says he has a personal knowledge of the matters contained in the foregoing report, and that every allegation, statement, matter and thing therein contained, is true to the best of his knowledge and belief.

S. TAKAHASHI, SUB-MANAGER.
S. OGURI, PER-PRO-MANAGER.

Severally subscribed and sworn to before me by deponent, the 30th day of June, 1925.

ELMER HOFFMAN,
Notary Public in and for the said Los Angeles, County of Los Angeles, State of California.

FRICK, MARTIN & COMPANY

INVESTMENT SECURITIES

647 South Spring Street — Phone TRinity 4911

Merrill, Lynch & Company

MEMBERS NEW YORK, CHICAGO, DETROIT, CLEVELAND STOCK EXCHANGES

421-429 I. N. VAN NUYS BLDG. — PHONE TRinity 4611.

LOS ANGELES EXCHANGE

BONDS

Sales		Bid.	Asked.
.....	Amalg. Sugar 7s, '37	104¼	....
.....	Am. Tractor 7s, '38	102	....
.....	Associated Oil 6s, '25	101¼	....
.....	Cal.-Mex.N.S.R.7s,'37	100	....
.....	Cal.-Or. Pr. 7½s, '31	110	....
.....	Do. 6s, 1942	102¾	....
.....	Col. Pet. 6½s, 1933	103¼	....
20,000	Columbia Steel 7s, 1942	97½	98½
.....	Emperal Pet. 6s, 1937	101½	....
.....	Do. 7s, 1937	103	....
.....	G. W. Power 5s, '48	97	....
.....	Do. 5s, 1949	102	....
10,000	Do. 5s, 1951	110	....
.....	Hartnell Bldg. 7s, '28	99	....
.....	Holly Sugar 7s, '37	101¼	....
.....	L. A. G. & E. 5s, '34	100	....
.....	Do. 5s, 1937	100	....
.....	Do. 5½s, 1942	99	....
60,000	Do. 5½s, 1947	99½	99¾
5,000	Do. 5½s, 1949	99½	99¾
2,000	Do. 5s, 1942	101¾	....
.....	Do. 7s, 1927	101¾	....
1,000	Do. 7s, 1931	108½	....
.....	L. A. Pac. Gas 6s, '50	92	....
.....	Do. 1st 5s, 1951	95	....
.....	Do. ref. 5s, '42	100	....
.....	L. A. Ry. 1940	99½	....
50,000	Do. 1st ref. 5s, '49	97½	98
.....	Mut. Gas 6s, '37	100½	....
.....	Nat. Gilsonite 6s, '31	98	....
.....	N. Atlantic 6s, 1939	98	....
.....	Nov.-Cal. El. 6s, '43	99	....
.....	Do. 5s, 1950	99½	99¾
.....	Orpheum C. 7½s, '39	101	....
.....	P. E. Ry. 5s, '33	97½	....
.....	Pac. Am. Fish. 6s, '29	100	....
.....	Pac. Lt. & P. 6s, 1942	103½	....
.....	Pac. T. & T. 5s, 1937	97½	....
.....	Do. 5s, 1952	97½	....
.....	S. D. G. & E. 5s, '39	100	....
.....	Do. 5s, 1947	100½	....
.....	S. J. L. & P. 5s, 1944	102½	....
.....	Do. 5s, 1951	102½	....
.....	Do. 5s, 1952	102½	....
.....	Do. 5s, 1953	102½	....
.....	Do. 5s, 1954	102½	....
.....	Do. 5s, 1955	102½	....
.....	Do. 5s, 1957	102½	....
.....	Do. 5s, 1961	102½	103
.....	Sierra-Cal. 1st 6s, '29	98	98½
.....	Do. 6s, 1927	98	98½
.....	So. Cal. Ed. 5s, '39	100½	....
.....	Do. 5s, 1947	100½	....
.....	Do. 5s, 1944	101½	....
.....	Do. 5s, 1951	101½	....
1,000	Do. 5s, 1954	101½	....
4,000	S. Cal. Gas 5s, '42	101½	101¾
.....	Do. 5s, 1950	101½	....
.....	Do. 5s, 1951	101½	....
.....	Do. 5s, 1952	101½	....
.....	Do. 5s, 1953	101½	....
.....	Do. 5s, 1955	101½	....
.....	Do. 5s, 1956	101½	....
.....	Do. 5s, 1957	101½	....
.....	Do. 5s, 1958	101½	....
.....	Do. 5s, 1959	101½	....
.....	Do. 5s, 1960	101½	....
.....	Do. 5s, 1961	101½	....
.....	Do. 5s, 1962	101½	....
.....	Do. 5s, 1963	101½	....
.....	Do. 5s, 1964	101½	....
.....	Do. 5s, 1965	101½	....
.....	Do. 5s, 1966	101½	....
.....	Do. 5s, 1967	101½	....
.....	Do. 5s, 1968	101½	....
.....	Do. 5s, 1969	101½	....
.....	Do. 5s, 1970	101½	....
.....	Do. 5s, 1971	101½	....
.....	Do. 5s, 1972	101½	....
.....	Do. 5s, 1973	101½	....
.....	Do. 5s, 1974	101½	....
.....	Do. 5s, 1975	101½	....
.....	Do. 5s, 1976	101½	....
.....	Do. 5s, 1977	101½	....
.....	Do. 5s, 1978	101½	....
.....	Do. 5s, 1979	101½	....
.....	Do. 5s, 1980	101½	....
.....	Do. 5s, 1981	101½	....
.....	Do. 5s, 1982	101½	....
.....	Do. 5s, 1983	101½	....
.....	Do. 5s, 1984	101½	....
.....	Do. 5s, 1985	101½	....
.....	Do. 5s, 1986	101½	....
.....	Do. 5s, 1987	101½	....
.....	Do. 5s, 1988	101½	....
.....	Do. 5s, 1989	101½	....
.....	Do. 5s, 1990	101½	....
.....	Do. 5s, 1991	101½	....
.....	Do. 5s, 1992	101½	....
.....	Do. 5s, 1993	101½	....
.....	Do. 5s, 1994	101½	....
.....	Do. 5s, 1995	101½	....
.....	Do. 5s, 1996	101½	....
.....	Do. 5s, 1997	101½	....
.....	Do. 5s, 1998	101½	....
.....	Do. 5s, 1999	101½	....
.....	Do. 5s, 2000	101½	....
.....	Do. 5s, 2001	101½	....
.....	Do. 5s, 2002	101½	....
.....	Do. 5s, 2003	101½	....
.....	Do. 5s, 2004	101½	....
.....	Do. 5s, 2005	101½	....
.....	Do. 5s, 2006	101½	....
.....	Do. 5s, 2007	101½	....
.....	Do. 5s, 2008	101½	....
.....	Do. 5s, 2009	101½	....
.....	Do. 5s, 2010	101½	....
.....	Do. 5s, 2011	101½	....
.....	Do. 5s, 2012	101½	....
.....	Do. 5s, 2013	101½	....
.....	Do. 5s, 2014	101½	....
.....	Do. 5s, 2015	101½	....
.....	Do. 5s, 2016	101½	....
.....	Do. 5s, 2017	101½	....
.....	Do. 5s, 2018	101½	....
.....	Do. 5s, 2019	101½	....
.....	Do. 5s, 2020	101½	....
.....	Do. 5s, 2021	101½	....
.....	Do. 5s, 2022	101½	....
.....	Do. 5s, 2023	101½	....
.....	Do. 5s, 2024	101½	....
.....	Do. 5s, 2025	101½	....
.....	Do. 5s, 2026	101½	....
.....	Do. 5s, 2027	101½	....
.....	Do. 5s, 2028	101½	....
.....	Do. 5s, 2029	101½	....
.....	Do. 5s, 2030	101½	....
.....	Do. 5s, 2031	101½	....
.....	Do. 5s, 2032	101½	....
.....	Do. 5s, 2033	101½	....
.....	Do. 5s, 2034	101½	....
.....	Do. 5s, 2035	101½	....
.....	Do. 5s, 2036	101½	....
.....	Do. 5s, 2037	101½	....
.....	Do. 5s, 2038	101½	....
.....	Do. 5s, 2039	101½	....
.....	Do. 5s, 2040	101½	....
.....	Do. 5s, 2041	101½	....
.....	Do. 5s, 2042	101½	....
.....	Do. 5s, 2043	101½	....
.....	Do. 5s, 2044	101½	....
.....	Do. 5s, 2045	101½	....
.....	Do. 5s, 2046	101½	....
.....	Do. 5s, 2047	101½	....
.....	Do. 5s, 2048	101½	....
.....	Do. 5s, 2049	101½	....
.....	Do. 5s, 2050	101½	....
.....	Do. 5s, 2051	101½	....
.....	Do. 5s, 2052	101½	....
.....	Do. 5s, 2053	101½	....
.....	Do. 5s, 2054	101½	....
.....	Do. 5s, 2055	101½	....
.....	Do. 5s, 2056	101½	....
.....	Do. 5s, 2057	101½	....
.....	Do. 5s, 2058	101½	....
.....	Do. 5s, 2059	101½	....
.....	Do. 5s, 2060	101½	....
.....	Do. 5s, 2061	101½	....
.....	Do. 5s, 2062	101½	....
.....	Do. 5s, 2063	101½	....
.....	Do. 5s, 2064	101½	....
.....	Do. 5s, 2065	101½	....
.....	Do. 5s, 2066	101½	....
.....	Do. 5s, 2067	101½	....
.....	Do. 5s, 2068	101½	....
.....	Do. 5s, 2069	101½	....
.....	Do. 5s, 2070	101½	....
.....	Do. 5s, 2071	101½	....
.....	Do. 5s, 2072	101½	....
.....	Do. 5s, 2073	101½	....
.....	Do. 5s, 2074	101½	....
.....	Do. 5s, 2075	101½	....
.....	Do. 5s, 2076	101½	....
.....	Do. 5s, 2077	101½	....
.....	Do. 5s, 2078	101½	....
.....	Do. 5s, 2079	101½	....
.....	Do. 5s, 2080	101½	....
.....	Do. 5s, 2081	101½	....
.....	Do. 5s, 2082	101½	....
.....	Do. 5s, 2083	101½	....
.....	Do. 5s, 2084	101½	....
.....	Do. 5s, 2085	101½	....
.....	Do. 5s, 2086	101½	....
.....	Do. 5s, 2087	101½	....
.....	Do. 5s, 2088	101½	....
.....	Do. 5s, 2089	101½	....
.....	Do. 5s, 2090	101½	....
.....	Do. 5s, 2091	101½	....
.....	Do. 5s, 2092	101½	....
.....	Do. 5s, 2093	101½	....
.....	Do. 5s, 2094	101½	....
.....	Do. 5s, 2095	101½	....
.....	Do. 5s, 2096	101½	....
.....	Do. 5s, 2097	101½	....
.....	Do. 5s, 2098	101½	....
.....	Do. 5s, 2099	101½	....
.....	Do. 5s, 2100	101½	....

Oil Stocks—

.....	Brookshire Oil	1.10	....
.....	Bunker Hill Oil	....	....
.....	Fullerton Oil	2.00	2.10
.....	General Pet. com.	....	....
.....	Gilmore Oil	11.25	11.50
50	Holly Dev. Co.	11.00	11.25
.....	Julian Pete. pfd.	10.75	11.00
.....	Do. com.	9.50	9.75
.....	Jade Oil	1.00	1.05
1,000	Marine Corp.	1.00	1.05
1,000	Mission	....	....
.....	Midway Northern	.10	.15
.....	Mt. Diablo U.O.&D.	....	....
.....	Occidental Pet. com.	....	.30
.....	Do. Trustee	....	.30
2,000	Olinda Crude Co. oil	....	....
.....	Pacific Oil	87.00	....
.....	Palmer Inland pfd.	....	....
100	Premier Oil	....	.27
.....	Republic Petroleum	....	....
.....	Shell Union	24.½	24.¾
.....	Shell Union, pf. w. i.	97.½	98
177	Union Oil Associates	87.12½	....
1,400	United Oil	84.37½	84.87½
1,000	U. S. Royalties	....	....
.....	Victor Oil	....	.30
2,000	Zenith Oil	....	....

Industrials—

.....	Glen G.A.M. pfd.	85.00	....
.....	Do. com.	85.00	87.50
.....	Goodyear T.&R. pfd.	107.00	....
.....	Goodyear T.&R. com.	88.00	....
.....	Goodyear Tire	....	....
1,000	Western Chemical	....	12½

Public Utilities—

.....	Home Service com.	....	60.00
10	L. A. G. & E. pfd.	95.00	....
.....	Pac. L. & P. pfd.	87.00	88.00
15	S. J. L. & P. pfd.	87.00	....
.....	Do. com.	48.00	50.00
10	Do. prior pfd.	101.00	....
.....	So. Cal. Ed. pfd. A	101.50	....
.....	Do. pfd.	101.50	....
.....	So. Cal. Ed. pfd. B	104.00	....
112	Do.	104.00	110.75
75	So. Cal. Gas pfd. 7%	104.00	....
.....	Do. 6%	....	....

Miscellaneous—

.....	Cal. Data Forms, pf.	17.00	....
.....	Cal. & L. Investment	6.00	6.75
.....	Foster & Kleiser Co.	9.75	10.00
.....	Hoag Builders com.	6.00	....
3,000	L. A. Investment	6.75	6.87½
.....	Lagoon L.&W. com.	1.25	1.50
.....	Mfrs. Guaranty Co.	125.00	135.00
.....	Occidental Life	100.00	....
.....	Pac. Fin. "A" pfd.	100.00	....
.....	Do. "B" pfd.	104.00	....
.....	West American Inv.	10.00	15.00
.....	Wm. S. Hyer Co.	40.00	....

Bank Stocks—

.....	Bank of America	150.00	....
.....	Bank of Italy	200.00	....
.....	California Bank	280.00	290.00
.....	Citizens' National	227.00	....
.....	Commercial National	220.00	....
.....	Coastal National	117.50	....
.....	First A. Nat.	415.00	....
.....	First National	600.00	625.00
10	Hamburg National	255.00	260.00
.....	Nat. City Bk., L.A.	134.00	....
.....	Pacific Nat'l. Bank	155.00	160.00
.....	Sec. Tr. & Sav. Bk.	200.00	220.00
.....	Un. St. & Tr., L.A.	190.00	....
.....	U. S. National Bank	190.00	....
.....	Americommercial Cry.	100.00	....
.....	Bapstlaly	215.00	....

MINING STOCKS

Ostman District—

2,000	Argo Mines	....	.04
10,250	Big Jim	.13	.15
.....	Black Range	.01	.02
4,000	Gold Dust	.04	.04½
.....	Gold Dry Mining	.01½	....
.....	Lucky Boy	.01	.01½
.....	North Star	....	....
.....	Ostman Gold	.01	.02
2,000	Ostman United	.05	.05½
.....	San Francisco Gold	.07	....
.....	Sun Dial	.01	.02
.....	Sunnyside Mining	.01½	.02
.....	Telluride	....	.01
.....	Tom King	.40	.50
5,000	United American	.03½	.03½
1,000	United Eastern	.30	.33

Other Districts

.....	Ore Ambre	.01	....
.....	Rimwood M. M.	.01	....
.....	Silson Silver Lead	.01	....
.....	Virginia Louise	.07½	.08½
.....	Yellow Pine	.02	.03
200	Yellow Dog	.12	.13
.....	Prince Cons.	.45½	.48

SALES

MORNING SESSION

STOCKS

Argo Mines—
2,000 ..... .02

Gilmore Oil—
50 ..... 11.00

Holly Dev. Co.—
100 ..... 1.37
100 ..... 1.38
200 ..... 1.39

Julian Pete. pfd.—
50 ..... 11.25
50 ..... 11.00

L. A. G. & E. pfd.—
10 ..... 96.00

L. A. Investment—
500 ..... 6.75
100 ..... 6.72
50 ..... 6.72
100 ..... 6.74
200 ..... 6.73
100 ..... 6.74
10 ..... 6.72
100 ..... 6.70

Merchants Nat. Bank—
10 @ 235.00

Mariot Corp.— 1.83
1,375

Olinda Land— .24
2,000

Premier Oil— .18
100

S. Cal. Edison 7s— 97.23
10 ..... 97.50
10 ..... 97.38
10 ..... 97.25
10 ..... 97.12
10 ..... 97.00

S. Cal. Edison 6s— 94.25
10 ..... 94.25

S. Cal. Edison pref.— 110.75
40 ..... 110.75

S. Douglas Prior pfd.— 97.25
10

San Joaquin com.— 48.00
5

S. Ca. Gas 7s— 100.25
40 ..... 100.25

Standard Oil (Cal.)— 66.62½
100 ..... 66.62½

Union Oil (Cal.)— 34.25
10 ..... 34.25
10 ..... 34.50
10 ..... 34.50
10 ..... 34.50
10 ..... 34.50
10 ..... 34.25

Wagner Coal— .12½
2,000

Yellow Dog— .18
200

INFORMAL

S. Cal. Edison com.—
10 ..... 11.50

United Oil—
100 ..... 84.25

BONDS

G. W. Power 5s, '28— 97.50
$3,000 ..... 97.50

L. A. G. & E. 5s— 99.50
$5,000 ..... 99.50

L. A. G. & E. 7s— 103.50
$5,000 ..... 103.50

L. A. G. & E. 5s— 102.87½
$2,000 ..... 102.87½

AFTERNOON SESSION

STOCKS

Edison 7s pfd.—
3 ..... 107.75
10 8-7 ..... 108.00
2 ..... 108.25
40 ..... 108.25

Edison 6s pfd.— 94.25
5

Edison com.— 118.75
15 ..... 118.75
15 ..... 118.50

San Joaquin 7s— 101.00
15 ..... 97.50

S. Ca. Gas 7s— 101.00
10 ..... 101.00

L. A. Investment—
100 ..... 6.72
100 ..... 6.75
100 ..... 6.74
100 ..... 6.73
100 ..... 6.74
100 ..... 6.75
100 ..... 6.74
100 ..... 6.75
100 ..... 6.74
100 ..... 6.75

rtments
ple
id Bonds
Tax to 4% Paid
Angeles, Trustee

rice: Par and accrued
d December 20th.
ial Trust and
poration.

PRINCIPAL
$100 bonds in 1935

MATURITY
December 20, 1931
December 20, 1932
December 20, 1933
December 20, 1934

lding [consisting of units
structed of brick, stone and
s of the bond issue. (All

hese bonds are a first lien
eal operating expenses, in-
, equal to over two and
ne deposit each month in
ch year.

e parks of the Ambassador
ideally situated.

gency will be carried to
dition.

n carefully examined and
believe them to be fully

dited by us.
corporations.

RATION
ANGELES

ties with any other Brokerage

ree Interest
investors we will pay 6%
all money received on c

Term Certificates, your
first mortgages on South-
ARANTEED by our entire
AFEGUARDED by strict

worth 100 cents on the dollar
at par on short notice if you
t 6% with the same safety and

TEN DAYS' free interest.

HIRE
NG-LOAN
IATION
ds & Wildey Building
Ave. Phone VA. 4514.
NGELES

A. C. WAGY & CO.
WE WILL SELL
WE WILL BUY
Nothing Recommended Inspection Service
A. C. Wagy & Co.
308-310 Stock Exchange Bldg.
639 South Spring St.
Phone Trinity 2200
ABOVE OFFERING SUBJECT TO PRIOR SALE OR WITHDRAWAL—WIRE OR PHONE

5½% MONEY
On Central Improved Business Property
6% Residential Loans
3 to 15 years
Prompt Action
WINTER INVESTMENT COMPANY
1109-1110 Van Nuys Bldg.
TRinity 3701
Correspondent
NEW YORK LIFE INSURANCE COMPANY

TAX EXEMPT SECURITIES
YIELDING ATTRACTIVE RATES
District Bond Company
SUITE 308
TITLE INSURANCE BLDG.
TELEPHONE
METROPOLITAN
0024

CAPITAL
[illegible] to organize
[illegible] Or have you a
[illegible] to place?
[illegible] service is for or-
[illegible] to form and
[illegible] the guid-
[illegible] industrial
[illegible] Or it
[illegible] are acceptable to our
[illegible] are invited to confer
[illegible] to the organization
[illegible] Call, write or phone
[illegible] 1 years.
[illegible] opportunity for capi-
[illegible] small or large.
[illegible] your company
[illegible] your business affairs
[illegible] to consult us in
[illegible] to
[illegible]
HERBERT D. HITCHCOCK
and Associates
(Established 1919)
Members Los Angeles Stock Exchange
Tel. 10th and Olive Streets

J. F. HUTTON & COMPANY
Members
New York Stock Exchange
and other principal exchanges
Private Wires Coast to Coast
Los Angeles Office
Pacific Mutual Bldg.
Fifth and Olive Sts.
Telephone TRinity 1461.
Ambassador Hotel
Telephone Wilshire 6141.
HOLLYWOOD
Hollywood Blvd.
and Highland Ave.
Telephone GRanite 1975.
Other Offices at
Pasadena Santa Barbara
San Diego Santa Monica
San Francisco Palm Springs
San Jose Fresno
Stockton Bakersfield
Oakland Pasadena
Berkeley Hotel Maryland
Fresno Hotel Huntington

Loans
on
Stocks-Bonds-Units
H. H. DURST & Co.
635 S. SPRING ST.
Los Angeles
Phone 58587

VEST SAFELY
There's just one safe, sane, smooth, soapless way of shaving. Invest in a tube of Shavo (not a soap) just wet your beard thoroughly and rub your razor. Result—a smooth, soft, skin always.
Shavo
Short-Term Bonds
Yielding from 6% to 7%
Denominations from $100 to $1000
Maturities from 6 months to 10 years
Write for booklet
Hunter & Company
Investment Bonds
Los Angeles

Nothing Recommended Inspection Service
A. C. Wagy & Co.
308-310 Stock Exchange Bldg.
639 South Spring St.
Phone Trinity 2200
ABOVE OFFERING SUBJECT TO PRIOR SALE OR WITHDRAWAL—WIRE OR PHONE

Notice and Offer for Sale
6% First Mortgages
on Improved Real Estate
not to exceed $200,000
PACIFIC MORTGAGE CO.
Trinity 8181

The Circulation of
WALL STREET JOURNAL
Billions
Purchasing power

STOCKS GAIN IN ACTIVE TRADING

Thirty-two Touch New High Price of Year

Some of Motor List Weaker Under Pressure

Favorable Trade News Gives Buying Stimulus

[BY A. P. PRIVATE WIRE]

NEW YORK, July 8.—Responding to favorable trade news and easier money rates, stock prices continued to move to higher ground in today's stock market despite intermittent profit-taking, which was particularly heavy in some of the motor shares. The day's sales again ran well over 1,250,000 shares, with thirty-two individual issues mounting to new high levels for the year.

Stiffening of commodity prices and publication of weekly trade reviews indicating that the steel situation this summer would run well above that of last year, brought fresh buying in the steel shares. United States Steel common crossed 117 to a new high on the movement; Vanadium was pushed up nearly 3 points to a new 1925 top at 34; Colorado Fuel closed 2 1-8 higher at 44 7-8, and most of the others improved fractionally.

Reports of an increased export demand for copper and the rising tendency of nonferrous metal prices generally stimulated activity in the mining shares. American Smelting moving up nearly 3 points to 107 1-4, the highest price since 1917. American Smelting preferred, International Nickel preferred, Utah Copper and United States Smelting also broke through their previous peak prices.

MOTORS HEAVY

The traditional "selling on the good news," followed the announcement of the General Motors, Yellow Cab merger, and extensive liquidation inspired by the announcement of automobile price cuts, probably accounted for the heaviness of some of the motor issues. Net losses of a point or two were recorded by Mack Trucks, Chrysler, Yellow Cab and Pierce-Arrow common and preferred. General Motors touched a new top at 87½ and then eased to 86 7-8 and was followed into new high ground by Packard and Paige-Detroit.

An increase in Corning Crude prices, private estimates of a further reduction in domestic crude output last week and another sharp drop in Mexican production revived flagging interest in the oil shares. Speculative enthusiasm was kept in check, however, by reports of a reduction in Mid-Continent gasoline prices.

NEW HILL IN RAILS

Establishment of new high records by Wheeling and Lake Erie common and preferred was the feature of the rail group. New York Central and some of the other high-grade issues lost ground on realizing.

Call money renewed at 4 per cent and then dropped to 3 1-4 with funds obtainable in the "outside market," as low as 3½. Time money and commercial paper rates held steady.

Weakness of Norwegian kroner, which fell back about one-quarter cent to around 17.75 cents, featured the irregular foreign exchange market. Demand sterling ruled firm around 485 1-8 and French francs and Italian lire were quoted slightly higher around 4.70 and 3.70 cents, respectively.

MARKET AVERAGES

	Twenty Industrials.	Twenty Railroads.
Wednesday	120.65	102.68
Tuesday	120.34	102.68
Week ago	120.34	101.23
Year ago	99.43	97.03
Jan., 1925	120.65	102.68
Jan., 1925	114.37	98.15

Total stock sales—1,491,900 shares.

WOOL MARKET STRONG

[BY A. P. PRIVATE WIRE]

BOSTON, July 8.—Domestic fleece wools are still moving at strong prices here. Three-eighths and quarter blood combing stock produced in New England and Northern New York have changed hands in sizable amounts at 91 cents in the grease, the greatest weekly total this quarter. Trading indicated that with the bulk of offerings sold, the closing was weak.

5½%–6%–6½%
MONEY
First Mortgage Loans on Business and Residential Properties in Los Angeles, Beverly Hills, Glendale, Pasadena and Huntington Park.
Davis Mortgage Co.
Agents, U. S. Mortgage & Trust Co., N. Y.
448 Title Ins. Bldg. VA. 7643.

DIVIDEND PAYING OILS
United Oil
General Petroleum
Union Oil
Standard of Calif.
Pacific Oil
We buy and sell any of these stocks for customers. Our service is of the best and quotations are cheerfully given.
Communicate with our Standard Oil Dept.
ARONSON & CO.
410 Hellman Bank Bldg.
650 S. Spring St.
Phone 58Broadway 5780.

FOR suggestions as to SOUND INVESTMENTS
BOND DEPARTMENT
Bank of Italy
CALIFORNIA

NEW YORK STOCK EXCHANGE

[Official quotations as reported yesterday to E. F. Hutton & Co., members of the New York Stock Exchange, 643 South Spring street.]

NEW YORK, July 8.—Following are closing prices, sales, high and low quotations, net change today, and high and low, 1925:

1925 High.	Low.	Div.	Stocks—	Sales.	Open.	High.	Low.	Close Bid.	Close Asked.	Net change.
69½	60	3	Adams Express	200	66	66	66	66	67	+ ½
11½	9		Advance Rumely	100	11	11	11	11	11½	+ ½
11½	9		Do. pfd	100	11	11	11	11	11½	+ ½
10½	9		Allied Chemical	100	10½	10½	10½	10½	10½	+ ½
10½	9		Air Reduction	100	10½	10½	10½	10½	10½	+ ½
10½	9		Alaska Rubber	100	10	10	10	10	10½	+ ½
10½	9		Allied Chemical	100	10½	10½	10½	10½	10½	+ ½
10½	9		Allis Chalmers	100	10½	10½	10½	10½	10½	+ ½
10½	9		Do. pfd	100	10½	10½	10½	10½	10½	+ ½
10½	9		Am. Agricultural Chemical	100	10½	10½	10½	10½	10½	+ ½
10½	9		Do. pfd	1,000	10½	10½	10½	10½	10½	+ ½
10½	9		American Bank Note	100	10½	10½	10½	10½	10½	+ ½
10½	9		American Beet Sugar	100	10½	10½	10½	10½	10½	+ ½
10½	9		Do. pfd	100	10½	10½	10½	10½	10½	+ ½
10½	9		American Bosch Magneto	1,200	10½	10½	10½	10½	10½	+ ½
10½	9		American Can	10,100	10½	10½	10½	10½	10½	+ ½
10½	9		Do. pfd	100	10½	10½	10½	10½	10½	+ ½
10½	9		Am. Car & Foundry (new)	800	10½	10½	10½	10½	10½	+ ½
10½	9		Do. pfd							
10½	9		American Chicle	100	10½	10½	10½	10½	10½	+ ½
10½	9		American Drug	100	10½	10½	10½	10½	10½	+ ½
10½	9		American Express	200	10½	10½	10½	10½	10½	+ ½
10½	9		American Foreign Power	7,700	10½	10½	10½	10½	10½	+ ½
10½	9		American Hide & Leather	100	10½	10½	10½	10½	10½	+ ½
10½	9		Do. pfd	100	10½	10½	10½	10½	10½	+ ½
10½	9		American Ice	100	10½	10½	10½	10½	10½	+ ½
10½	9		American Int'l Corporation	100	10½	10½	10½	10½	10½	+ ½
10½	9		American La France	100	10½	10½	10½	10½	10½	+ ½
10½	9		American Linseed	100	10½	10½	10½	10½	10½	+ ½
10½	9		Do. pfd							
10½	9		American Locomotive	200	113	113	113	113	113½	+ ½
10½	9		Do. pfd	100	10½	10½	10½	10½	10½	+ ½
10½	9		American Metal	1,000	10½	10½	10½	10½	10½	+ ½
10½	9		American Radiator	1,000	10½	10½	10½	10½	10½	+ ½
10½	9		American Safety Razor	100	10½	10½	10½	10½	10½	+ ½
10½	9		American Ship & Com.	1,000	10½	10½	10½	10½	10½	+ ½
10½	9		American Smelt. & Ref.	10,200	10½	10½	10½	10½	10½	+ ½
10½	9		Do. pfd	100	10½	10½	10½	10½	10½	+ ½
10½	9		American Snuff							
10½	9		Am. Steel Foundry (new)	700	10½	10½	10½	10½	10½	+ ½
10½	9		American Sugar Refining							
10½	9		Do. pfd							
10½	9		American Sumatra Tobacco	100	10½	10½	10½	10½	10½	+ ½
10½	9		American Tel. & Tel.	1,200	10½	10½	10½	10½	10½	+ ½
10½	9		American Tobacco	100	10½	10½	10½	10½	10½	+ ½
10½	9		Do. pfd	100	10½	10½	10½	10½	10½	+ ½
10½	9		American Type Founders	100	10½	10½	10½	10½	10½	+ ½
10½	9		American Water Works	1,000	10½	10½	10½	10½	10½	+ ½
10½	9		American Woolen	1,000	10½	10½	10½	10½	10½	+ ½
10½	9		Do. pfd	100	10½	10½	10½	10½	10½	+ ½
10½	9		American Zinc	100	10½	10½	10½	10½	10½	+ ½
10½	9		Do. pfd	100	10½	10½	10½	10½	10½	+ ½
10½	9		Anaconda Copper	2,000	10½	10½	10½	10½	10½	+ ½
10½	9		Armour Del. pfd	1,100	10½	10½	10½	10½	10½	+ ½
10½	9		Armour "A"	1,000	10½	10½	10½	10½	10½	+ ½
10½	9		Associated Dry Goods	1,000	10½	10½	10½	10½	10½	+ ½
10½	9		Associated Dry Goods (new)	1,000	10½	10½	10½	10½	10½	+ ½
10½	9		Do. 2d pfd	1,000	10½	10½	10½	10½	10½	+ ½
10½	9		Atchison	1,000	10½	10½	10½	10½	10½	+ ½
10½	9		Do. pfd	1,000	10½	10½	10½	10½	10½	+ ½
10½	9		Atlantic Coast Line	2,000	10½	10½	10½	10½	10½	+ ½
10½	9		Atlantic Gulf & W. I.	1,000	10½	10½	10½	10½	10½	+ ½
10½	9		Atlantic Refining	1,000	10½	10½	10½	10½	10½	+ ½
10½	9		Austin Nichols	1,000	10½	10½	10½	10½	10½	+ ½
10½	9		Baldwin Locomotive	5,400	10½	10½	10½	10½	10½	+ ½
10½	9		Do. pfd	100	10½	10½	10½	10½	10½	+ ½
10½	9		Baltimore & Ohio	3,200	10½	10½	10½	10½	10½	+ ½
10½	9		Barnsdall Corp. A	1,000	10½	10½	10½	10½	10½	+ ½
10½	9		Bethlehem Steel	1,000	10½	10½	10½	10½	10½	+ ½
10½	9		Do. pfd	100	10½	10½	10½	10½	10½	+ ½
10½	9		Booth Fisheries	1,000	10½	10½	10½	10½	10½	+ ½
10½	9		Borden Co.	1,000	10½	10½	10½	10½	10½	+ ½
10½	9		Brooklyn Edison	100	10½	10½	10½	10½	10½	+ ½
10½	9		Brown Shoe	100	10½	10½	10½	10½	10½	+ ½
10½	9		Brunswick Term. & Ry. Sec.	100	10½	10½	10½	10½	10½	+ ½
10½	9		Burroughs Adding Machine	100	10½	10½	10½	10½	10½	+ ½
10½	9		Butte & Super. Copper	100	10½	10½	10½	10½	10½	+ ½
10½	9		Butte Copper & Zinc	100	10½	10½	10½	10½	10½	+ ½
10½	9		Butte & Superior	100	10½	10½	10½	10½	10½	+ ½
10½	9		Byers (A. M.)	100	10½	10½	10½	10½	10½	+ ½
10½	9		Calumet & Hecla	100	10½	10½	10½	10½	10½	+ ½
10½	9		Canada Dry	100	10½	10½	10½	10½	10½	+ ½
10½	9		Canada Southern	100	10½	10½	10½	10½	10½	+ ½
10½	9		Case (J. I.) Threshing Mach.	100	10½	10½	10½	10½	10½	+ ½
10½	9		Do. pfd	100	10½	10½	10½	10½	10½	+ ½
10½	9		Central Leather	1,000	10½	10½	10½	10½	10½	+ ½
10½	9		Do. pfd	100	10½	10½	10½	10½	10½	+ ½
10½	9		Central of Georgia	100	10½	10½	10½	10½	10½	+ ½
10½	9		Do. 1st pfd	100	10½	10½	10½	10½	10½	+ ½
10½	9		Chandler Motors	1,000	10½	10½	10½	10½	10½	+ ½
10½	9		Chesapeake & Ohio	1,000	10½	10½	10½	10½	10½	+ ½
10½	9		Chicago & Eastern Illinois	100	10½	10½	10½	10½	10½	+ ½
10½	9		Do. pfd	100	10½	10½	10½	10½	10½	+ ½
10½	9		Chicago Great Western	1,000	10½	10½	10½	10½	10½	+ ½
10½	9		Do. pfd	1,000	10½	10½	10½	10½	10½	+ ½
10½	9		Chicago Mil. & St. Paul	1,000	10½	10½	10½	10½	10½	+ ½
10½	9		Do. pfd	1,000	10½	10½	10½	10½	10½	+ ½
10½	9		Chicago & Northwestern	1,000	10½	10½	10½	10½	10½	+ ½
10½	9		Do. pfd	1,000	10½	10½	10½	10½	10½	+ ½
10½	9		Chicago Pneumatic Tool	1,000	10½	10½	10½	10½	10½	+ ½
10½	9		Chicago Rock Island & P.	1,000	10½	10½	10½	10½	10½	+ ½
10½	9		Do. 7% pfd	1,000	10½	10½	10½	10½	10½	+ ½
10½	9		Do. 6% pfd	1,000	10½	10½	10½	10½	10½	+ ½
10½	9		Chile Copper	1,000	10½	10½	10½	10½	10½	+ ½
10½	9		Chile Exploration	1,000	10½	10½	10½	10½	10½	+ ½
10½	9		Chino Copper	1,000	10½	10½	10½	10½	10½	+ ½
10½	9		Cluett, Peabody	1,000	10½	10½	10½	10½	10½	+ ½
10½	9		Coca Cola	1,000	10½	10½	10½	10½	10½	+ ½
10½	9		Colorado Fuel & Iron	1,000	10½	10½	10½	10½	10½	+ ½
10½	9		Colorado & Southern	1,000	10½	10½	10½	10½	10½	+ ½
10½	9		Do. 1st pfd							
10½	9		Columbia Gas	1,000	10½	10½	10½	10½	10½	+ ½
10½	9		Commercial Solvents "A"	1,000	10½	10½	10½	10½	10½	+ ½
10½	9		Do. "B"							
10½	9		Congoleum	3,000	10½	10½	10½	10½	10½	+ ½
10½	9		Consolidated Cigars	1,000	10½	10½	10½	10½	10½	+ ½
10½	9		Consolidated Textile	5,400	10½	10½	10½	10½	10½	+ ½
10½	9		Continental Can	1,200	10½	10½	10½	10½	10½	+ ½
10½	9		Continental Oil	1,000	10½	10½	10½	10½	10½	+ ½
10½	9		Corn Products	1,000	10½	10½	10½	10½	10½	+ ½
10½	9		Crucible Steel	1,000	10½	10½	10½	10½	10½	+ ½
10½	9		Cuba Cane Sugar	1,000	10½	10½	10½	10½	10½	+ ½
10½	9		Do. pfd	1,000	10½	10½	10½	10½	10½	+ ½
10½	9		Cuban-American Sugar	1,000	10½	10½	10½	10½	10½	+ ½
10½	9		Cuban Cane	1,000	10½	10½	10½	10½	10½	+ ½
10½	9		Daniel Boone	1,000	10½	10½	10½	10½	10½	+ ½
10½	9		Davison Chemical	1,000	10½	10½	10½	10½	10½	+ ½
10½	9		Del. & Hudson	1,000	10½	10½	10½	10½	10½	+ ½
10½	9		Denver & Rio Grande	1,000	10½	10½	10½	10½	10½	+ ½
10½	9		Detroit Edison	1,000	10½	10½	10½	10½	10½	+ ½
10½	9		Dome Mines	1,000	10½	10½	10½	10½	10½	+ ½
10½	9		Dominion Stores	1,000	10½	10½	10½	10½	10½	+ ½
10½	9		Dunhill International	1,000	10½	10½	10½	10½	10½	+ ½
10½	9		Eastman Kodak	1,000	10½	10½	10½	10½	10½	+ ½
10½	9		Electric Light & Power	1,000	10½	10½	10½	10½	10½	+ ½
10½	9		Electric Storage Battery	1,000	10½	10½	10½	10½	10½	+ ½
10½	9		Elk Horn Coal	1,000	10½	10½	10½	10½	10½	+ ½
10½	9		Do. pfd	1,000	10½	10½	10½	10½	10½	+ ½
10½	9		Famous Players	1,000	10½	10½	10½	10½	10½	+ ½
10½	9		Federal Mining & Smelting	1,000	10½	10½	10½	10½	10½	+ ½
10½	9		Do. pfd	1,000	10½	10½	10½	10½	10½	+ ½
10½	9		Fisher Body	1,000	10½	10½	10½	10½	10½	+ ½
10½	9		Fisk Rubber	1,000	10½	10½	10½	10½	10½	+ ½
10½	9		Fleischmann Co.	1,000	10½	10½	10½	10½	10½	+ ½
10½	9		Foundation Co.	1,000	10½	10½	10½	10½	10½	+ ½
10½	9		Freeport Texas	1,000	10½	10½	10½	10½	10½	+ ½
10½	9		General Asphalt	1,000	10½	10½	10½	10½	10½	+ ½
10½	9		General Cigar	1,000	10½	10½	10½	10½	10½	+ ½
10½	9		General Electric	2,000	10½	10½	10½	10½	10½	+ ½
10½	9		Do. Del. stock Tr.	1,000	10½	10½	10½	10½	10½	+ ½
10½	9		General Petroleum	1,000	10½	10½	10½	10½	10½	+ ½
10½	9		Gimbel Bros.	1,000	10½	10½	10½	10½	10½	+ ½
10½	9		Gold Dust	11,200	10½	10½	10½	10½	10½	+ ½
10½	9		Goodrich Co.	1,000	10½	10½	10½	10½	10½	+ ½
10½	9		Graham-Paige pfd	1,000	10½	10½	10½	10½	10½	+ ½
10½	9		Granby Cons.	800	10½	10½	10½	10½	10½	+ ½
10½	9		Great Northern pfd	2,000	10½	10½	10½	10½	10½	+ ½
10½	9		Greene Cananea	200	10½	10½	10½	10½	10½	+ ½
10½	9		Gulf States Steel	1,000	10½	10½	10½	10½	10½	+ ½
10½	9		Hartman Corporation							
10½	9		Hayes Wheel	8,100	10½	10½	10½	10½	10½	+ ½
10½	9		Homestake Mines							
10½	9		Houston Oil	1,000	10½	10½	10½	10½	10½	+ ½
10½	9		Hudson Manhattan	1,200	10½	10½	10½	10½	10½	+ ½
10½	9		Hudson Motor	1,200	10½	10½	10½	10½	10½	+ ½
10½	9		Hupp Motor	3,900	10½	10½	10½	10½	10½	+ ½
10½	9		Illinois Central	800	10½	10½	10½	10½	10½	+ ½
10½	9		Independent Oil & Gas	24,500	10½	10½	10½	10½	10½	+ ½
10½	9		Indian Refining							
10½	9		Inland Steel	200	10½	10½	10½	10½	10½	+ ½
10½	9		Inspiration	4,100	10½	10½	10½	10½	10½	+ ½
10½	9		Interborough Rapid Transit	1,000	10½	10½	10½	10½	10½	+ ½
10½	9		Int'l Business Machine	100	10½	10½	10½	10½	10½	+ ½
10½	9		Int'l Cement	4,200	10½	10½	10½	10½	10½	+ ½
10½	9		Int. Combustion Engine	6,500	10½	10½	10½	10½	10½	+ ½
10½	9		Int'l Harvester	300	10½	10½	10½	10½	10½	+ ½
10½	9		Do. pfd							
10½	9		Int'l Mercantile Marine	1,200	10½	10½	10½	10½	10½	+ ½
10½	9		Do. pfd	100	10½	10½	10½	10½	10½	+ ½
10½	9		International Nickel	2,700	10½	10½	10½	10½	10½	+ ½
10½	9		International Paper	2,500	10½	10½	10½	10½	10½	+ ½
10½	9		Int'l Tel. & Tel.	3,300	10½	10½	10½	10½	10½	+ ½
10½	9		Iron Products Corp.							
10½	9		Jewel Tea	200	10½	10½	10½	10½	10½	+ ½
10½	9		Jones Bros. Tea	300	10½	10½	10½	10½	10½	+ ½
10½	9		Jordan Motors	700	10½	10½	10½	10½	10½	+ ½
10½	9		Kansas City Southern	300	10½	10½	10½	10½	10½	+ ½
10½	9		Do. pfd	200	10½	10½	10½	10½	10½	+ ½
10½	9		Kayser (J.) Co.	200	10½	10½	10½	10½	10½	+ ½
10½	9		Kelly-Springfield	4,300	10½	10½	10½	10½	10½	+ ½
10½	9		Kennecott Copper	8,400	10½	10½	10½	10½	10½	+ ½
10½	9		Keystone Tire Co.	200	10½	10½	10½	10½	10½	+ ½
10½	9		Kresge Department Stores							
10½	9		Laclede Gas	800	10½	10½	10½	10½	10½	+ ½
10½	9		Lee Rubber							

1925 High.	Low.	Div.	Stocks—	Sales.	Open.	High.	Low.	Close Bid.	Close Asked.	Net change.
10½	9		Lehigh Valley	200	10½	10½	10½	10½	10½	+ ½
10½	9		Liggett & Myers	200	10½	10½	10½	10½	10½	+ ½
10½	9		Do. pfd							
10½	9		Lima Locomotive	1,000	10½	10½	10½	10½	10½	+ ½
10½	9		Loew's Inc.	700	10½	10½	10½	10½	10½	+ ½
10½	9		Do. pfd	200	10½	10½	10½	10½	10½	+ ½
10½	9		Lorillard	200	10½	10½	10½	10½	10½	+ ½
10½	9		Louisiana Oil	1,000	10½	10½	10½	10½	10½	+ ½
10½	9		Louisville & Nashville	400	10½	10½	10½	10½	10½	+ ½
10½	9		Mackay Co.	100	10½	10½	10½	10½	10½	+ ½
10½	9		Mack Trucks	10,000	10½	10½	10½	10½	10½	+ ½
10½	9		Magma Copper	2,000	10½	10½	10½	10½	10½	+ ½
10½	9		Mallinson & Co.	1,000	10½	10½	10½	10½	10½	+ ½
10½	9		Manati Sugar							
10½	9		Manhattan Mod. Gear	100	10½	10½	10½	10½	10½	+ ½
10½	9		Marmon Co.	100	10½	10½	10½	10½	10½	+ ½
10½	9		Market Street Railway							
10½	9		Do. pfd							
10½	9		Do. prior pfd							
10½	9		Marmon Co.	4,000	10½	10½	10½	10½	10½	+ ½
10½	9		Martin-Parry Corp.	100	10½	10½	10½	10½	10½	+ ½
10½	9		Maxwell Motors A. Cl.							
10½	9		Maxwell Motors B. Cl.	7,400	10½	10½	10½	10½	10½	+ ½
10½	9		May Stores	100	10½	10½	10½	10½	10½	+ ½
10½	9		Mexican Seaboard Oil	100	10½	10½	10½	10½	10½	+ ½
10½	9		Miami Copper	1,000	10½	10½	10½	10½	10½	+ ½
10½	9		Middle States Oil							
10½	9		Mid-Continental Oil	5,000	10½	10½	10½	10½	10½	+ ½
10½	9		Minn. St. P. & S. S. M.	1,000	10½	10½	10½	10½	10½	+ ½
10½	9		Missouri, Kansas & Texas	1,000	10½	10½	10½	10½	10½	+ ½
10½	9		Do. pfd	1,000	10½	10½	10½	10½	10½	+ ½
10½	9		Missouri Pacific	1,000	10½	10½	10½	10½	10½	+ ½
10½	9		Do. pfd	1,000	10½	10½	10½	10½	10½	+

For Sale (Subject)
WESTERN REFINING UNITS
10 Units, $70
(1 Pfd., 1 Com.)
100 Union Mtge. Pfd. ..... $ 8.00
100 Union Mtge. Com. 1.25
1200 Webster Oil ..... .05
10 Vanderbilt Units 28.00
2000 Big Jim ..... .12½
20 Rollin Motors 17.50
100 DuPont Motors ..... .50
WANTED
S.W. STRAUS BONDS
(All Issues)
VANDERBILT UNITS
30 @ $26.00
Union Mtge. Western Refining — Lincoln Mtge. Western Auto
University Club 2nd Fl. of '47
BOB FEINSTEIN & CO
703 Lane Mortgage Bldg.
8th and Spring
VAndike 2178 MEtropolitan 5419 TUcker 1602

WESTERN REFINING
MORELAND TRUCK
DURANT DEL.
PETITFILS
We have immediate unfilled orders on these issues. Do not trade before seeing us.
ALL ACTIVE SECURITIES
Bought — Sold — Quoted
JOHN C. FEYS & ASSOCIATES
-CAPITAL $350,000.00-
Investment Securities
213 Stock Exchange Bldg.
FAber 3000

We Offer for Sale
FIRST MORTGAGES
On Improved Los Angeles Properties, Paying .....
7 & 8%
UNION MORTGAGE CO. OF CALIFORNIA
Resources over $4,000,000.
740 So. Broadway, 3rd Floor
TRinity 8716

Investors everywhere use
MOODY'S RATINGS
Aaa Baa Caa
Aa Ba Ca
A B C

G. BRASHEARS & CO.
BONDS
801 Security Bldg.
TRinity 8091

DRUG BUSINESS IS PROSPEROUS

Warm Weather Beneficial to General Trade

Fountain Supplies Active; Rubber Goods Bought

Demand Grows for Sunburn Remedies; Sales Good

A decided pick-up is noted in the wholesale and retail drug business since the beginning of warm weather and as a result, conditions are normal with prospects for improvement, according to D. L. Morgan, manager of retailers' merchandising service of the Western Wholesale Drug Company of Los Angeles.

"While I see no outstanding boom for the wholesale and retail drug business in the immediate future," Mr. Morgan said, "I have every reason to believe that conditions will remain on the present normal basis with a chance for improvement. There is no reason for gloom."

FOUNTAIN BUSINESS GROWS

Warm weather has brought about increased sales of soda-fountain supplies and sundries, and retail stores report increased business in these lines. The soda-fountain business is the most important source of revenue for the drug stores during the warm months, and the unusually warm weather of the present season has aided greatly in establishing the retail stores on a sound basis.

The sound condition of the retail drug stores in Southern California, and especially in Los Angeles, is evidenced by the few business failures of this year. The readjustment of rents, Mr. Morgan pointed out, has aided largely in the improvement of conditions among druggists.

At this season of the year, chief among the sales of sundries are bath supplies, rubber goods, vacuum goods and novelties of various kinds. Drug stores are reporting large sales of bath specialties, which they attribute to the warm weather. Rubber goods in the form of bathing novelties, caps, etc., are in demand at this season. The company is finding an increased demand for vacation supplies, week-end novelties and toys for the children.

SUNBURN REMEDIES SOLD

An item important among the sales of drug stores at this season and which the general public would possibly consider negligible, is sunburn remedies. Mr. Morgan stated that the retail stores are having a remarkable sale of the various forms of remedies. The company has endeavored to educate the public, through advertising, to the advantage of using sunburn remedies before being exposed, but find that the majority of people wait until after they have been burned before using a remedy.

The patent medicine business as a whole is decreasing year by year, except for a few staple sellers, which seem to be holding their own, partly due to extensive advertising campaigns being conducted. The patent medicine business in the cities is not as good as in the country sections.

In discussing the drug commodity market, Mr. Morgan said: "Advances are well in the lead over declines, a condition that augurs well for summer and fall business. Chemicals, both fine and crude, are marking time, little movement having taken place during the last four weeks; essential oils are steady to advancing, speaking for the rank and file. Almond is up a little, scarcity blamed; Bergamot, not in much demand, but price is well maintained; lemon, due to bullish cables from Italy, has advanced; peach kernel, probably in sympathy with almond, has also advanced. Higher fruit costs have boosted pimento, and others on the advanced list include botanicals, buchu leaves, burdock root and spikenard root.

RUBBER GOODS HIGH

"Turning to the declines, we find vanilla beans figuring in this role. Mexican beans are more plentiful and a drop of about 25 cents has taken place. Larkspur seed, after its sensational leap to an unheard-of figure, is easing, yielding stocks having caused the drop. Oil spearmint and savin also shown signs of easing.

"In the sundries line, rubber goods occupy the spotlight, with lots of advance talk and only a few real advances. Keen buyers are watching the rubber market closely, and we are already receiving a heavy preseason business for fall delivery, in anticipation of advances. Rubber prices are being boomed in England, where the majority of rubber plantations are controlled."

The Western Wholesale Drug Company has just completed a ten weeks' course in "Retail Drug Merchandising," which attracted considerable attention among the druggists of Los Angeles and Southern California. Two lecturers, recognized authorities on the subject of "More and Better Selling," delivered addresses weekly during the ten-week period to some of the leading retailers of this section.

WRITE, TELEPHONE or CALL PERSONALLY
for our interesting BOOKLET
"Aiding a Mighty Western Industry"
Southwest Cattle Loan Company
LOS ANGELES UNION STOCK YARDS
DElaware 0108

LIVE-STOCK MARKET

[Furnished by Federal-State Live-stock Market News]

[Following report is based exclusively as to receipts, holdovers, disposition, market conditions, quotations and, unless otherwise noted, as to sales of stock received at the Los Angeles Union Stockyards.]

ESTIMATED RECEIPTS

Market	Cattle	Calves	Hogs	Sheep
Los Angeles	300	100	700	0
Chicago	13,000	2,500	19,000	12,000
Kansas City	10,000	4,000	5,000	8,000
Omaha	7,000	500	12,500	11,000
St. Paul	1,800	2,000	11,000	500
Denver	900	100	2,300	1,900
Fort Worth	8,000	1,300	700	1,500
Total 7 markets	42,800	11,400	84,200	32,800
Week ago	36,800	10,450	45,550	41,600

[Carlot receipts direct to packers, compiled from midnight to midnight.]

	Cattle	Calves	Hogs	Sheep
Yards	180	52	377	0
Direct (carlots)	4	0	5	3

LOS ANGELES MARKET

CATTLE—Active demand developed early for today's small supply and a good clearance was made. Prices were generally 25 cents higher and the general market shows advances of 25 to 50 cents for the week. A load of 1303-pound grass steers topped at 8.00, while a load and a half of half fat kinds averaging 998 to 1021 pounds cleared from 7.00 to 7.35. A few on the cutter order sold downward to 4.75. A load of 886-pounds heifers topped in the she stock division at 6.60, while a load of 978-pound cows scored 6.25. The price spread of 4.00 to 8.50 took in the bulk of common and medium cows. Canners and cutters were strong to 10 cents higher, the bulk clearing from 2.00 to 3.50. Bulls ruled firm, most bolognas cashing from 4.00 to 4.75 with beef bulls largely around 5.00.

CALVES—Fairly active demand cleaned up most of today's supply at around steady values. The few good and choice milk calves sold from 10.50 to 11.50 with others downward to 9.00. This price also taking in a load of 227-pound texas calves. Common kinds and heavies turned largely from 8.50 to 9.50, with throw-outs and "bobs" downward to 8.00.

HOGS—Approximately 900 hogs were offered on today's early market. Of these around 600 were held over from yesterday. Prices today were about steady with yesterday's close when 8 cars of 180 to 190-pound butchers sold from 13.25 to 13.35, mostly the latter price, or 15 to 25 cents lower than the week's high time. Today's top was 13.35 paid for 4 loads of 187 to 195-pound butchers, while two loads of comparable weight kinds but mixed slightly in weight and condition, realized 13.25. Small lots of pigs and mixed offerings sold downward to 14.00. Three loads of butchers and several lots of packing sows remained unsold at a late hour. Packing sows were slow and lost generally 25 to 50 cents, the few sales being made from 10.75 to 12.00.

SHEEP—None. Good and choice lambs were quotable from 13.00 to 14.00, with common to choice ewes from 4.50 to 8.50.

TODAY'S QUOTATIONS

Slaughter cattle and calves: Steers, (1100 pounds down) good, 8.00@8.50*; medium, 6.75@8.00; common, 4.50@6.75. Heifers (650 pounds up) good, 6.25@6.75; (all weights) common to medium, 4.00@6.25. Cows, good, 6.00@6.50; common and medium, 3.65@6.00; canners and cutters, 1.75@3.65. Bulls, good (beef yearling excl.) 4.75@5.25; canners-bolognas, canners to medium, 3.25@4.75. calves (190 pounds down) medium to choice, 9.00@11.50; (190 pounds down) cull and common, 5.00@9.00; (190-260 pounds) medium to choice, 8.00@11.50; (260 pounds up) medium to choice, 6.50@11.00; (190 pounds up) culls and commons, 4.00@8.00.

Hogs: Medium weight (200-250 pounds) medium to choice, 14.25@15.25; light weight (160-200 pounds) common to choice, 14.50@15.35; light lights (130-160 pounds) common to choice, 14.25@15.35; packing hogs, smooth, 11.50@12.00; packing hogs, rough, 10.75@11.50; slaughter pigs (130 pounds down) medium, good and choice, 12.25@14.25. (Soft or oily hogs and roasting pigs excluded in above quotations.)

Slaughter sheep and lambs: Lambs, (84 pounds down) medium to choice, 12.00@14.00*; calf weights, cull and commons, 9.50@12.00; yearling wethers, common to choice, 4.50@6.50; canners and culls, 2.00@4.50.

*Not representative of limits of quality within the grade.

[BY A. P. NIGHT WIRE]

SAN FRANCISCO, July 8.—Hogs barely steady; good Californias scarce; bidding 14.50@14.75 on medium 140 to 160-pound Californias. Eastern lower.

Cattle slow; weak to 25 cents lower; offerings liberal. Some concerns loaded, four cars good 1050-pound steers 7.80@8.00; medium grades plentiful, five cars commission. Good heifers steady. Cows weak to 25 cents lower, numerous cars direct; four loads commission; medium grades plentiful.

Calves weak to lower; good 150 to 220-pound calves weak to 50 cents lower; few loads vealers 10.00@10.50; medium 220 to 260-pounds plentiful, mostly direct, heavy calves weak.

Sheep, lambs firm to 50 cents higher; four cars good 72-pound Nevadas, 13.25. Good 72 to 78-pound lambs steady to strong; good ewes steady; bulk 115 to 120-pounds around 5.50@5.75.

CHICAGO, July 8.—Hogs, receipts, 19,000; slow, uneven; 10 to 25 cents lower than Tuesday's close; better grades off most; bulk 190 to 210-pound averages, 13.75@14.00; top, 14.00 early; outlet for light light and slaughter pigs very narrow; bulk 225 to 325-pound butchers, 13.65@13.85; bulk desirable packing sows, 12.00@12.50; heavyweight hogs, 12.90@13.90; medium, 13.15@14.00; light, 12.90@14.00; light light, 12.75@13.75; packing hogs smooth and rough, 11.50@12.50; slaughter pigs, 12.50@13.50.

Cattle—Receipts, 12,000; very slow; uneven trade generally; fed steers spotty to 25 cents lower; only specialties bringing steady prices; killing quality, medium to good; short fed medium weight and heavyweight steers in liberal supply; top heavies, 13.65; part load long yearlings, 13.75; bulk fed steers, 9.00@12.00; mostly 50 to 75 cents under last week; vealers steady at 11.50@12.00.

Sheep—Receipts, 12,000; lambs generally steady; holding best westerns higher; sheep strong; desirable fat native lambs, 14.50@15.00; few good loads, 14.60@14.25; five cars string good to choice Oregons, 14.75; most cull native, 10.50@10.75; part deck choice handyweight range ewes, 8.00; bulk natives, 6.00@7.50; heavies mostly 5.00@5.25; no feeding lambs sold.

KANSAS CITY (Mo.) July 8.—Cattle, receipts 16,000; calves 4000; better grades grain-fed steers and yearlings steady; others and wintered Kansans eligible to sell at above 9.50; steady to 15 cents lower; plain grassers dull, most bids around 25 cents lower; top long yearlings and 1294-pound matured steers, 13.00; other grain feds largely 10.75@12.25; several loads wintered Kansans early, 9.50@10.15; she stock steady to 25 cents lower; plainer grades showing declines; grass cows, 3.75@5.50; canners and cutters, 2.25@3.50; grass heifers, 5.00@7.50; bulls steady; bolognas, 4.25@4.75. Calves and veal strong at 50 cents higher; practical top veals, 10.00; bulk calves, 4.00@7.50; stockers and vealers, dull, 15 to 25 cents lower; country outlet narrow.

Hogs, receipts 8000; slow; shipper market 25 to 35 cents lower than Tuesday's best time; packer market around 25 cents lower than their average market yesterday; packer and shipper top, 13.55; bulk of sales, 13.35@13.50; bulk desirable 140 to 200-pound averages, 13.25@13.50; packing sows, 11.50@12.25; stock pigs strong to 25 cents higher; bulk 12.75@13.15; few at 13.25.

Sheep, receipts, 6000; lambs steady to 10 cents higher; top natives 14.35; others largely 13.75@14.25; sheep steady; Louisiana wethers, 7.00@7.25.

OMAHA (Neb.) July 8.—Hogs, receipts, 13,500; better grade butchers, 10 to 15 cents lower; other classes 15 to 25 cents lower; bulk 200 to 250-pound butchers, 13.25@13.35; top, 13.45; desirable 170 to 200-pound light, 13.00@13.25; good 140 to 150-pound selections, 12.60@13.00; rough packing sows, 11.00@11.25; smoother, 11.50@11.75; bulk of all sales, 11.50@13.35, average cost Tuesday, 12.74; weight 250.

Cattle, receipts, 7500; fed steers and yearlings steady to 25 cents lower; choice grades generally steady; bulk fed offerings 9.75@12.25; top, 13.10; fed she stock steady; grass stock dull, fully 25 cents lower; bulk grass cows, 4.25@5.50; bulls firm; bolognas, 4.25@4.75; veals steady; practical top, 9.00; stockers and feeders unchanged; bulk, 6.00@7.00.

Sheep, receipts, 1100; fat lambs steady to 25 cents lower; native fat lambs, 14.00@14.25; early sales fat range lambs, 14.50; some held higher; sheep and feeders firm; fat handy weight ewes up to 7.00; range feeding lambs 13.50@13.75.

SOUTH ST. PAUL (Minn.) July 8.—Cattle, receipts, 1800; slow, steady on fed steers, yearlings and fat she stock; bologna bulls strong to 25 cents higher; bulk grass steers and yearlings, 6.50@8.00; cows, 4.00@5.00; heifers, 5.25@6.00; canners and cutters, 2.75@3.25; bologna bulls, 4.50@4.75; stockers and feeders about steady; bulk, 4.75@6.00.

Calves, receipts, 3000; 25 to 50 cents higher; bulk 10.00@10.25.

Hogs, receipts, 11,000; slow, early sales mostly 25 to 40 cents lower than Tuesday average; bulk sorted 210 to 300-pound butchers, 13.25; sorted 160 to 200-pound hogs up to 13.50; packing sows, 11.00@11.50; pigs scarce, steady; few feeders, 13.00@13.25; average cost Tuesday, 12.56; weight, 262.

ST. JOSEPH (Mo.) July 8.—Hogs, receipts, 9000; 25 to 40 cents lower; top, 13.50; bulk, 13.15@13.45.

Cattle, receipts, 3300; irregular; bulk of steers, 8.00@12.40; top, 13.00; cows and heifers, 3.25@7.00; calves, 5.00@11.00; stockers and feeders, 5.25@6.25.

SALT LAKE MINES

[EXCLUSIVE DISPATCH]

SALT LAKE, July 8.—Closing quotations:

	Close.		Close.
Alta Mish.	.15	Mammoth	2.25
Alta Tus.	.01	Miller Hill	.04½
Bullion	.02½	Mines Utah	.02
Big Hill	.05½	New Quincy	.02½
Central Eureka	.01	North Standard	.12½
Columbus Rexall	.08½	Ohio Copper	.70
Crown Point	.08½	Phillips	.03
Dalmatian	.01	Prince Con.	.42
Daly	1.30	Provo	.04½
Emma Silver	.01½	Rico Argo	.07½
Emerald	.03	Rico Wolf	.06½
Eureka Mines	.01	South Standard	.06½
Crown Point	.02½	Syndicate	.14
G. Tin. Con.	.05	S. K. Coal	.02½
Eureka Lily	.07½	S. K. Con.	8.00
Gold Chain	.07½	Silver Shield	.70
Great Western	.02	Tar Baby	.15½
Nowell	.01	Tintic Standard	.50
Indian Queen	.30½	Utah Con.	.02½
Iron King	.03	West Toledo	.02
Keystone	.01	Zuma	.02
Kenebec	.20½		

BAD CHECKS

The following bulletin on bad-check writing was issued yesterday by the forgery detail of the Los Angeles police department, detective bureau.

Merchants are warned by the police forgery detail to accept no checks of the Stockham Pipe and Fittings Company, 2417 East Twenty-fourth street, Los Angeles, numbered 650 to 800, inclusive, as the offices of that firm were burglarized recently and blank checks as numbered above were stolen. The mere fact that a check bears the names of a firm printed upon its face, and is stamped with a protectograph or check writing machine, is no guarantee that the check is genuine. Numerous blank checks and check writing machines have been stolen within the past few weeks and merchants are urged to cash absolutely no checks for strangers.

JULY
MON TUE WED THU FRI
1 2 3
6 7 8 9 10
~this is the time~
to transfer your Savings Account
Deposits in Term Savings Accounts in California Bank made up to July 10th will receive interest from July 1st
You may move your Savings Account to any office of California Bank from any bank in the United States without loss of interest or charge for exchange.
4% term savings accounts
California Bank
Thirty Eight Banks in Los Angeles and vicinity
Resources over $75,000,000
Head Office 625 S. Spring St. ~ ~ Los Angeles

AN INCOME FROM THE SALE OF A NECESSITY
6% Preferred Stock at $95.00
SOUTHERN CALIFORNIA GAS CO.

"SWAPS"—
of all kinds
alike—anyone
TIMES WANT

NEW ISSUE July 9, 1925

$13,500,000

Great Consolidated Electric Power Company, Limited
(Daido Denryoku Kabushiki Kaisha)

First and General Mortgage 6½% Sinking Fund Gold Bonds

Dated July 1, 1925 (Closed issue) Due July 1, 1950

Interest payable January 1 and July 1. Principal and interest payable in New York at the office of Dillon, Read & Co., Fiscal Agent, in United States gold coin of the standard of weight and fineness existing on July 1, 1925 (or at the option of the holders in London, in sterling, at exchange rate of $4.8665 to the Pound sterling) without deduction for any Japanese taxes, when held by non-residents of Japan. Coupon bonds in denominations of $1,000 and $500. Callable as a whole or in part on any interest date after thirty days' notice at 100 and interest. The company has agreed to make application in due course to list this issue on the New York Stock Exchange. The Industrial Bank of Japan, Limited, Tokio, Trustee; Central Union Trust Company of New York, Countersigning Agent.

A sinking fund will be provided, available semi-annually, sufficient to retire $300,000 bonds per annum for the first ten years and $700,000 bonds per annum thereafter, to buy bonds if available at not exceeding 100 and interest and insofar as not available to call by lot at that price. This sinking fund is calculated to retire the entire issue by maturity.

The following information is summarized from a letter to us from Momosuke, Fukuzawa, Esq., President of Great Consolidated Electric Power Company, Limited:

BUSINESS AND PROPERTIES

Great Consolidated Electric Power Company, Limited, is one of the two largest producers of electric power in Japan, selling its output for the most part under long-term contracts to retail light and power distributing, traction companies and large industrial consumers. In less than five years its generating capacity has been increased from 25,800 k.w. to a present capacity of 255,300 k.w. The territory served has an intensive industrial development and contains a population of more than 20,000,000, including the cities of Tokyo, Yokohama, Osaka, Nagoya, Kyoto, Nara and many other cities and towns.

SECURITY

These bonds will be the direct obligation of the company and in the opinion of counsel will be secured by a closed first mortgage lien created under the laws of Japan on properties representing a cost, less depreciation as of February 28, 1925, of $33,234,478, as certified by Messrs. Harold Bell, Taylor, Bird & Co., chartered accountants. These properties comprise an integral part of the company's system and include generating plants having a total present capacity of 136,100 k.w., substations of 195,400 k.v.a., total present capacity and 2 miles of high tension transmission lines. The bonds will be secured further, in opinion of counsel, by closed mortgage lien created under the laws of Japan on additional properties representing a cost, less depreciation as of the above date of $37,063,367, subject only to the lien of the mortgage securing the company's outstanding bonds (closed issue) of which $14,500,000 will be outstanding upon completion of the present financing. The properties thus securing the present issue of bonds represented a cost, less depreciation, of $70,297,845 and include all of the completed power plants, substations, transmission lines and distribution lines now directly owned by the company, with the exception of a small distributing system, the ownership of which is invested in a subsidiary company.

EARNINGS

Results of operations for consecutive fiscal terms of six months each, as certified by Messrs. Harold Bell, Taylor, Bird & Co., chartered accountants, for four fiscal terms to November 30, 1924, and as reported by the company for the fiscal term ended May 31, 1925, were as follows:

	Gross Operating Earnings	Operating Expense, Maintenance and Taxes	Net Operating Earnings	Other Income	Net Income Before Interest and Depreciation
6 Months ended May 31, 1923	$1,346,355	$ 526,902	$ 819,453	$190,594	$1,010,047
6 Months ended Nov. 30, 1923	1,843,128	986,721	876,407	377,328	1,253,735
6 Months ended May 31, 1924	3,417,017	1,708,835	1,708,182	304,780	2,012,962
6 Months ended Nov. 30, 1924	3,657,291	1,472,053	2,185,238	396,906	2,582,144
6 Months ended May 31, 1925	4,572,679	2,288,640	2,284,039	375,215	2,659,254*

*In addition the Company realized during this period $432,532 profit from the sale of real estate not useful in its business.

Net income before interest and depreciation for the twelve months ended May 31, 1925, as shown above, amounted to $5,241,398, or approximately 2¾ times maximum annual interest requirements of $1,892,500 on total mortgage bonds and approximately twice maximum annual interest requirements of $2,707,000 on total mortgage and debenture bonds to be outstanding on completion of this financing. The growth in the earnings shown above has been due primarily to increased generating and distributing capacity, generating plants aggregating 194,700 k.w. capacity having been completed or acquired during the above two and one-half year period.

CAPITALIZATION AND EQUITY

The company's outstanding capitalization upon completion of this financing will be: Mortgage bonds: Issue A, due 1944, $14,500,000, this issue, $13,500,000. Debenture bonds: due 1929, $8,575,000, due 1930, $5,000,000; capital stock: 2,259,260 shares, $25 par value, fully paid, $56,481,500.

Present quotations in Japan for the company's debentures and capital stock indicate a market equity in these securities of approximately $53,000,000. The company's stock is owned by more than 19,000 stockholders.

Conversions of earnings, interest charges and market quotations for the Company's debentures and capital stock from Japanese to United States currency have been made at the rate of 40 cents per yen, approximately the present rate of exchange. All other conversions from Japanese to United States currency have been made for convenience at the rate of 50 cents per yen, par parity being 49.85 cents per yen.

We offer these bonds for delivery if, when and as issued and accepted by us, subject to approval of legal proceedings by counsel. It is expected that delivery in the form of temporary bonds of the company or interim receipts of Dillon, Read & Co. will be made on or about July 23, 1925.

Price 86 and Interest. To Yield Over 7¾% (to Maturity)

Further information is contained in our circular which may be had upon request.

Dillon, Read & Co. Guaranty Company of New York

Bonbright & Company
INCORPORATED

Citizens National Company Banks, Huntley & Co.

Bond & Goodwin & Tucker Blyth Witter & Co.

California Securities Company

The statements herein, based in part upon cable communication, have been accepted by us as accurate, but are in no event to be construed as representations by us.

Where fire meets brick
~no test too severe

These products reign supreme
FOR A PERFECT FURNACE LINING
ARGON BRICK
The finest clay fire brick in the world—designed for greatest heat resistance, strength and durability.
ARGON CEMENT
The best bond for Argon or any other fire brick.
DUROX FIREGLAZE
Designed to protect surfaces exposed to any heat, slag erosion or attack of gases and acids.
ARGON MASTIC
The finest repair material, made in three forms—for surfacing—patching—for walls and large spaces.
Other high refractory products for every industrial need where heat is employed.

THIS company maintains the most completely equipped chemical, physical and research laboratory in the country, with a staff of trained engineers who study the requirements of every industry, for heat-resisting materials.

If your problem has to do with heat resistance, furnace installation, or repairs, our engineering staff and laboratory is at your disposal and will gladly help you solve your problems. Write or phone us.

VITREFRAX SUPER REFRACTORIES
MADE IN LOS ANGELES — USED NATIONALLY

...is the
...ime—
...s Account
...Accounts in
...o July 10th
...ly 1st
...s Account to
...k from any
...ithout loss
...exchange.

...ank
...Angeles
...0,000
...Los Angeles

"SWAPS"—
...of all kinds—to be
...alike—appear daily
TIMES WANT A...

...July 9, 192...

...pany, Limited

...ld Bonds
Due July 1, 1950

...of Dillon, Read & Co., Fiscal
...r at the option of the holder,
...ny Japanese taxes, when held
...or in part on any interest date
...se course to list this issue on
...Union Trust Company of New

...0,000 bonds per annum
...available at not exceed-
...This sinking fund is cal-

...ew Derricks have been
...the American-Avenue sec-
...ld. Well is being drilled within
...k west, and several different
...are going after the oil in
...some, comparatively near to
...ers. These operators
...Owens Oil Company, De-
...Owens Oil Company, W. H.
...Seaside-Lindsley Oil Com-
...Signal Hills Oil Syndicate,
...Oil Company and Fred W.

...Midway Company
...is completing its Cas-
...1 in the Torrance field is
...100 barrels per day
...according to field re-
...well was drilled to
...and is being bailed in
...ll will clean up and
...oil to justify produc-

...ounsel will be secured by
...g a cost, less depreciation,
..., Bird & Co., chartered ac-
...l include generating plants
...present capacity and
...nion of counsel, by closed
...g a cost, less depreciation,
...ng the company's service
...e present financing. Total
...iation, of $70,297,845 and
...bution lines now directly
...ership of which is to be

...Petroleum Com-
...of 154 pioneers of the
...said, which had the
...is pink in land a little
...the north, has suspended
...on to second well in
...1925 feet.
...originally drilled
...well north of the
...active area, and "al-
...well had good gas
...Now produced oil. It
...over by the Associated

...Messrs. Harold Bell, Tay-
...and as reported by the

Net Income	Interest and Depreciation
90,594	$1,010,047
77,328	1,253,735
04,730	2,012,963
96,906	2,552,144
75,215	2,659,254

...l estate not useful in

...31, 1925, as shown above.
...uirements of $1,892,500 on
...ents of $2,707,000 on total
...The growth in the earnings
...pacity, generating plants
...ove two and one-half years.

...: Mortgage bonds: Series
...575,000, due 1930, $5,000,

...a market equity in those
...an 19,000 stockholders.

...a and capital stock, from par
...present rate of exchange
...the rate of 50 cents per

...ings by counsel. It is expected bid
...on or about July 23, 1925.

...Maturity)
...quest.

...of New York

...Huntley & Co.
...Witter & Co.

...July 9, 192...

...but are in no event to be ...

BUTTER AND EGGS

July 8, 1925

[Closing prices quoted are corrected daily by Produce Exchange of Los Angeles.]

Butter

Wholesale prices, 42.
Prices to retailers, 51@52.

Eggs

Extras, 42, down 1.
Case count, 38, no change.
Pullets, 27½, no change.
Peewee, 28, no change.

[BY A. P. NIGHT WIRE]

SAN FRANCISCO, July 8.—Butter, extras, 50½; prime firsts, nominal. Eggs, extras, 42; extra pullets, 30½; undersized pullets, 27½. Cheese, California Young American, 24½; Oregon triplets, 25½; Oregon Young American, 24.

CHICAGO, July 8.—The butter market today ruled steady on the top scores and firm on low scorers and undergrades.
Fresh butter, 92 score, 42; 91 score, 41; 90 score, 40; 89 score, 39½; 88 score, 38½; 87 score, 37½; 86 score, 36½.
Centralized car lots: 92 score, 42; 90 score, 40½; 89 score, 39.

NEW YORK, July 8.—Butter, steady; receipts, 29,332; creamery higher than extras, 42½@43c; firsts, 41@42c; seconds, 40@41½.
Eggs, weak; receipts, 25,854; fresh gathered extra firsts, 31@32c; do, firsts, 29@30; do, seconds, 28½@29½; near-by and near-by western, frequent sales, fresh to average extras, 37@41; Pacific Coast whites, extras, 42@47; do, firsts to extra firsts, 39@42½.
Cheese, steady; receipts, 101,556 pounds.

the Long Beach field, three in the Torrance field, three in the fields of Ventura county, one in San Mateo county, thirteen in the fields of Kern county and one in Fresno county. The total new wells this year is 753, as compared with 813 at the same date last year.

Tests for water shut-off this week numbered twenty-nine, the same number as during the previous week. Yearly total to date, 774; total to same date last year, 892.

Deepening or redrilling jobs this week numbered eighteen, as compared with twenty-one during the previous week. Total to date this year, 499; total to same date last year, 411.

Abandonments this week numbered seven, as compared with eleven during the preceding week. Total to date this year, 224; total to same date last year, 264.

Oil Production for Week Drops 21,500 Barrels

[BY A. P. NIGHT WIRE]

NEW YORK, July 8.—The daily average gross crude-oil production in the United States decreased 21,500 barrels for the week ended July 4, totalling 2,152,850 barrels, the weekly summary of the American Petroleum Institute shows. The daily average production of the Smackover (Ark.) heavy-oil field decreased 17,850 barrels. The daily average production in the United States, excluding Smackover heavy, decreased 3650 barrels. The daily average production east of California was 1,491,850 barrels, a decrease of 28,500. California production was 661,500 barrels, an increase of 7000.

Oklahoma showed a daily average production of 445,100 barrels, a decrease of 2800; Kansas, 106,000, decrease of 1100; North Texas, 56,300, a decrease of 900; East Central Texas, 107,600, a decrease of 2400; West Central Texas, 92,800, a decrease of 1600; North Louisiana, 51,850, an increase of 750; Southwest Texas, 161,050, a decrease of 16,505; Gulf Coast, 101,250, a decrease of 2200; Southwest Texas 48,100, an increase of 1800; Eastern, 104,000, a decrease of 500; Rocky Mountain, 29,600, a decrease of 300.

Daily average imports of petroleum at principal ports for June were 127,113 barrels, compared with 216,194 for May, and for the week ended the 4th inst., 186,713, compared with 254,000 for the previous week. Daily average receipts of California oil at Atlantic and Gulf Coast ports for June were 64,300 barrels, compared with 80,618 for May, and for the week ending July 4, 73,000, compared with 96,143 for the previous week.

No changes were reported in crude-oil prices for the major districts, Pennsylvania crude, Bradford district, is quoted at $3.50 a barrel; all other grades being quoted at from $2.45 to $2.80.

Mid-Continent oils are quoted at $1.88 to $2.03 a barrel, according to gravity.

Gulf Coast crude grade A, is quoted at $1.75; grade B, at $1.50. California prices range from $1.25 to $2.40, according to gravity.

POULTRY PRICES

[Wholesale prices as reported daily by Produce Exchange of Los Angeles.]

Hens, 5 lbs. and over	.18
Hens, 4½ lbs. and under 5 lbs.	.18
Hens, under 4½ lbs.	.18
Leghorn fryers, 2 lbs. and up	.28
Broilers, 2 lbs. and under 2½ lbs.	.30
Broilers, 1½ to 2½ lbs.	.30
Broilers, under 1½ lbs.	.20
Roosters, over 5½ lbs.	.12
Roosters, under 5½ lbs.	.12
Stags	.12
Ducks, 4½ lbs. and up	.22
Ducklings, 3½ lbs. and up, other than Pekin	.20
Ducklings, 3½ lbs. and up, Pekin	.22
Geese	.18
Young tom turkeys, 18 lbs. up	.32
Young hen turkeys, 14 lbs. and up, dressed	.32
Hen turkeys, 8 lbs. and up, dressed	.30
Hen turkeys, under 8 lbs. dressed	.30
Capons, 7 lbs. up	.35
Capons, 6 lbs. to 7 lbs.	.30
Belgian hares, 2 to 3½ lbs.	.30
Belgian hares, over 3½ lbs.	.25
Belgian hares, old	.20

POSITION OF COTTON IS WEAKER

Prices Advance $2 a Bale But Absence of Technical Strength is Noted

[EXCLUSIVE DISPATCH]

NEW YORK, July 8.—The cotton market rallied about 1-4 cent a pound today on the weekly weather report, but the technical position weakened materially. Prominent Wall-street interests are said to be testing out the market with an initial purchase of about 60,000 bales of cotton. Should these purchases be well absorbed and the market act right predictions are being made that the buyers will extend their position.

The market continued steady, with indications that Wall-street interests would follow up their long position. Contracts are scarce and there is no hedge pressure.

Moderate showers occurred over the central division and much rain over the Southeastern States. Rainfall was heavy in Alabama and Georgia, but light in the Carolinas. None fell in Texas.

The afternoon session was surprisingly steady, despite extensive profit taking, and prices made net gains of 40 to 50 points, more than $2 a bale. The trade appears afraid of the crop-scare period this month and next. Sentiment, however, is extremely mixed, as the crop is doing fairly well outside of South Texas.

Closing Prices

[Furnished by A. A. Housman & Co., 315 West Sixth street.]

NEW YORK

	Open.	High.	Low.	Close.
January	23.17	23.30	23.10	23.02@23.03
March	23.93	24.06	23.83	23.76
May	23.73	24.11	23.73	24.11@24.20
July	23.40	23.78	23.40	23.78
October	23.10	23.49	23.05	23.45
December	23.00	23.41	23.00	23.41
Spot steady, 40 up; middlings, 24.65.				

NEW ORLEANS

	Open.	High.	Low.	Close.
January	23.25	23.40	23.25	23.40@23.41
April	23.43	24.00	23.36	23.97
July	23.10	23.70	23.05	23.66
October	22.80	23.41	22.80	23.37
December	22.80	23.41	22.80	23.41
Spot steady, 40 up; middlings, 24.65.				

Cottonseed Oil

[EXCLUSIVE DISPATCH]

NEW YORK, July 8.—Closing prices, with comparisons:

	July 8.	July 7.
July	11.90@11.15	11.80@11.90
August	11.41@11.45	11.30@11.39
September	11.41@11.45	11.30@11.39
October	11.30@11.32	11.20@11.29
November	11.30@11.32	11.20@11.29
December	11.30@11.32	11.20@11.29
January	10.93@10.95	10.83@10.92
February	10.93@10.95	10.83@10.92
Spot	10.90@11.30	10.80@11.20

BAY CITY MINES

[Closing conditions on the San Francisco Stock Exchange as received over private wires of Logan & Bryan, 420 South Spring street.]

	Bid.	Asked.
—Kennedy District—		
Bath	....	.01
Blue Bell	....	.01
Cuzco Fractions	....	.01
Fitzpatrick	.50	.57
Goldfield Cons.	.04	.05
Kewanee	.03	.04
Jumbo Extension	.04	.05
Lake Star	.01	.02
Ore	....	.01
Silver Pick Con.	....	.01
—Stanley District—		
Manhattan Cons.	.02	.03
White Caps	.29	.31
Grandma	.01	.02
Spearhead Gold	.06	.07
Cracker Jack	.01	.02
Great Bend	.02	.03
Manhattan Ext.	.01	.01
Red Hill Phoenix	.01	.02
—Comstock District—		
Con. Virginia	.05	.06
Daisies	.02	.03
Ophir	.01	.02
Savage	.01	.02
Sierra Nevada	.01	.02
Union	.01	.02
Belcher	.01	.02
Cash Boy	....	.01
Sydney Extension	.17	.19
Hazlett	.01	.02
Midway	.02	.03
Nicholson	....	.01
North Star	.01	.02
Ramos Exts.	.04	.05
Tonopah Extension	1.75	1.80
West End	.01	.02
Tonopah Divide	.27	.28
—Other Districts—		
Nevada Hills	....	.10
Round Mountain	.18	.19
Silver Dyke	.07	.08
Development	.02	.04
Jib	.03	.04
Rutherford	.03	.04
Salisbury Red Rim	.04	.05
Belmont	.01	.02
W. C. Ext.	.01	.02
Yarnell	.05	.06
Prince	.45	.47

BANK NOTES, COINS

(Current buying rates, corrected daily by the Foreign Department of the Bank of Italy. Rates quoted per 100 units.)

Country—	Notes.	Gold.	Silver.
Australia	486.00	486.00	380.00
Belgium	13.90	13.90	7.00
Canada	99.50	99.50	99.50
Denmark	19.00	19.50	13.75
England	481.00	482.00	400.00
Holland	39.10	39.75	29.00
Germany	....	23.75	9.00
Greece (new)	1.30	1.80	1.00
France	3.75	4.00	2.75
Italy	3.45	18.00	7.00
Japan	39.80	48.50	32.00
Norway	26.40	26.75	18.00
Spain	14.00	18.00	10.00
Sweden	26.10	26.50	18.00
Switzerland	19.50	19.90	7.00

FLAXSEED MARKET

[EXCLUSIVE DISPATCH]

DULUTH, July 8.—There was a sharp reversal of form in the flaxseed market here today. Buying demand, which has long been conspicuous by its absence, appeared in sufficient volume to fairly absorb all offerings both of spots and futures. Prices were advanced 6½ to 6¾c on the day. Close: July, 2.44½; September, 2.42¾; October, 2.39½; track, 2.44½@2.47½; arrive, 2.44½.

Minneapolis reported demand, fair to good; No. 1 sold, spot, 2.34@2.43½; to arrive, 2.34@2.43½; receipts, 18 cars.

SHIPPING and Los Angeles Harbor NEWS

BUSY WEEK-END AHEAD AT PORT

Offshore Passenger Traffic Record Seen

Ten Liners Due to Dock With 2000 Travelers

Finland and City of Panama Arrive Saturday

The port will experience its greatest activity of the year in offshore passenger traffic during the coming week-end, with ten liners, carrying approximately 2000 passengers are scheduled to arrive from all parts of the globe.

On Saturday morning the Panama-Pacific liner Finland will arrive from New York and Havana with 478 travelers, her largest passenger list since she returned to intercoastal trade two years ago. She will be followed into port by the City of Los Angeles, returning from Honolulu, Kahului and Hilo with 400 passengers, including the personnel of the Los Angeles Chamber of Commerce's sixth trade excursion to Hawaii. Also in port Saturday will be the Panama Mail's motor liner City of Panama, southbound for West Coast and Central American ports.

GLOBE GIRDLER DUE

On Sunday afternoon the Dollar around-the-world liner President Harrison will dock in completion of her sixth circuit of the globe, a day ahead of schedule. Included in her local passengers is the family of Senator Henry Keyes, of New Hampshire; Mrs. Bessie Dean Cooper, dean of Hunter College, New York, on a tour of the world; and Miss Audrey Brenegar of Winston-Salem, N. C.

The President Harrison, which was the pathfinder for the Dollar Line's globe service, will have completed more than 150,000 miles of travel in her present service when she reaches this port on the afternoon of the 12th inst. She is now in command of Capt. Charles Porta, war-time hero as commander of the transport Great Northern. She will sail on her seventh tour of the world at 8 p.m., of the 13th inst.

OTHERS ON LIST

Other important arrivals on Sunday will be the Holland-American liner Noorderdyk, from Rotterdam, Antwerp and London; the British liner Pacific Commerce, from London in the service of the Furness Line; and the Japanese liner Bokuyo Maru, from Hongkong.

Yesterday the German motor liner Isis, of the Kosmos Line, came in from Hamburg with a good passenger list and 2000 tons of cargo for local discharge. Today the Mexican liner Bolivar is to sail for West Coast and Central American ports with passengers and freight; while tomorrow morning the Admiral liner H. F. Alexander will be in from Seattle and San Francisco with 400 passengers.

UNUSUAL ACTIVITY IN LUMBER SHIPPING

Twenty-two lumber carriers were at the local docks yesterday, discharging or preparing cargoes of 35,275,000 board feet of forest products from the Pacific Northwest. Shipping men declare that the present activity is the greatest in the lumber trade in three years, with indication that it will continue strong throughout the present building season.

The American-Hawaiian liner Mexican arrived yesterday from New York, Philadelphia and Boston with what is said to be the most diversified cargo ever entering the port. She carried $730 tons of Los Angeles cargo, under bills of lading in 2150 consignments, little more than one ton to a consignee. American-Hawaiian terminal officials declared today that the new Panama-Pacific Coast steamers are learning the value of intercoastal water transport over transcontinental rail carriage.

The American-Hawaiian Line announced yesterday that they will maintain hereafter a five-day sailing schedule between the Atlantic Coast ports and Los Angeles, beginning with the steamer Kentuckian, which sails from Boston on the 22nd inst. Fred A. Hooker, Southern California manager, said that the five-day schedule will be maintained to Boston, Philadelphia and New York, in addition to a twenty-day schedule from the Pacific Coast to Charleston, S. C.

Capt. P. S. Small yesterday assumed command of the United States Customs launch No. 4, at the foot of Broadway, Capt. Nick Carter, who has commanded the craft since the work into commission six months ago. Capt. Small is well known in shipping circles, formerly having been mate aboard the steamer El Cedro.

The Los Angeles-built Shipping Board freighter West Orwell, operated out of Portland to the Orient by the Columbia-Pacific Shipping Company, is being converted into the Columbia River for the transport of vegetable oil to the Pacific Coast from the Philippines, it was announced yesterday by the Shipping Board. The West Nometah, her sister ship, is also undergoing the same conversion.

SHIPPING

PORT INDEX

OUTER HARBOR DISTRICT

Berth No.
57—General Petroleum Corporation.
56-55—Outer Harbor Dock and Wharf Company.
54—S. Kreiger.
53—Universal High Density Cotton Compress.
52—Matson Steam Line (McCormick & McPherson, Inc.).
50-49—Ralph Steamship Line, Furness Line.
76-77—Pan-American Petroleum Company.

SAN PEDRO DISTRICT

72—Southern Pacific slip.
74-75—C. H. West Lumber Company.
67-68—Southern Pacific wharf, south of Fifth street.
66-67—Southern Pacific wharf, north of Fifth street.
66—First-street wharf.
65—Swayne & Hoyt, Inc.
64—Marine Engine Works.
62-60—Kershaw-Cullen Mill & Lumber Company.
57-101—Standard Oil Company.

WEST BASIN DISTRICT

105—L. A. Lumber Products Company.
103-104—Los Angeles Shipbuilding & Dry Dock Co.
116-120—Associated Oil Company.
121-123—Pedro Lumber Company.

WILMINGTON DISTRICT

130-131—Union Oil Company.
152-154—Pacific Steamship Company, Admiral Line, Panama-Pacific Line.
155-157—Los Angeles Steamship Company; United American Lines.
158—Williams Line.
159-160—Dollar & Barry, Inc., Transmarine Corp.
165—Julian Petroleum Corporation.
166-167—Mallard Canning Company.
173—Petroleum-Midway Company.
175-176—American-Hawaiian Steamship Company.
177-178—Mallard Canning Company.
181—Municipal Oil Loading Wharf.
182—Vasquez Line.
183-184—Catalina Terminal.
187—C. J. Lehman, Vegetable Oil Company.
188—Panama Mail Steamship Company; Garland Line.
189-191—Norton, Lilly & Co.
194—Imperial Starkweld.
195-197—Charles R. McCormick Lumber Company.
198-199—L. W. Elias Lumber Company.
200B-200H—Consolidated Lumber Company.

TERMINAL ISLAND DISTRICT

214-217—Petroleum Export Company.
222-225—Hammond Lumber Company.
230A—Dollar Line.
230C—Gabriel Steamship Corporation.
232-233—Crescent Wharf and Warehouse Company.
232DE—Luckenbach Steamship Co. (eastbound.)
232FG—Luckenbach Steamship Co. (westbound.)
254—Hancock Oil Co.
256—Signal Oil Co.

CARGO ARRIVALS AT THIS PORT

WEDNESDAY, JULY 8

Steamer MUNINDIES, Capt. Christofferson, from Puget Sound, 12:26 a.m. General cargo and lumber for Minkler-McCormick Line.

Steamer SIERRA, Capt. Johnson, from Bellingham, 2:30 a.m. Lumber for E. K. Wood Lumber Company.

Steamer POINT LOMA, Capt. Johnson, from San Diego, 3:55 a.m. Partial lumber cargo for Hartwood Lumber Company.

*Steamer NEWPORT, Capt. Dellegar, from San Francisco and Santa Barbara, 5 a.m. Passengers and freight for Los Angeles Dispatch Line.

*Steamer HUMBOLDT, Capt. Baughman, from San Francisco and Santa Barbara, 7:33 a.m. Passengers and freight for White Fleet Line.

Tanker W. H. LIBBY, Capt. Thompson, from Norfolk, 7:50 a.m. To load oil for Standard Oil Company of New Jersey.

Tanker LUBRICO, Capt. Bird, from Seattle, 8:36 a.m. To load oil for Standard Oil Company of California.

U.S.S. destroyer HAZELWOOD, from Mare Island, 9:05 a.m.

Steamer F. A. WARNER, Capt. Olson, from Coos Bay, 9:05 a.m. Lumber for Coos Bay Lumber Company.

*Steamer AVALON, Capt. Musselter, from Avalon, 9:40 a.m. Passengers and freight for Wilmington Transportation Company.

Steamer MARVARD, Capt. Poulsen, from San Francisco, 10:25 a.m. Passengers and freight for Los Angeles Steamship Company.

Steamer RYDER HANIFF, Capt. Frederickson, from Columbia River, 1:05 p.m. Lumber for J. R. Haniff Company.

Tanker W. S. MILLER, Capt. Phillips, from Richmond, 2:30 p.m. To load oil for Standard Oil Company of California.

Steamer WHITNEY OLSON, Capt. Malmgren, from Bellingham, 2:30 p.m. Lumber for Olson & Olson Lumber Company.

Tanker UTACARBON, Capt. Fischer, from Honolulu, 3:37 p.m. To load oil for Union Oil Company.

Steamer DAISY MATHEWS, Capt. Wight, from Astoria, 5 p.m. Lumber cargo for R. S. Price Lumber Company.

Steamer CATALINA, Capt. Morris, from Avalon, 6:05 p.m. Passengers, mail and general cargo for Wilmington Transportation Company.

Steamer LILLIAN LUCKENBACH, Capt. Boen, from Puget Sound, 8:15 p.m. General cargo for Luckenbach Line.

Tanker H. F. HARPER, Capt. Sullivan, from El Segundo, 9:10 p.m. 54,100 barrels of gasoline for Standard Oil Company of California.

DUE TO ARRIVE

9 P.M. TO MIDNIGHT

Steamer DOROTHY WINTERMOTE, Capt. Larsen, from Tacoma. Lumber cargo for Paramino Lumber Company.

Steamer DAISY GRAY, Capt. Bagman, from Seattle. Lumber cargo for R. S. Freeman Lumber Company.

DEPARTURES

WEDNESDAY, JULY 8

Steamer SILVERADO, Capt. Teague, for Portland, 12:05 p.m. General cargo for McCormick Steamship Company.

Tanker LOS ALAMOS, Capt. Lindquist, for Seattle, 1:20 p.m. 24,000 barrels of oil for General Petroleum Corporation.

Steamer MUNINDIER, Capt. Christofferson, for New York, 5:20 p.m. General cargo and lumber for Minkler-McCormick Line.

Steamer BERT E. HANEY, Capt. Winkel, for San Francisco, 7:40 a.m. General cargo for Ralph Steamship Company.

U.S.S. NEW YORK, ARKANSAS and UTAH, for San Francisco, 7:35 a.m. Midshipmen practice cruise.

Tanker J. A. MOFFETT, Capt. Olsr, for Portland, 8:25 a.m. 64,197 barrels of oil for Standard Oil Company of California.

*Steamer CATALINA, Capt. Morris, for Avalon, 10:30 a.m. Passengers, mail and general cargo for Wilmington Transportation Company.

*Steamer ADMIRAL FARRAGUT, Capt. Grieg, for Portland, 11:35 a.m. Passengers and freight for Smith Steamship Company.

Steamer POINT LOMA, Capt. Johnson, for Gray's Harbor, 11:45 a.m. In ballast to load lumber for Hartwood Lumber Company.

*Steamer HARVARD, Capt. Poulsen, for San Diego, 12:30 p.m. Passengers and freight for Los Angeles Steamship Company.

*Steamer AVALON, Capt. Musselter, for Avalon, 4:05 p.m. Passengers and freight for Wilmington Transportation Company.

Steamer WILLHILO, Capt. Rogers, for Puget Sound, 5:30 p.m. General cargo for Williams Line.

Steamer ESTHER JOHNSON, Capt. Jamison, for San Diego, 6:55 p.m. Partial lumber cargo for C. H. West Lumber Company.

Steamer OLYMPIC, Capt. Sorenson, for Gray's Harbor, 7 p.m. In ballast to load lumber for E. K. Wood Lumber Company.

Steamer HANLEY, Capt. Brinkof, for Vancouver, B. C. General cargo for Argonaut Line. Norton, Lilly & Co., local agent.

Tanker W. H. LIBBY, Capt. Thompson, for Baton Rouge, 85,740 barrels oil for Standard Oil Company.

Steamer DOYLESTOWN, Capt. Nielsen, for Seattle. General cargo for Nelson Steamship Company.

Steamer SANTA BARBARA, Capt. Hansen, for Eureka. To load lumber for J. R. Haniff Company.

Steamer W. R. CHAMBERLIN, JR., Capt. Arnsten, for San Diego. Partial lumber cargo for W. R. Chamberlin Company.

Tanker W. S. MILLER, Capt. Phillips, for Richmond, 76,381 barrels oil for Standard Oil Company.

Tanker UTACARBON, Capt. Fischer, for Martinez, 75,000 barrels oil for Union Oil Company.

Tanker EL SEGUNDO, Capt. Rodgers, for Richmond, 55,000 barrels oil for Standard Oil Company.

Steamer F. A. WARNER, Capt. Olson, for Coos Bay. To load lumber for Coos Bay Lumber Company.

PASSENGER SCHEDULE

ARRIVING

July 9—Bolivar, San Francisco, 6 a.m.
July 9—Yale, San Francisco, 10 a.m.
July 9—Admiral Fiske, Portland, 4 a.m.
July 9—Harvard, San Diego, 2 p.m.
July 9—Huth Alexander, Seattle, 2 p.m.
July 9—Catalina, Avalon, 6 p.m.
July 9—Avalon, Avalon, 10 a.m.
July 10—H. F. Alexander, Seattle, 10 a.m.
July 10—Yale, San Diego, 2 p.m.
July 10—Admiral Fiske, San Diego, 6 p.m.
July 10—City of Los Angeles, Honolulu, 8 a.m.
July 10—Brooklyn, Portland, 4 a.m.
July 10—Catalina, Avalon, 6 p.m.
July 10—Avalon, Avalon, 10 a.m.
July 10—Harvard, San Francisco, 10 a.m.
July 11—Finland, New York, 8 a.m.
July 11—City of Panama, San Francisco, 8 a.m.
July 11—Catalina, Avalon, 6 p.m.
July 11—Avalon, Avalon, 10 a.m.

SAILING

July 9—Yale, San Diego, 2 p.m.
July 9—Admiral Fiske, San Diego, 6 p.m.
July 9—Harvard, San Francisco, 6 p.m.
July 9—Bolivar, Balboa Cruz, 5 p.m.
July 9—Catalina, Avalon, 10 a.m.
July 9—Avalon, Avalon, 4:30 p.m.
July 10—H. F. Alexander, Seattle, 5 p.m.
July 10—City of San Francisco, 4 p.m.
July 10—Catalina, Avalon, 10 a.m.
July 10—Avalon, Avalon, 4:30 p.m.
July 10—Admiral Fiske, Portland, 11 a.m.
July 11—City of Panama, Cristobal, 5 p.m.
July 11—Brooklyn, Portland, 6 p.m.
July 11—Catalina, Avalon, 10 a.m.
July 11—Avalon, Avalon, 4:30 p.m.

VESSELS IN PORT

(See Port Index for Berth Locations.)

ACTIVE SHIPS

Passenger vessels:

Admiral Fiske, steamer	163
Bolivar, Mexican steamer	93
Isis, German motorship	157

Cargo vessels:

Hanify, steamer	169
Jeanette R., motorship	Long Beach
Kinkasan Maru, Japanese steamer	57
Manila Maru, steamer	189
West Jester, steamer	341

Oil tankers:

Lomitas, steamer	Anchor
Oleander, steamer	161
W. H. Libby, steamer	36
W. S. Miller, steamer	101

Lumber carriers:

Davenport, steamer	72
David C. Moyer, steamer	72
Doriedown, steamer	72
Florence Olson, steamer	72
Hans Isbrandtsen, steamer	72
Hyley Hanify, steamer	72
Sarah Bjarkan, steamer	72
Sierra, steamer	72
W. R. Chamberlin, Jr., steamer	198
Whitney Olson, steamer	72
Wilhelm, steamer	99

United States vessels:

U.S.S. Algorma	
U.S.S. Pinola	
U.S.S. Sonoma	
U.S.S. Water Tor 99.	

ON SCHEDULE

Catalina, steamer	196

PLEASURE CRAFT

Black Swan, steam yacht	Anchor
Cachalot, steam yacht	Anchorage
Radiant, steam yacht	Anchorage
Sunbird, steam yacht	Long Beach

MOTION-PICTURE CRAFT

Dauntless, schooner	Long Beach
Fox, schooner	Long Beach
Sequoia, schooner	81
William G. Irwin, schooner	41

VESSELS LAID UP

Alexander, Minchar, steamer	209
Agnes, motorship	Long Beach
Bergen, schooner	Long Beach
Columbia, original whaler	Long Beach
El Cleo, schooner	105
El Cleo II, schooner	105
Hanks, Norwegian whaler	Long Beach
Harmonia, steamer	Long Beach
Kakanlin, steamer	161
Maine, Norwegian whaler	Long Beach
Kennett, J. M., motorship	Long Beach
Manhattan, steamer	161
Norsman, Norwegian whaler	Long Beach
Wallace, steamer	161
William Olsen, steamer	41

COAST AND GEODETIC SURVEY

ORDER FOR JULY, 1925

Los Angeles Harbor

HIGH WATER

Day	Time	Height	Time	Height
9	12:38 p.m.	4.7	11:43	1.3
10	....	....	12:31	4.8
11	0:41 a.m.	1.3	1:25	5.0
12	1:39	1.5	2:22	5.1
13	2:39	1.9	3:20	5.0
14	3:39	2.3	4:18	4.7
15	4:39	2.8	5:20	4.3

LOW WATER

Day	Time	Height	Time	Height
9	6:06	0.1	6:07	0.7
10	6:58	0.1	6:57	0.3
11	7:47	0.4	8:39	0.0
12	8:33	0.9	10:11	1.9
13	9:19	1.6	11:07	2.8
14	10:10	2.5	....	....
15	0:34	3.3	11:55 a.m.	3.6

SUN AND MOON

Day	Sunrise	Sunset	Moonrise	Moonset
9	5:00	7:31	10:14	8:48
10	5:00	7:31	10:53	9:53
11	5:01	7:31	11:36	10:56
12	5:01	7:30	....	11:58
13	5:02	7:30	0:24 a.m.	12:59 p.m.
14	5:03	7:29	0:33 a.m.	1:52
15	5:03	7:29	1:56	2:31

RADIO REPORT

The Radio Corporation of America, in cooperation with the United States Public Health Service and the Seamen's Institute, will receive requests for medical and surgical service from ships at sea through the KSE station at Los Angeles Harbor and the KPH station at San Francisco, without cost.

[BY RADIO CORPORATION OF AMERICA]

WILMINGTON STATION

Noon, July 7

SILVER, Balboa for Los Angeles, 316 miles south of Los Angeles.
KINDERDYK, Los Angeles for San Juan, 425 miles south of Los Angeles.
SEBASTICO, Balboa for Los Angeles, 1079 miles south of Los Angeles.
CENTAURUS, Los Angeles for New York, 1992 miles south of Los Angeles.

9 p.m., July 7

FELIX TAUSIG, Balboa for Los Angeles, 765 miles south of Los Angeles.
R. J. HANNA, Balboa for Los Angeles, 1016 miles south of Los Angeles.
JANICE MEYER, San Francisco for Honolulu, 454 miles from Honolulu.
CITY OF LOS ANGELES, Honolulu for Los Angeles, 1357 miles west of Los Angeles.

Noon, July 8

CHATTANOOGA CITY, Balboa for San Diego, 230 miles south of San Diego.
NEW BRITAIN, Los Angeles for New York, 462 miles south of Los Angeles.
DOROTHY LUCKENBACH, Balboa for Los Angeles, 487 miles south of Los Angeles.
LILLIAN LUCKENBACH, San Francisco for Los Angeles, 118 miles northwest of Los Angeles.
W. S. IRISH, Balboa for San Francisco, 825 miles south of San Francisco.
CHIEF ENGINEER, Vancouver for Balboa, 1141 miles south of Vancouver.

8 p.m., July 8

MUNINDIES, Los Angeles for Balboa, 185 miles south of Los Angeles.
ADMIRAL FARRAGUT, Los Angeles for San Francisco, 452 miles south of San Francisco.
ADMIRAL FISKE, San Francisco for Los Angeles, 129 miles northwest of Los Angeles.

SAN FRANCISCO STATION

8 p.m., July 7

MANOA, Honolulu for San Francisco, 217 miles from San Francisco.
MAHUANA, Kahului for San Francisco, 1600 miles from San Francisco.
MAKAWELI, San Francisco for Honolulu, 1246 miles from San Francisco.
ESTERFIELD, Hilo for San Francisco, 1005 miles from San Francisco.
MAKENA, Ahukini for San Francisco, 1403 miles from San Francisco.
MAKIKI, Port Allen, Honolulu for Kahului 8 a.m.
MAKAWELI, Bellingham for Honolulu, 2133 miles from Bellingham.
MAKUNA, Sydney for San Francisco, 905 miles from San Francisco.
PRESIDENT MONROE, San Francisco for Honolulu, 808 miles from San Francisco.
BOKUTO MARU, Honolulu for San Francisco, 823 miles from San Francisco.
GRACE DOLLAR, San Francisco for Honolulu, 440 miles from San Francisco.
COL. E. L. DRAKE, San Francisco for Richmond, 457 miles from Richmond.
HAURAKI, San Francisco for Auckland, 7356 miles from San Francisco.
DEROCHE, Honolulu for Los Angeles, 1976 miles from Los Angeles.
PRESIDENT MADISON, Seattle for Yokohama, 5093 miles from Seattle.
H. F. ALEXANDER, Seattle for San Francisco, 85 miles from Seattle.
TACOMA, Shanghai for San Francisco, 5968 miles from San Francisco.
WEST GARMONA, Yokohama for San Francisco, 4941 miles from San Francisco.
METON, Manila for Los Angeles, 5341 miles from Los Angeles.
PRESIDENT McKINLEY, Yokohama for Seattle, 918 miles from Yokohama.
YANKEE ARROW, Shanghai for San Francisco, 5944 miles from San Francisco.
ENSLEY CITY, Los Angeles for Yokohama, 4935 miles from Los Angeles.
MAUNA ALA, Seattle for Honolulu, 1214 miles from Honolulu.

8 p.m., July 8

POINT LOBOS, San Francisco for Portland, 189 miles from San Francisco.
GUTTORMSEN, San Francisco for Hanford, 40 miles from San Francisco.
ADMIRAL FISKE, San Francisco for Los Angeles, 129 miles from Los Angeles.
COL. E. L. DRAKE, Honolulu for Richmond, 229 miles from Richmond.
COOS BAY,

WHAT'S DOING TODAY

Joint meeting of City Club and Council on International Relations, clubhouse, 815 South Spring, noon.

Delta Kappa Epsilon luncheon, University Club, 614 South Hope, noon.

Delta Chi alumni chapter luncheon, University Club, 614 South Hope, 12:15 p.m.

Southwestern Reboque Lodge, No. 374, dance, Odd Fellows Hall, Washington and Oak, evening.

Los Angeles Bank Credit Men's Association meeting, Alexandria, noon.

Meeting of the Harmony Rowing Club of Helen Jean Christie Tent, No. 17, Daughters of the Civil War Veterans, Echo Park, noon.

International Kindergarten Union meeting, Biltmore, all day.

Summer concert, Hollywood Bowl, Highland and Cahuenga, 8 p.m.

"The Pilgrimage Play," Highland and Cahuenga, 8 p.m.

Southwest Museum exhibit, Southwest Museum, Marmion Way and Avenue 43, afternoon.

Los Angeles Museum exhibit, Exposition Park, 10 a.m. to 4 p.m.

Free permanent California exhibit, movie motion pictures, State Exposition Building, Exposition Park, 9:30 a.m. to 5 p.m.

Illustrated lectures, movie motion pictures, Chamber of Commerce, 10 a.m. to 4:15 p.m.

Baseball, Washington Park, 2:30 p.m.: Los Angeles vs. San Francisco.

MOTION PICTURES:

Alhambra, 747 South Hill—"Kiss Me Again."

Criterion, Grand at Seventh — "Playing With Souls."

Casino, Broadway near Sixth—"The Way of a Girl."

Fiesta, Vine and Norton—"The Tiger."

Grauman's Hollywood, 6756 Hollywood — "The Gold Rush."

Grauman's Metropolitan, Sixth and Hill—"Are Parents People?"

Grauman's Rialto, Eighth and Broadway — "Grounds for Divorce."

Grauman's Million Dollar, Third and Broadway — "The Lost World."

Loew's State, Seventh and Broadway — "Soul Fire."

STAGE:

Egan Theater, Vine and Figueroa—"Waltz Cotillion."

Majestic, Broadway at Ninth—"The Big Top."

Mason, 127 North Broadway—"Lady, Be Good."

Morosco Theater, 744 South Broadway — "The Last Warning."

Orange Grove, 730 South Grand—"White Cargo."

Playhouse, 849 South Figueroa.—"Quarantine."

VARIETIES:

Burbank, Sixth and Main — "Burbank Baby Dolls."

Hillstreet, Eighth and Hill—Jane and Katherine Lee.

Hippodrome, Main and Fourth—"Drag Harlan."

Orpheum, 630 South Broadway—Bisson Smiley.

Pantages, Seventh and Hill—Vaudeville.

Wheat Gains on Rust Report in Northwest Belt

[EXCLUSIVE DISPATCH]

CHICAGO, July 8.—The grain markets had a stronger tone, with no general selling pressure and better support, there being a good response to the bullish news, the most important of which was black rust reports from the Northwest. Closing trades were at a fair reaction from the top on wheat, corn and oats, while rye held its gain well. Net gains at the close on wheat were ⅝@1¼ cents, with July leading. Corn was 2⅝@2¾ cents higher on the near-by deliveries and ⅞ cent up on December, while oats were ¼ cent higher on the near by and 1⅞ cents lower on the December, while July rye gained ⅝ cent and December 1⅜@1½ cent.

Black rust reports from the Northwest were more suspicious, but none of them told of any serious damage and were not backed up with a large run of buying orders, the latter being a disappointment to the local bulls. The northwestern markets, while strongest, failed to hold the highest point, Minneapolis gained 1⅜@1⅝ cents and Winnipeg finished 1 cent higher on July and ⅝@⅞ cent lower on the distant futures.

A great deal of comment was heard about the reported sale of four cargoes of wheat by Russia to Italy for August-September shipment and Liverpool was reported to have taken three to four cargoes of Australian wheat. Export business was limited, 350,000 bushels of wheat. Cables were stronger and offerings of new wheat by farmers limited. July wheat sold up to 1.50¾, September touched 1.46⅝, and December 1.47⅛. The close was around 1 cent below the high point of the day.

There was an evening up in corn, with an advance of 2⅝@3 cents on the old crop futures, and it was assumed by the trade that the big interest was evening up. Cash corn was scarce with receipts only twenty-four cars and No. 2 grades 3@9 cents over July, the latter for fresh shelled yellow, an unusual figure. Shipping demand was fair and the pressure on futures light until July reached 1.03, with September 1.06⅝, when profit taking caused a moderate reaction.

Oats were sold early and had a good break, but advanced later with other grains and improved during. Crop reports were mixed, but on the whole bearish. Cash lots were scarce and 1@2 cents higher. Trade in rye was light with no selling of July, which advanced to 96⅝ cents at close. Charters have been made within the last five days for 1,600,000 bushels to be shipped out of Chicago. Harvesting is on in the Northwest, and the crop regarded as short of last year's.

Liquidation was on in provisions and the close was at the bottom, with lard off 17½@20 cents, short ribs 27½ cents and bellies 20 cents for the day. Hog prices were sharply lower, but western markets had nearly 50 per cent fewer than last year. Packing in the West for the week, as given by the Price Current Grain Reporter is 450,000 hogs, against 633,000 the previous week and 975,000 last year.

RANGE OF PRICES

Wheat	Open	High	Low	Close
July	1.48⅝	1.50⅝	1.47⅝	1.49⅝
September	1.45⅝	1.48⅝	1.43⅝	1.45⅝
December	1.46⅝	1.47⅝	145	1.46⅝
Corn—				
July	1.00	1.03	.99¼	1.02⅝
September	1.04⅝	1.07¼	1.03⅝	1.06⅞
December	.93	.96⅛	.92⅝	.95⅞
Oats—				
July	.48	.48⅝	.45⅝	.48⅝
September	.44⅝	.47⅛	.44	.47
December	.43⅝	.45⅝	.43⅛	.45⅝

CASH PRICES

Wheat: No. 2 hard winter, 1.53¾.

Corn: No. 2 mixed, 1.03@1.03½; No. 2 mixed, 1.00⅝; No. 3 yellow, 1.00¾@1.10; No. 3 yellow, 1.06@1.08¾; No. 4 yellow, 1.01@1.03; No. 3 white, 1.03; No. 3 white, 1.07¾; sample grade, 90@1.01.

Oats: No. 2 white, 49¾; No. 3 white, 45@47; No. 4 white, 45@45¾; sample grade, 44¾.

WINNIPEG MARKET

WINNIPEG, July 8.—Wheat quotations:

	Open	High	Low	Close
July	1.39	1.40¾	1.38¾	1.39¼
October	1.35⅜	1.35⅝	1.33¼	1.34⅝

NEW YORK GRAINS

NEW YORK, July 8.—Wheat: Spot steady; No. 1 northern spring c.i.f. New York, lake and rail, 1.70⅝; No. 2 red winter dk new, 1.75⅛; No. 2 hard winter f.o.b. lake and rail new, 1.65⅛; No. 1 Manitoba dk. in bond, 1.77⅛; No. 2 mixed Durum do., 1.58⅜.

Corn: Spot strong; No. 2 yellow c.i.f. track New York, all rail, 1.27⅛; No. 2 mixed, do., 1.26⅜.

Oats: Spot, firm; No. 2 white, 58.

LOCAL GRAINS

DAILY BOARD QUOTATIONS

Barley—100 tons only

	Bid.	Ask.	Yesterday Bid.	Yesterday Ask.
July	1.74½	1.80	.....	.....
1st half July	1.70	1.75	.....	.....
December	1.62½	1.75	.....	.....

ARRIVALS AT LOS ANGELES YESTERDAY:

Wheat, 12; barley, 5; corn, 2; oats, 2; milo maize, 3; flour, 8; bran, 7; cereals, 2; coffee, 3; poultry feed, 1. Total, 43. Hay, total, 19.

DEBTS OF HUSBAND NOT COMMUNITY LIEN

[EXCLUSIVE DISPATCH]

PHOENIX, July 8.—A decision of the Supreme Court of Arizona declares that separate debts of a husband do not constitute a lien on community property. This said to be a reversal of a previous ruling of the same court.

BUSINESS BREVITIES

[Advertising]

The Times Branch office, 631 South Spring street. Advertisements and subscriptions taken. Telephone MEtropolitan 8168.

Wall Street Paragraphs

[EXCLUSIVE DISPATCH]

[Copyright, 1925, New York Evening Post, Inc.]

NEW YORK, July 8.—Wall street today had to revise its list of high record prices as many new candidates for such classification came to hand. They were industrials of a varied sort, with the majority of them ranking among the specialties. Group movements again were popular and the copper stocks, active on the previous day were leaders in this respect. Manufacturing companies were near the top of the list so far as concerned the newcomers of the specialty class, and about them were heard suggestions of large earnings, dividend prospects, and, in isolated instances, possible capitalization of surplus. Profit-taking took place throughout the day, although in many cases it was well absorbed. Money was easy, infact it dropped from its renewal point of 4 per cent, forced by outside offerings at lower than the openly posted rates. Gradually the outside participation in the market was shown to be increasing with corresponding expansion of loans among brokerage houses getting the bulk of this new business.

MEASURE OF IMPROVEMENT

The lagging coppers were given an opportunity to redeem themselves and this to some extent was accomplished to the tune of trade improvement. That bettered conditions were more apparent than real was indicated on inquiry of producers as to the new turn of affairs. True, prices had stiffened and small orders booked at 14 cents a pound, but this quotation was not generally asked. In point of volume, sales to date have been small, especially when compared with those of the buying movement of a few weeks back. The trade was aware of an inquiry for 12,000 long tons of copper calling for delivery in the forepart of 1926, but it was not certain as to the real motive. That it may have been inspired abroad was a thought which would not down. Domestic consumers were pictured as displaying caution in making known their wants and to date were exhibiting no signs of anxiety with regard to their future requirements.

FAVORABLE SIGN

Buying of the cumulative sort again appeared in American Smelting and Refining common and the resumption of this absorption once more indicated that better things were in store for stockholders. The street long had been aware of the trend of earnings, and with the full year's requirements on the junior shares more than earned in six months it was plain that the management readily enough could swell disbursements to be made to shareholders. In fact, such a step was considered highly probable, although it was not definitely known whether it would be at the next dividend session of the board or toward the end of the year. Smelters had been able to fully restore its strong cash position and estimates were made that by the end of 1925 this item would approximate $50,000,000, against $24,000,000 at the wind-up of the past year. The Guggenheim management policy for some time had been one of expansion and the current twelve months period should prove no exception, with several additions to be made of productive facilities. In the matter of depreciation the management has been liberal, as indicated in a $5,000,000 write-off during 1924 to this account.

BENEFITS OF CASH

If there had been any serious thoughts that the swift rise in Woolworth shares had been in anticipation of higher dividends, their owners were doomed to disappointment for no more than the regular rate was announced. The enormous cash business of the company's chain stores and the piling up of profit naturally had drawn much attention to this pioneer in its line, but the street awarded to the management a palm for conservatism, and beyond elimination of the remaining $10,000,000 good will little or nothing more was expected to be done this year. That a capitalization of surplus at some future date would occur was the theory of operators who had bought the stock at lower levels and who were more convinced than ever that the strictly maintained "five and ten cent" business was just as fruitful as though the original ideas of the management had yielded to inclusion of higher priced articles, as had been done by competitors during the war period.

BOUND TO GROW

The street had given overnight consideration to the latest developments in the truck and bus field and was content to watch the progress under what it believed would be more highly competitive conditions. Completion of the transactions which would place General Motors into this phase of the automotive business foreshadowed more aggressive policies, while the decision of Mack trucks to establish its own service stations was regarded as an important forward step. So far as competition was concerned, however, it was conceded that there was business enough for all, as the demand for highway carriers, not only from operating concerns, but from railroads as well, was visualized as being on the threshold.

INDICATED PROSPERITY

Motor stocks in general continued to furnish volume, but profit-taking in many of them brought about a reactionary tendency in some of the issues. Pierce-Arrow and Packard worked lower, with much action displayed, while White, Hudson and Hupp were but little changed. Franklin was aided in curb trading by dissemination of figures indicating active operations and unfilled orders far in excess of production and shipments. Four months net was placed at about $575,000, which was in excess of the full year's requirements on the preferred stock. Last year resulted in an $812,000 deficit. In that period the management wrote off approximately $400,000 in depreciation and miscellaneous charges.

SWAPPING PLACES

That Continental Can had been behind the industrial list was conceded and the belated appreciation of the expanding earnings readily found its place in the financial records. Today there was some profit taking in the stock, but not until after a new high for the year had been established.

CASHING IN

Advantage was taken of the early bulge to take profits in Havana Electric. These were rather sizable in matter of points as the earlier lively action of the stock had gathered around it a speculative following of no mean ability.

Greece's building boom, started several months ago, still continues.

THREE BOND OFFERINGS ON MARKET

Improvement Securities Tendered by Bankers in Los Angeles Today

Three bond issues totaling $467,500 for improvement projects in the Pacific Southwest will be offered today by Los Angeles investment bankers.

An issue of $167,500 Ocean Boulevard Building Company first mortgage 7 per cent sinking fund gold bonds will be offered today by Banks, Huntley & Co. at 100 to yield from 11.75 per cent to 7.18 per cent, according to year of retirement. The entire issue is payable at 105 and accrued interest through the operation of a sinking fund. The maturity date is July 1, 1940.

The proceeds of this issue will be applied toward the cost of a four-story and basement Class-C building on the north side of Ocean Boulevard, near American avenue, Long Beach.

The security for the bonds will be a direct first mortgage on fee and leasehold interest in the property. Conservatively estimated, the net earnings will be over 2.25 times the maximum and 5.50 times the average annual interest charge on the bonds.

A $100,000 issue of Mariposa Garden Apartments, Los Angeles, first mortgage 7 per cent serial gold bonds, tax exempt in California, will be offered today by the Straus Corporation at par and accrued interest to net 7 per cent.

The bonds will be secured by a direct closed first mortgage on the land and building at 509 South Mariposa street, valued at $207,000, which makes the first mortgage bond issue of $100,000 a 48.3 per cent loan. The bonds will also be secured by a first lien on the income from the property, a sufficient portion of which must be deposited monthly to meet the interest and principal payments in cash when due.

The First Securities Company is offering an issue of $200,000 Buckeye Water Conservation and Drainage District, Maricopa county, Arizona, 5½ per cent serial bonds at 100 and interest to yield 5.50 per cent. The bonds are due $10,000 annually, January 1, 1936 to 1955, inclusive, and are exempt from all Federal income taxes and have been certified as legal ipvestment for savings banks in Arizona and are eligible to secure the deposit of public moneys in Arizona.

Buckeye Water Conservation and Drainage District is located in the central part of Maricopa County, Arizona, near the Roosevelt Dam. Lands within the district have been under continuous cultivation for a period ranging from twenty to forty years.

The bonds are a direct obligation of the district and represent its entire debt, funded or otherwise. They are payable out of unlimited assessments levied annually by the Supervisors of Maricopa county and collected at the same time as State and county taxes. They are also secured by a tax lien on all lands in the district, ranking ahead of all private liens and first mortgages.

Drowned In Colorado River

KINGMAN (Ariz.) July 8.—Everette Lowman, 12 years of age, drowned in the Colorado River, near Topock. He was unable to swim and was swept into the deep current while bathing near the shore. The body was found the following day.

SUFFERING IS NEEDLESS--HEALTH EASY TO GAIN WITH THE IONACO

A marvelous method of combating pain and disease, requiring neither drugs, diet, baths, massage, sweating or any other discomfort, is now available for free trial on the part of an sufferer, through the assistance of Gaylord Wilshire, internationally famous as the originator of the Wilshire District and the founder of Fullerton.

Mr. Wilshire, besides being interested in real estate, is also widely known as scientist, scholar and philanthropist. After making a thorough study of the Ionaco and the wonderful results it has achieved in relieving sickness and pain, he decided to finance it and give it his personal backing in order that Ionaco's blessings of health and relief from suffering might be made available to as many persons as possible.

FREE TREATMENTS

With this idea in view, Mr. Wilshire has made arrangements for giving free treatments to anyone who is ill or in pain. In this way, any sufferers may find out for themselves, without cost, just what the Ionaco will do for them. Some of the remarkable results obtained with the Ionaco are described below:

Goitre:

DAVID VAN ZILE, 1029 E. Villa Street, Pasadena.

"Within ten days, Free from Pain; saved from a dangerous operation."

Varicose Veins:

W. F. BRAGG, 740 Elizabeth Street, Pasadena.

"Do not think I ever will have to resort to a bandage again."

Nervous prostration:

MRS. ELANORE SMITH, 536 N. Hill Street, Pasadena.

"I was a wreck. Now I sleep and feel as well as I ever did."

Arthritis:

MRS. A. S. MOHR, 1582 Kirkwood Avenue, Pasadena.

"Before * * * I had to use a crutch; now feel my health has practically been restored."

Tumor and Rheumatism:

MRS. EMMA M. BROMLEY, Sierra Madre.

"After about a week's treatment rheumatism and tumor disappeared."

Abscessed Lung:

H. A. JOHNSON, Pasadena.

"It is cleaning up the abscess faster and better than anything I have tried."

* * * *

For free treatments apply at the offices of The Iona Company, either 821 Commercial Exchange Building, 8th and Olive Streets, or 16 Busch Building, Vermont and Wilshire. Phone: WAshington 8709.

A Special Feature For Today for our

Semi-Annual Sale

Just 250 Exquisite

Gowns

exceptionally priced at

$5.95

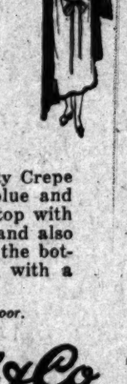

Made of extra heavy quality Crepe de Chine in pink, peach, blue and maize and trimmed at the top with real Filet and fine Binche and also with an edge of Binche at the bottom. Charmingly finished with a ribbon girdle tie.

Lingerie Section, Fourth Floor.

Myer Siegel & Co.

617-619 South Broadway

Smart Clothes — Reasonably Priced

Say, Men!
'Tis Summer

Your belt and buckle are rather conspicuous these vestless days. Here is a fine, heavy sterling silver buckle fitted with a real leather strap which we will engrave with your own monogram.

Priced at $3.75 Complete

Then there is the belt watch chain which is just the thing for summer wear, sterling silver from $2.25 and 14Kt solid gold from $10.50.

Our line of sterling silver and silver and enamel belt buckles is unsurpassed.

Jonavan & Seamans Co.

PLATINUM GOLD & SILVERSMITHS

743 SOUTH BROADWAY

ESTABLISHED 1894

Daily Hot-Shot

Bring the Family Spend TODAY at Palisades Del Rey

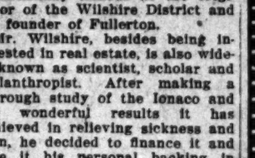

GO TODAY!

Drive West on Washington Blvd. to Centinella—Turn LEFT four blocks to P.E. —Cross over and drive West to Palisades Del Rey

Teeth as Low as $5. Best Set $7

Best set, none better, no matter how much you pay, including your choice of base plate material, (metal $7 excepted). (Guaranteed 10 years)

MY EXTREMELY LOW PRICES

Teeth as low as $5.00
Best set of teeth (either set) $7.00
Gold Crowns (22 karat) $4.00
Bridge Work (22 karat) $4.00
Porcelain Crowns $4.00
Gold Fillings ..... $1.00 up
Gold Inlays ..... $1.00 up
Synthetic Porcelain ..... $1.00 up
Silver Fillings ..... 50c up
Cement Fillings ..... 50c up
Teeth Extracted 50c
Nerve Removed (Painless) $1.00
Teeth Extracted (Painless) 50c

No charge for painless extraction and examination when other work is contracted for.

Old gold is valuable. I pay cash or allow you full value for it on dental work.

NOT A DENTAL PARLOR. A PRIVATE high-class, up-to-date SANITARY dental office with sterilized instruments, and gentle-manly operators, whom you will not be ashamed to recommend to your friends.

X-Ray Service Free With Other Dental Work

Dr. Fairfield EXAMINATIONS FREE

Entire third Floor 536 So. Broadway

Next to Arcade Building, Upstairs 5236

Hours: 9:30 to 6; Sun., 9 to 12.

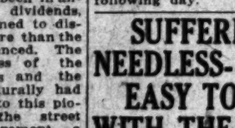

$1000.00 FOR A NAME

DEMO COUPON TODAY

Judges of the Name Contest

% Dickinson & Gillespie,

529 W. 8th St., Los Angeles.

The Undersigned Hereby Submits

PRIZE SUGGESTED NAME HERE

for the new Hotel City Addition to PALISADES DEL REY, to accompany with the Prize of the $1000 Prize Name Contest.

Print Your Name

Address

City

-RADIO-

Broadcasters of Sporting Events thru KNX. Baseball games every Wed. & Fri., 2:30 P. M.

DICKINSON & GILLESPIE CORPORATION

Planners and Developers PALISADES DEL REY

P.S. BIG ONE-DAY SALE SOON

Watch for BIG ADS

THE WEATHER

[Official Report]

LOCAL OFFICE, U. S. WEATHER BUREAU, Los Angeles, July 8.—[Reported by H. D. Barney, Meteorologist.] At 5 o'clock a.m. the barometer registered 29.95; at 5 p.m., 29.89. Thermometer for the corresponding hours showed 62 deg. and 70 deg. Relative humidity, 5 a.m., 87 per cent; 5 p.m., 76 per cent. Wind, 5 a.m., southeast, velocity 3 miles; 5 p.m., southwest, velocity 9 miles. Temperatures, highest, 76 deg.; lowest, 60 deg. Barometer reduced to sea level.

WEATHER CONDITIONS.—Light to moderately heavy local showers and thunderstorms occurred during the past twenty-four hours at some stations from the Mississippi Valley to the Atlantic coast, but fair weather was reported generally in other portions of the country. Warm weather continued in the great central valleys. In Southern California fair weather with moderate temperature prevailed Tuesday. It was cloudy or partly cloudy at most stations yesterday morning from the sea in the mountains, but clear east of the mountains. Fair weather and moderate temperature were expected to continue in this vicinity last night and today, with fog or clouds in the morning.

SUN, MOON AND TIDES.—Los Angeles, July 9: Sun rises 4:49 a.m., sets 7:07 p.m. Moon rises 10:14 p.m., sets 8:45 a.m. Los Angeles Harbor, July 9: High tides, 12:28 p.m. and 11:45 p.m.; low tides, 6:56 a.m. and 5:48 p.m.

LOCAL TEMPERATURES.—Minimum and maximum temperatures from Southern California points, reported yesterday to the Los Angeles office of the U. S. Weather Bureau, were as follows:

Stations	Max.	Min.
Calexico	107	68
Los Angeles Harbor	74	59
Mt. Wilson	84	60
Newport Harbor	73	60
Pasadena	86	53
Pomona	87	54
Redlands	91	53
Riverside	94	51
San Bernardino	93	53
Santa Ana	83	57
Santa Barbara	80	60

LOCAL FORECAST

For Los Angeles and vicinity: Thursday fair, with moderate temperature; probably fog or clouds in the morning.

STATE FORECAST

SAN FRANCISCO, July 8.—Weather forecast: San Francisco and vicinity: Generally cloudy; moderate temperature; moderate west winds.

Northern California: Fair in the interior and cloudy near the coast; moderately warm in the interior; gentle variable winds.

Sacramento Valley: Fair; continued mild; gentle southerly winds.

Santa Clara Valley: Fair and mild; gentle northwest winds.

San Joaquin Valley: Fair and moderately warm; gentle northwest winds.

Southern California: Fair, but cloudy in the morning near the coast; continued warm in the interior; gentle variable winds.

ARIZONA FORECAST

PHOENIX (Ariz.) July 8.—Forecast for Arizona: Generally fair Thursday and Friday; not much change in temperature.

COLORADO RIVER

YUMA (Ariz.) July 8. — [Exclusive Dispatch from the U. S. Reclamation Service.] Gauge height Colorado River, 21.5 feet. Discharge, Wednesday, 32,500 cubic feet.

TEMPERATURES

Stations—Conditions, 5 p.m.	Tempera-tures	Precip. 5 a.m. to 5 p.m.
	Max.	Min.	
Abilene—Clear	98	74	0
Boise—Clear	90	51	0
Boston—Clear	78	70	0
Buffalo—Partly cloudy	78	62	0
Chicago—Clear	76	64	0
Denver—Cloudy	92	66	0
Des Moines—Clear	92	74	0
Dodge City—Clear	100	72	0
El Paso	..	72	0
Eureka—Cloudy	56	46	0
Flagstaff—Partly cloudy	84	48	0
Fresno—Clear	96	64	0
Galveston—Partly cloudy	88	80	0
Havre—Clear	80	42	0
Helena—Clear	89	50	0
Hiron	..	68	0
Independence	..	60	0
Kamloops—Partly cloudy	88	50	0
Kansas City—Clear	100	76	0
Knoxville—Partly cloudy	88	72	0
Los Angeles—Clear	76	60	0
Memphis—Cloudy	94	74	0
Modena—Clear	90	54	0
Needles—Clear	102	78	0
New Orleans—Cloudy	84	78	.02
New York—Partly cloudy	80	70	.02
North Head—Cloudy	..	54	0
Oklahoma—Clear	100	78	0
Phoenix—Clear	110	76	0
Pittsburgh—Cloudy	86	72	0
Portland, Or.—Clear	90	52	0
Rapid City—Clear	78	56	0
Red Bluff—Clear	96	64	0
Roseburg—Clear	94	54	0
Roswell—Clear	94	66	0
St. Louis—Partly cloudy	94	76	0
Minneapolis, St. Paul—Raining	80	62	.24
Sacramento—Clear	88	54	0
Salt Lake City—Clear	94	60	0
San Diego—Clear	76	64	0
San Francisco—Cloudy	62	54	0
San Luis Obispo—Clear	72	56	0
Seattle—Partly cloudy	72	56	0
Spokane—Cloudy	86	52	0
Tampa—Cloudy	88	74	0
Tonopah—Clear	96	64	0
Tucson—Clear	100	72	0
Washington—Partly cloudy	92	74	.18
Winnemucca—Clear	94	54	0
Winnipeg—Clear	..	54	0
Yuma—Clear	108	76	0

VITAL RECORD

MARRIAGE LICENSES

The following marriage licenses were issued yesterday. Name and age given.

ANDERSON—MALLORY, Othelio John Anderson, 23; Hazel N. Mallory, 19.

ANGUS—DIKE, Charlie R. Angus, 32; Maude P. Dike, 32.

BAKER—THOMAS, Maurice Weaver Baker, 21; Irma Irene Mendeh Thomas, 18.

BARAGAS—OLIVO, Pedro Barajas, 23; Alejandra M. Olivo, 22.

BOLTE—WALTERS, Kurt Omar Bolte, 31; Irma Lucille Walters, 22.

BROOKS — FONTAINE, Claude Brooks, 28; Anselle Alberta Fontaine, 30.

BUCHHOLZ — KRANZAR, John Buchholz, 37; Margret Kranzar, 28.

CASTLEBERRY — FORSYTHE, Gus H. Castleberry, 27; Elma B. Forsythe, 22.

CLOUGH—BRAZEL, William E. Clough, 33; Marguerite Brazel, 30.

COLBURN — SMITH, Ernest John Colburn, 33; Margaret Marie Smith, 19.

COURTNEY—FISCHER, Henry W. Courtney, 30; Mary Fischer, 27.

DEWITT — TERHUNE, Edward N. Dewitt, 53; Mary Agnes Terhune, 51.

DIMOCK—TIGHE, Charles R. Dimock, 60; Minnie M. Tighe, 49.

DIXON—CAIN, Gordon A. Dixon, 45; Minnie Lee Cain, 45.

DOHN — MORGAN, Connie P. Dohn, 21; Nellie Morgan, 18.

DYE—KNAPP, Virgil Dye, 21; Alma Lee Knapp, 18.

EASTMAN — VOGEL, Leslie B. Eastman, 23; Elizabeth K. Vogel, 18.

ERVIN—SPAFFORD, Virgil Preston Ervin, 25; Ruth Elizabeth Spafford, 25.

FERNALD — MACK, Charles R. Fernald, 21; Elizabeth W. Mack, 18.

FRENCH—RUNNING, James Lester French, 23; Rosie Violet Running, 20.

FUENTES — DRAKE, Leonard R. Fuentes, 24; Margaret K. Drake, 22.

GATES — MACKLIN, Robert Archie Gates, 27; Paulina Macklin, 19.

GIROUX—VENNER, Joseph Michael Giroux, 27; Leona Mathilde Venner, 23.

GODDERIS—SCHUTZ, Albert Godderis, 44; Nellie Schutz, 40.

GOYENECHE — EINHART, Conrad Goyeneche, Jr., 31; Rose L. Reinart, 35.

GREENE—GIRMANN, William Boyd Greene, 34; Alice Marie Girmann, 28.

GRIFFITTS — WELCH, James A. Griffitts, 42; Helen L. Welch, 42.

HANSON—KESER, Albin M. Hanson, 31; Claire Ben Keser, 23.

HUTCHINSON — STORY, Wells J. Hutchinson, 27; Cordelia Olivia Story, 27.

JEWELL—QUENELL, Charles Frederick Jewell, 45; Verna Lorne Quennell, 35.

JOHNSTON — JONES, Harold E. Johnston, 34; Reina Hannah Jones, 36.

JOHNSON — LARSON, Carl-Walter Johnson, 25; Mildred Nathalie Larson, 25.

JONES—HOCKADAY, Clyde C. Jones, 24; Evelyn Hockaday, 21.

KEALEY — FOSTER, Joseph H. Kealey, 28; Edith M. Foster, 27.

KELLER—ACA, August Kell, 52; Dora Baca, 30.

KELLEY—GOTEN, Jack C. Kelley, 23; Mabel F. Goyen, 21.

KENNEDY — DYER, William L. Kennedy, 31; Martha Dyer, 41.

KNOLLE — TOURBE, Raymond L. Knolle, 37; Thelma Yvonne Tourbe, 19.

LAMME—HUTTON, Charles Wendell Lamme, 21; Genevieve Lucille Huston, 20.

LEWIS—WATERMAN, Marvin Lewis, 44; Elsie Waterman, 38.

LOUCEL — GOMEZ, Napoleon Loucel, 23; M. Ernestina Gomez, 23.

MAGALLANES — GOMEZ, Rosende Magallanes, 29; Tomasa Gomez, 29.

MILLER—WEBER, Carl D. Miller, 27; Erna E. Weber, 24.

MILLS—ZANE, John Ireland Mills, 65; Alice R. Zane, 62.

NEAL — DEWEY, Frank T. Neal, 45; Hattie E. Dewey, 42.

OROSCO — FIGUEROA, Pablo Orosco, 32; Maria Figueroa, 28.

ORRILL — GOJESKI, Albert Vernon Orrill, 18; Helen Beatrice Gojeski, 18.

PICKEL — MATNEY, Alva W. Pickel, 24; Ada Pearl Matney, 18.

QUALLS — QUALLS, Harry Edwin Qualls, 41; Virginia C. Qualls, 32.

RAWLINGS—METEYARD, Walter S. Rawlings, 24; Muriel Meteyard, 20.

REES—TAIT, William Hickman Rees, 47; Olive C. Tait, 45.

SAENZ—ROMO, Faltz Saenz, 26; Antonia Romo, 17.

SCHOTTLER — HOCH, John H. Schottler, 39; Mae Freda Hoch, 24.

SEDGWICK—PORTER, Cole Frank Sedgwick, 43; Reeta Lois Porter, 35.

SERRANO — MARTINEZ, Tomas Serrano, 30; Anna Martinez, 21.

SEXTON — COLLINS, Nathan Paul Sexton, 25; Alma May Collins, 19.

SILVERSTEIN—SIMONS, Harry Silverstein, 24; Pauline Simons, 22.

STADFIELD—DOBSON, Joseph R. Stadfield, 27; Ruth Irene Dobson, 22.

STALKER — MASHEK, Roy Stalker, 26; Neema Mashek, 19.

SUTTER—GILFEATHER, Everett M. Sutter, 21; Gladys E. Gilfeather, 17.

UMBENHOWER—LA GLEIZE, Lee Ritter Umbenhower, 33; Addie Minora La Gleize, 27.

WARNER—BOLSTER, Earl Warner, 41; Florence Julia Bolster, 37.

BIRTHS

Names, sex, place and date of birth.

BROWNING, Mr. and Mrs. Clarence. Daughter, Clara Barton Hospital, July 4.

BURROUGHS, Mr. and Mrs. Frank. Boy, Hollywood Hospital, July 2.

CLARK, Mr. and Mrs. John. Boy, Pacific Hospital, July 1.

DODSON, Mr. and Mrs. Frank. Daughter, Angelus Hospital, July 3.

DUNN, Mr. and Mrs. Louis. Daughter, French Hospital, July 5.

ELINOR, Mr. and Mrs. Carll. Boy, Hollywood Hospital, July 6.

ERVIN, Mr. and Mrs. Kenneth. Daughter, Hollywood Hospital, July 1.

FALIT, Mr. and Mrs. George. Daughter, Pacific Hospital, July 1.

FARQUHAR, Mr. and Mrs. Walter. Boy, Hollywood Hospital, July 2.

FITZGERALD, Mr. and Mrs. Cecil. Boy, Methodist Hospital, July 3.

GOODMAN, Mr. and Mrs. Thomas. Boy, Methodist Hospital, July 2.

HERLIHY, Mr. and Mrs. Herbert. Daughter, 2328 Estara street, July 6.

JONAS, Mr. and Mrs. David. Boy, Hollywood Hospital, June 29.

LA FORCE, Mr. and Mrs. William. Daughter, Methodist Hospital, June 30.

LANCASTER, Mr. and Mrs. Chester. Boy, Angelus Hospital, July 4.

LINDSEY, Mr. and Mrs. George. Daughter, Methodist Hospital, July 2.

McKINNON, Mr. and Mrs. Neil. Daughter, Pacific Hospital, July 4.

McMILLAN, Mr. and Mrs. Hazil. Boy, Pacific Hospital, July 4.

NAPIER, Mr. and Mrs. James. Daughter, Angelus Hospital, July 1.

DIVORCE SUITS FILED

BUFFUM, Marjorie J. against Dean M.

CASTILE, Sophia against Clifford.

CHAPPEL, Lewis against Corine.

CHINN, Samuel against Violet W.

CORNELL, Cornelius J. against Mabie.

DAVIS, Margaret against S. B.

EGGERTH, Albert M. against Marme J.

GOLDAINE, James F. against Emma Jane.

GREENING, Billie against Charles E.

HAMILTON, Edwin R. against Laura B.

HOWARD, Ethel W. against Theodore S.

HUECHTKER, Frances against Peter.

JONES, Barbara against William A.

KENNEDY, Clarence E. against Grace M.

KRASSNER, Peter against Helen.

KUCHINSKY, Joseph B. against Viola B.

KUHL, Charles A. against Alvina.

LAWRENCE, Ida Louise against John Walter.

MILLER, Joseph J. against Anna.

PARDOE, Elmina A. against Harry B.

PORTER, George A. against Dorothy.

RINGGOLD, Florence M. against Perry.

SAKURAI, Toyoko against Yasutaro.

SAMMONS, Jessie Elizabeth against Harry D.

SCHNEECLAUS, Bessie against H. A.

SCHROEDER, Paul against Rachae.

SCHWAGER, Lydia E. against Alexander J.

SHADWELL, George against Bessie.

SUMMERS, James Edward against Bernice Leota.

THOMPSON, Maude Edna against Joseph C.

WELLENS, Nora against Frank E.

WESTCOTT, Alia Julia against George Spencer.

DIVORCE DECREES GRANTED

BARKER, Jennie May from David K.

CUNNINGHAM, Rose from William.

DOUGLAS, Robert H. from Olive Gertrude.

GERARD, Grace May from Owen S.

MARTIN, Velma B. from Jacob J.

PENNY, Dorothy H. from George R.

RATLIFF, Anna B. from Kressel.

RICHARDS, Willis Utoka from Fredrick Victor.

RITENTHALER, Roy from Katherine.

RIVEROLL, Rachel Youngblood from Elfago.

SHUTT, Minella from Stanford.

STEVENSON, Dorothy L. from Leonard G.

VAUGHAN, Lottie from Mossa L.

NATURALIZATION PETITIONS

Petit

Southern California Interests.

Editorials---News---Business---Society---The Drama.

The Los Angeles Times

Vol. XLIV. THURSDAY MORNING, JULY 9, 1925. —PART II. 18 PAGES POPULATION { By the City Directory—(1925)—1,108,988 By the Federal Census—(1920)— 576,673

BRILLIANT CAREER ENDS IN DEATH OF T. L. WOOLWINE

Former District Attorney Loses in Valiant Two-Year Fight to Live After Decade of Strife

Death summoned Thomas Lee Woolwine, brilliant lawyer and former District Attorney of Los Angeles county yesterday afternoon. His mind clear and unclouded to the last, Mr. Woolwine passed away quietly at 1:40 o'clock in his home at 24 Lorraine Boulevard. Mrs. Woolwine, constant companion of her husband during his illness of the past two years; his brother, James Woolwine, and a few intimate friends were at the bedside when the end came.

The same fighting spirit that characterized Mr. Woolwine's life as a public servant manifested itself almost to the moment of his death. Last week he was able to walk about the grounds of his home. A relapse set in Saturday, however, when forced to return to his bed Mr. Woolwine continued to read the newspapers, invited friends to the house and kept up a courageous battle against his growing physical weakness.

Born in Nashville, Tenn., October 31, 1874, Mr. Woolwine was the son of Samuel Shanklin and Hesta Woolwine. He came to California in 1896 and on October 1, 1900, was married to Miss Alma Fay Watkins and later of Thomas Lee Woolwine, Jr., and brother of John C. Woolwine.

Funeral notice later.

CONDUCTOR ARRIVES FOR BOWL DEBUT

Sir Henry Wood of London to Direct Four Hollywood Concerts Next Week

Sir Henry Wood, who is to be guest conductor of the 100-piece Hollywood Bowl Orchestra in four concerts next week, accompanied by Lady Wood, arrived in Los Angeles last night, after making the trip across the continent via the Canadian Pacific Railway.

Sir Henry Wood

Sir Henry is conductor of the London Symphony Orchestra. Through the efforts of Mrs. J. J. Carter, the musician made the journey especially to conduct in the bowl. He has never conducted in America and will return to England immediately following his appearances here.

Lady Wood

Tonight has been designated newspaper night by Hollywood Bowl officials. The Bowl will be host to hundreds of representatives of the press of Southern California.

Fritz Reiner Hungarian conductor of the Cincinnati Symphony Orchestra, who scored a success Tuesday, again will lead. The greatest inaugural crowd in Bowl history, estimated conservatively at 22,500, heard him the opening night.

The complete program tonight follows: "Roman Carnival," Berlios; Suite "Petrouschka," Stravinsky; "Finlandia," Sibelius, and Symphony No. 3 "Eroica," Beethoven.

ATTORNEYS HERE TO END OIL LEASE SUIT

Owen J. Roberts of Philadelphia and Atlee Pomerene of Cleveland, special government counsel in the naval oil reserve cases, arrived here yesterday to wind up, as far as the local courts are concerned, the case involving the Doheny leases of Elk Hills. They will have a conference today with Frank J. Hogan, Doheny counsel, over the form of decree to be filed, and it is expected the decree will be submittd to the court Friday. The decree will be in accordance with the decision of United States District Judge McCormick, who recently held that the leases of the Pan American Petroleum Company in the naval oil reserve had been obtained through fraud and collusion and are therefore void.

EVERYTHING BUT HOPE MISSING

Woman Loses Police Dog; Minions of the Law Are Also Victims

Mrs. L. F. Bantler of the Ocean View Inn, San Pedro, left her German police dog to guard her automobile while she went shopping. The dog's leash was tied to the steering column.

A half-hour later she returned to find that the dog had been stolen. She phoned the police and Detective Lieutenant G. W. Beeson drove out to investigate. While he was around the corner some one stole the spare wheel from his automobile.

He asked the desk sergeant at headquarters to call his working partner, Policeman Ben Hoskins, to assist him. Hoskins got out of bed to answer the call and found that his clothing had been stolen while he slept.

OFFICIALS SUED FOR DAMAGES

Huntington Park Heads Charged in Complaints With False Arrests

A. A. Trippel, Acting City Attorney of Huntington Park; Harry E. Leland, Marshal of the suburban city, and Edna Mahan, superintendent of Juvenile Hall, were named defendants in a suit for $50,000 damages filed yesterday in Superior Court by Miss Lucille McAlmond of Huntington Park, who charged them with malicious arrest and false imprisonment.

Miss McAlmond, who sued through her legal guardian, Maury H. McAlmond, asserted she was arrested the 1st inst., without cause, process or authority and detained in Juvenile Hall until the afternoon of the 4th inst. She also charged she was precluded, while in Juvenile Hall, from consulting with her then attorney, Robert Black.

At the time that Miss McAlmond filed her action, Elmer Strong, said to be one of her friends and a companion on the day of her alleged arrest, filed a suit for $50,000 damages against Trippel and Leland on grounds of asserted malicious arrest and false imprisonment. Strong said he was held in the City Jail of Huntington Park until the 3rd inst., without cause or without a court order for his arrest having been issued.

Both of the actions were prepared by Attorney Charles Robert McCarty, who stated his clients had committed no offense at the time of their asserted arrest and were informed of no charge or charges against them when they were said to have been taken into custody.

CHAMBER VOYAGERS TO ARRIVE SATURDAY

A radiogram from the Golden Rule Sociability Excursion to Hawaii, fostered by the Chamber of Commerce, was received yesterday by the local chamber, announcing that all was well aboard the City of Los Angeles, steamship which bore the excursionists, and declaring the voyagers will land at Los Angeles' Harbor Saturday afternoon. Charles P. Bayer, manager of the excursion and field secretary of the Chamber of Commerce, forwarded the message. One hundred and seventy-five Angelenos made the trip. The trip is the sixth pilgrimage to the islands arranged by the local civic organization.

JURY ADVISES WAR ON CRIME

Federal Body Submits Final Advisory Report

Expresses Amazement at Law Defiance

More Adequate Quarters Are Recommended

More adequate quarters for Federal departments, funds to carry on the war against the narcotic traffic, and a firm front presented to organized crime were some of the recommendations made in its final report yesterday by the Federal grand jury. The body went out of existence with the filing of its report with Federal Judge McCormick. The report was signed by John S. Cravens, foreman.

United States Attorney McNabb and his assistants were thanked by the grand jury for their co-operation.

The report stated that the grand jurors were amazed at the extent of criminal organization and recommended an unceasing warfare against it. They proposed the establishment of a revolving fund to be used by the narcotic agents, and also recommended that cash awards be paid for the uncovering of drug peddlers. Larger quarters for the agents were advised.

The body recommended that intense efforts be made to stop the drug traffic at its sources.

Larger quarters for the grand jury were also recommended, as their present location is cramped.

The report will be submitted to Congressmen and Senators from California for their consideration.

MRS. TOWNE DISCUSSES EVOLUTION

Truth is Between Modern and Fundamentalist View, Says New Thought Leader

"The truth about evolution probably lies midway between the modernists' viewpoint and that of the fundamentalists," according to Mrs. Elizabeth Towne, editor of the Nautilus Magazine, and general president of the International New Thought Alliance, which opens its ten days' annual congress at the Ambassador Saturday.

"We shall all know more about the absolute truth of spirit, which is 'the same yesterday, today and forever,'" declared Mrs. Towne, "and also of the world of phenomena, which we can observe in the process of evolution.

"No woman can watch her child grow day by day, in every way, through its home and school work, and through the unfolding of its physical being, without realizing that evolution is a fact of nature.

"From the discussion that is now sweeping the country concerning evolution, people in ever greater numbers are beginning to think. Book stores are selling many thousands of books on this and correlated subjects. They are reading evolution—pro and con, and then from their readings are aroused to think for themselves—and this in itself is evolution.

"We are learning to think for ourselves, and to grant others the same privilege of independent thought and action. This is manifested, one might say, in the youth of our day. To my mind, the modern girl has more self-reliance and at the same time is more deeply religious than is her mother. It is only the formalities that the younger generation has been casting off.

"And while I am speaking of individualism—I would like to correct a false impression that many people have that the expression of one's individuality is hampered by laws.

"'How can we be free as individuals?' they say, 'hedged in by the restrictions of a thousand laws and ordinances.' All laws are aimed to liberate human beings. We should obey our laws until we have learned to make better ones."

Mrs. Towne, during her stay in Los Angeles, will be a guest at the Ambassador.

The congress will open at the Ambassador Saturday with a reception presided over by Mrs. Frances Wade Gott, district president of the I.N.T.A., and general chairman of the annual gathering.

Approximately 1500 delegates are expected to be in attendance, many of whom have already arrived.

Long and Short of Hair Issue

Illustrate Controversy

The two young ladies picture a 50-50 break in the debate raging in the convention of kindergarten instructors in session here as to whether bobbed locks lend to or detract from the dignity and authority of the profession. But if the whole convention were photographed it would show that the bobbed ones are outnumbered five to one. Both the girls above, Miss Grace Anderson and Theresa Lake, are from Los Angeles. The visiting delegates admittedly, under the spell of the Los Angeles freedom, are losing their grip on their matronly ideal.

TO BOB OR NOT, IS QUANDARY

Teachers' Convention Engrossed in Consideration of Whether Flapper Style Should be Adopted

Why are approximately 400 of the 500 delegates attending the annual convention of the International Kindergarten Union at the Biltmore wearing long tresses in this age of ultra-bobbed hair?

This question was unofficially discussed at length yesterday at convention headquarters and proved to be the bone of contention that started many arguments.

Wearers of the lengthy adornment staunchly defended their ability to wear long tresses and be up to date at the same time.

Leaders in the movement for long hair admitted, however, that the chief problem agitating the minds of many of their followers is to bob or not to bob.

Asked why they wore their hair in the style of yesteryear, some of the unbobbed teachers made the following replies:

REASONS WHY NOT

"I want to bob my hair, but am afraid of my family's criticism," said Miss Anne MacCauley. "But the effect of this trip to Los Angeles is strengthening my courage and I think I will have it cut before I go home."

"I do not want to look like a flapper," Miss Luella Moore declared.

"It is all a matter of personal taste," declared Miss Marion Fulton. "I am not the type that looks well with bobbed hair and, therefore, I have not had it cut."

She wants to be "different," was Miss Grace Anderson's reason for wearing long hair.

That long hair is more becoming to a school-teacher and gives her dignity and authority in the eyes of her pupils, was Mrs. Mary Wagner's defense of long hair.

AGREE ON PROPRIETY

Asked if it is improper in their opinion for teachers to bob their hair, all unanimously replied in the negative.

"It is all right for others if they like, but we do not care to bob ours," they said. "However, long hair is no sign that we are not up to date and as modern in our thought and teaching methods as others."

Leading the advocates of bobbed

(Continued on Page 2, Column 5)

CITY WATER AQUEDUCT IS BLOCKED

Series of Cloudbursts in Owens Valley Fills Pipe With Sand and Debris

Another portion of the Los Angeles Aqueduct is blocked and it again has become necessary to turn the water off, Chief Engineer Mulholland yesterday notified the water department. The block was discovered yesterday afternoon and is twenty-five miles above Mojave, where, Mulholland said, the pipe is blocked with sand and debris for a considerable distance.

The department at once started rushing new men and supplies to the Owens Valley. In the meantime, it was said, the city will continue to receive its supply from Fairmont and other reservoirs close in and there is no danger of a shortage.

The Aqueduct was filled with debris in several places by ten successive cloudbursts occurring in the Owens Valley, the hardest rains in a quarter of a century. The water was turned on Monday, but after running a few hours stopped and the new blockade developed.

Woman May Die From Injuries in Two-Story Fall

When a balcony railing on the third floor of the residence at 2510 Juliet street gave way early yesterday, Miss Josephine Niosi, 31 years of age, fell two stories to the roof of the porch, suffering injuries from which she may die.

She was treated at the Receiving Hospital, where Police Surgeon Dorn found that she probably had suffered a basal skull fracture, with other injuries.

GOVERNOR SEES AIR UNIT

Richardson and Aides Lunch on Beans and Inspect National Guard Flyers at Airport

(Illustration on Picture Page)

To the roar of airplanes taking off and landing at the Los Angeles Airport in Griffith Park, Gov. Richardson, Adjt. Gen. R. E. Mittelstaedt and Speaker Frank F. Merriam yesterday at noon ate army beans with the officers' mess of the California National Guard air unit, and found them good.

The beans were served by Maj. C. C. Moseley's soldiers and flyers after Gov. Richardson, with Adjt.-Gen. Mittelstaedt and Mr. Merrian had completed an inspection of the ten airplanes, seventy-five men and ten flying officers of the air unit.

The air unit now in the midst of its two weeks' annual encampment, was inspected by the Governor and Gen. Mittelstaedt while busy with plans for a practice flight to Big Bear tomorrow. The entire command will leave the airport, according to an announcement of its commanding officer, Maj. Moseley, at 9 o'clock Friday morning under regular war conditions. The enlisted men will proceed by truck to a camping ground near the Big Bear Tavern, while the flyers will pilot their ships to a point between Baldwin and Big Bear lakes.

Yesterday, following the inspection, Gov. Richardson stated that he is well pleased with the unit, and declared the local unit will receive the fullest support possible from his department and that all the funds that can be spared will be supplied to Maj. Moseley. New ships and other equipment will be added to the unit from time to time, according to the general.

Maj. Moseley stated the present encampment, which will continue until the 18th inst., will be devoted to intensive training under wartime conditions and that the men and flyers of the unit are all living up to the standards established

(Continued on Page 2, Column 5)

DOUGLAS GIVEN BOMBER ORDER

Navy Department Contracts for Three Planes

Cost of Twin-Engine Craft Will be $229,500

New Cruiser for Air Mail Pleases in Tests

A contract was awarded by the Navy Department yesterday to the Douglas Aircraft Corporation of Santa Monica, builders of the round-the-world planes, for three twin-engine bombing planes to cost $229,500.

The contract calls for general specifications furnished by the Navy Department, but the planes will be designed by Douglas.

PLANS EXPERIMENTS

Experiments will be conducted with the planes over a period of several months, Mr. Douglas said, to determine the best type for scouting, bombing and torpedo dropping.

The new air cruiser developed by the Douglas Corporation for the air-mail service was given her initial test at Clover Field yesterday. Aviation experts, who watched the plane's performance in the air, declared her to be far superior in speed, cruising radius and carrying capacity to the planes now used in the mail service.

The plane was sent away with a load of 1000 pounds as compared to the 250 pounds usually carried by the government planes.

HAS GREAT SPEED

She remained in the air for the better part of an hour, developing 145 miles an hour from her 400-horsepower Liberty motor, a speed much greater than that attained by the government planes in the air service, according to officials.

The plane embraces all the recent advances made in construction of such ships. She is built completely of steel and duralymum, a light metal. The use of steel and the newly developed metal has made it possible to reduce the weight of the plane as a whole and to increase her carrying capacity to four times that of the present air-mail planes.

RICHARDSON MAKES PLEA FOR LEGION

Governor Declares State's Quota Will be Filled if City Meets Expectations

California's assignment of the $5,000,000 American Legion endowment fund will be completely raised when the local campaign for $145,000 is finished, Gov. Friend W. Richardson, chairman of the State committee in charge of the movement, declared last night in a statement to officials of the drive here. The chief executive told of the success that the committee has had in conducting the drive in the northern section of the State, stating that more than 150 cities have secured their quotas.

The American Legion fund is being raised throughout the entire nation to provide income for the relief of 5000 orphans of World War veterans and disabled ex-service men. Every State has been assigned a quota to be obtained from donations through the agency of American Legion posts and citizens' committees.

In his resume of the California drive Gov. Richardson issued the following statement:

"California has been asked to raise $400,000 of the $5,000,000 endowment fund from which income will be derived to care for orphans of World War veterans and disabled ex-service men. A State-wide campaign to obtain this amount has been in progress during the last three weeks. The success or failure of this endeavor and the maintenance of California's reputation for generosity depends upon the people of Los Angeles, as this city's quota will complete the State quota."

FILM TITLES IMPROVING

Hays Says Fight Against Suggestiveness Has Made Progress in Last Six Months

The fight against suggestive titles to motion pictures has made definite progress during the last six months, according to Will Hays, president of the Motion Picture Producers and Distributors of America, who arrived in Los Angeles yesterday on one of his semiannual visits.

"The press books for the coming releases show only three objectionable titles," Hays stated. "Moreover, Greater Movie Season, beginning the 31st inst., will see the distribution of some of the finest pictures ever turned out by the industry."

Hays praised the "sensible business administration" of the motion-picture industry at the present time and predicted one of the most successful years in film history.

He declared the open-door policy of the producers and distributors has met with gratifying response all over the country in the shape of letters of suggestions as to the improvement of motion pictures. Further suggestions from the public are solicited, he said.

Hays will be in California two or three weeks, when he will visit the studios and will preside at the semiannual meetings of the association here. He is staying in Pasadena.

ORGANIZE TYPING CLASSES

Free summer typing classes are being organized at the West Sixteenth Street Evening School. The classes are conducted Mondays, Tuesdays, Wednesdays and Thursdays from 7 to 9 p.m.

First Meeting Conducted by Harbor Board

Still minus two members, the Board of Harbor Commissioners conducted its first meeting under the new city charter yesterday morning transacted a mas sof routine business and adjourned until next Wednesday at 2 p.m., at which time it is believed appointments will fill up the complement of five members.

Oscar M. Souden, whose appointment was announced last week by Mayor Cryer, was the only new member of the board, the others being Frank L. Meline and Walter B. Allen. Mr. Allen was named temporary president but no other attempt at organization was made.

When the board attains its full membership it will take up the appointment of a general manager, a new position under the charter. Other department heads are unchanged, except that the position of Secretary J. G. Starr goes under civil service.

The Lancer

by Harry Carr

THERE is a certain melancholy interest in the love letters that pour into the Los Angeles divorce courts every day.

The lady co-respondents are clever, but the letters the men write are so infernally dumb and stupid.

The he-kind of love missive sounds as though they were copied from a volume of the "Gents' Ready Letter-Writer."

POEMS OF PASSION

It must require an immense fervor of high passion to go on with a romance with a man like the one whose letters were read in Judge Gates's court yesterday.

The wildest poem of passion that he wrote read as follows:

"Just a few lines to let you know that I still love you and hope that you are well and happy.

The letters that the vamp wrote were high literary art.

Too high. I have a horrible suspicion that this Du Barry was just writing a "piece."

HARD-UP ARISTOCRATS

Two more famous paintings are about to pass out of the hands of a proud old English family.

The Duchess of Rutland is about to sell Romney's "Lady Hamilton," and Sir Joshua Reynolds's "The Laughing Girl."

In all probability they will follow "The Blue Boy" to America.

Before long we are pretty sure to have captured all the money in the world, all the art in the world, and most of the power in the world.

THE BEAUTY OF GIRLS

Even the beauty of the world

On the Fourth of July I was a guest of the Uplifters' Club at Santa Monica.

No one who was there could have failed to be impressed by this one fact—that every girl you saw was beautiful—and the boys no less so. Not only beautiful, but they carried themselves with the pride and confidence of a superior race.

WELL-FED PULCHRITUDE

This is partly the result of climate and open-air life. But in a larger degree it is due to plenty of good food.

Out of the richness and prodigality of American life a new race is being developed. It will be a ruling race.

THE POWERFUL MOVIES

This is not all either safe nor good.

It seems that the United States is destined to become the most powerful nation in the history of the world—more dominant and more powerful than imperial Rome. That is dangerous.

More dominant than Rome, because through our virtual monopoly of motion pictures we have a way of influencing heavily the thought of the world. The British realize this and are screaming their heads off with alarm.

The pen may be more mighty than the sword, but the pen is a puny, weak piker compared with the film.

EVEN THE COWBOYS

We have a curious evidence of this at hand.

So strong and intimate is the power of the movie that the cowboys of the lonely cattle ranges have actually changed their clothes and even their customs to ape the movie cowboys.

It may seem a small thing, but there is significance behind the fact that the modern cowboy tries to look and act like Tom Mix—who is supposed to be trying to look and act like a cowboy.

Ask Report on Money Needed in Bridge Work

The City Council yesterday instructed City Engineer Van Norman to make a report on the amount of money that will be required to start work at once on the plans for the three bridges and viaducts to be built as authorized in the $500,000 bond issue approved by the voters at the June 2 election.

The improvements are to be a viaduct across Cahuenga Pass at Mulholland High Way, a new bridge across the Los Angeles River at Glendale Boulevard and one at Fletcher avenue.

A loan will be given the City Engineer to be repaid when the bonds are sold.

CONTESTS DOMINGUEZ WILL

Brother's Suit Asserts Deceased Attorney Unduly Influenced to Leave Estate to Miss Turner

Charging Edna H. Turner, private secretary to the late Frank Dominguez, prominent attorney, exerted an undue influence on Dominguez at the time he executed his last will, Arthur W. Dominguez, a brother of the decedent, yesterday filed a contest of the will in Probate Court.

Dominguez died May 24, last, leaving an estate said to be valued at $165,000. The will which is attacked in the contest was to have been admitted to probate yesterday by Judge Willis, but hearing on the matter was continued to the 29th inst., to permit Miss Turner and other heirs-at-law to file pleadings in the contest.

The will attacked in the contest was dated May 29, last, and under its terms the contestant was left the decedent's gold watch and chain, office furniture and a one-half interest in the Dominguez law library. The remainder of the library was left to W. H. Dehm, an associate of the decedent; $10,000 was bequeathed to a niece, Florence Appel Barrett; one-half the remainder of the estate, the automobiles, jewelry and other similar personal property were willed to Miss Turner, while the remaining one-half, less the $10,000 left Mrs. Barrett, was bequeathed to the decedent's daughter, Helen Gertrude Dominguez Hall. Under the terms of this will Miss Turner was made the principal beneficiary of the estate.

In his contest Arthur Dominguez asserted his brother had executed a previous will, dated June 6, 1924, in which he was said to have bequeathed his estate, share and share alike, to the contestant, to Mrs. Barrett and to Miss Turner. This will was declared now to be in the possession of Miss Turner, who was named executrix in the will dated May 29, last.

The contestant alleged, on information and belief, that the will presented to Probate Court by Miss Turner was not subscribed or signed by Dominguez or by anyone at his direction, or acknowledged by him in the presence of witnesses, but that if such was done, Dominguez was wholly incompetent at the time to execute a will.

The contestant also asserted his brother was of unsound mind at the time, due to illness, and was under the asserted undue influence of Miss Turner.

By reason of the attorney's illness, the contest recited, Dominguez was unable to take care properly of his property and his mind had been weakened. He was said to have reposed great confidence and faith in Miss Turner, who was declared to have represented to him that his daughter, niece and brother did not care for him and that all they wanted was his property.

Miss Turner also was alleged to

(Continued on Page 2, Column 6)

TODAY'S BIBLE TEXT

PINCHOT BACKS 'GIANT POWER'

Governor Issues Warning to Forestall Monopoly

Single Electrical System in Future Forecast

Pennsylvanian Touring West to Study Methods

Gifford Pinchot came to Los Angeles yesterday as an apostle of "giant power." In a speech at the City Club at luncheon the Governor of Pennsylvania warned of what he thinks will be a national electric monopoly if legislation does not take a hand in its regulation.

"A single interconnecting electrical system over the whole United States with a single executive control," is coming, and coming soon, and cannot be prevented, Gov. Pinchot believes. By "giant power" he means a public regulation of prices and distribution, and if we do not have that we shall have what he calls super power, which he defines as undisputed control of the electrical monopoly by the corporations. Public ownership does not enter into the discussion, he said, and is not advocated.

Gov. Gifford Pinchot

Mrs. Pinchot

"But," he warned, "if we have nation-wide public ownership it will be because the corporations fight reasonable regulation, just as the Eighteenth Amendment was brought on by the outrageous conduct of the saloons."

Gov. Pinchot is on a tour of the West studying the electrical systems here and campaigning for giant power. He confined his remarks to conditions in Pennsylvania and to the United States in general, excepting this city because of its municipal system. He told of the plan to produce cheap electricity in Pennsylvania and to extend the supply, particularly to the farmers who are deprived of it, so he says, by unfair rates by the corporations. Pennsylvania makes its electricity by "black coal," California by "white coal," commonly called water, but the problems in the two States otherwise are identical, he said.

The Governor sketched the development of electricity, and he believes we are on the brink of formation of a national system whether entirely in private control or regulated by the public it remains to be seen.

"Imagine that all steam machinery in this country is controlled by one corporation," he said. "Yet that would be nothing to an electrical monopoly for electricity very soon will be more important to our industry and every day life than steam ever was. The householder, the farmer, the housewife, the traveler—all will be affected by it."

The speaker predicted that in the near future a man will rise in the morning to throw off a sheet that was woven by electricity, to heat his shaving water by electricity, to drink coffee made in an electric percolator, to eat toast cooked by electricity; an egg laid by a hen electrically hatched, and so on and so forth.

ELECTRIC ELEVATOR FAILS

When Gov. Pinchot left the City Club after the luncheon he had to walk down four flights of stairs because the electrically driven elevator was out of order.

In the afternoon the visitor was the guest of E. F. Scattergood, chief electrical engineer of the Power Bureau, and with other officials of the public service department, he visited the municipal electric system and the Mulholland Dam. The Governor is accompanied by Mrs. Pinchot, Dr. W. F. Durant of Stanford University, consulting engineer of the Power Bureau, was a member of the party.

Gov. and Mrs. Pinchot were guests of honor at a banquet at the City Club last night given by the local alumni of the University of Pennsylvania and the Pennsylvania State Society.

An informal talk given by the Governor was in the nature of a report to the former residents of the Keystone State on what has been going on back home during the last few years.

TOURIST RUSH PREDICTED

All roads and trains to California from the East are filled with tourists and Los Angeles is destined to experience one of the largest tourist seasons in its history this year, Marshall Stimson, local attorney, declared yesterday when he returned from a trip through several eastern States with his wife and family.

"Reports of the Santa Barbara earthquake received in the East while I was there will not slow up westward travel this summer," he said. "After the tremendous death tolls in eastern tornadoes and disasters, easterners paid but slight regard to the Santa Barbara quake when they learned of the small number killed."

While traveling in the East, Stimson and his family visited Chicago, New York, Boston, Portland, Me., and Washington, where they had a private conference with President Coolidge.

"Everywhere in the East I found the greatest respect for President Coolidge and confidence in his administration," he said. "He has won a place deep in the hearts of the American people."

MRS. OBENCHAIN LOVER IN TOILS

Ex-Convict Paul Roman in Death Threat Net

Arrest Follows Prowling About Her Home

Effort to See Her Results in Call for Help

Rumored threats of death against Madalynne C. Obenchain last night caused the arrest of Paul Roman, ex-convict recently released from Folsom penitentiary and branded as the Judas Iscariot of the sensational Burch-Obenchain murder trials three years ago. He was held on a charge of suspicion of extortion.

Madalynne Obenchain

Roman was arrested by Deputy Sheriffs Heller and Johnson upon the complaint of Mrs. Obenchain, who appealed to the Sheriff's office yesterday for help when she discovered the ex-convict prowling around her bungalow in Annandale.

The ex-convict, once described as one of Mrs. Obenchain's lovers and who was one of the chief prosecution witnesses against her when she was a codefendant with Arthur C. Burch in the J. Belton Kennedy murder trials, had been lurking about her home for several days.

Paul Roman

From neighbors of Mrs. Obenchain it was learned that Roman was adamant in his determination to invade her hillside home. He insisted, while seeking her address in the neighborhood, that he was going "to see her."

KILLING FEARED

"If you hear any shooting up there you'll know what's going on," be told one of Mrs. Obenchain's neighbors.

This remark implied to the neighbor that Roman, after a separation from the outside world for three years, was intent upon once again forcing his attentions upon her and that he would kill her if she would not accept them. The neighbor warned Mrs. Obenchain, who immediately communicated with her attorney, William Beirne. Attorney Beirne sought the aid of Undersheriff Biscailuz and Capt. Clement Peoples of the Sheriff's robbery squad.

Roman disappeared from the neighborhood shortly before the arrival of Deputy Sheriffs Heller and Johnson. He was last seen boarding a street car.

CALLS ON PHONE

Anticipating the return of the ex-convict after nightfall, the deputies secreted themselves in Mrs. Obenchain's bungalow. Their "hunch" was correct.

The ex-convict telephoned to Mrs. Obenchain shortly after 8 p.m. He expressed his anxiety to see her. He explained that he desired to discuss the testimony he had given at her last trial. He pleaded with her to receive him, to see him once more—and she acceded and told him he would be welcome.

When Roman, with palpitating heart, swung gingerly up the path to the door of the woman he had loved during his imprisonment, he received a warm welcome—but not from Mrs. Obenchain.

He was greeted by two revolvers—one plastered against his back, the other against his chest.

Roman would not discuss his reasons for lurking around Mrs. Obenchain's home, nor would he explain why he had made vague references to "shooting up there."

"A certain newspaper knows what I'm doing," he said, on his way to the County Jail. "I told its chief to keep an eye on me."

LODGED IN JAIL

Roman was lodged in the County Jail on suspicion of extortion, pending a further investigation of his activities since his release from prison a few weeks ago. Deputy Sheriffs Heller and Johnson searched his room in a West Pico-street rooming-house, but found nothing of aid to them.

The ex-convict was the sensational figure in the second and last trial of Mrs. Obenchain. He was brought back from the penitentiary and used as a witness against her, telling of certain notes and letters which, he said, had passed between him and Mrs. Obenchain while they were in the County Jail.

His testimony was accepted with skepticism, the defense contending that Roman was attempting to cause the jury to believe that he was to manufacture evidence for the fair defendant. Roman was called by defense counsel the Judas Iscariot of the case and he was loudly hissed by spectators as he left the witness stand after a two-day grilling. Prisoners in the jail hanged him in effigy.

SENT TO FOLSOM

Roman was sentenced to Folsom penitentiary on December 22, 1921, for a period of one to ten years for grand larceny. He was charged with stealing 10,000 stamps, valued at $2000, from W. H. Dodge in July, 1921.

Following his appearance at Madalynne Obenchain's trial he was returned to the prison.

Upon his release from the penitentiary a few weeks ago he came direct to Los Angeles and began inquiring as to her address, saying he wanted very much to see her. To acquaintances he declared he wanted to explain how he happened to turn State's witness against the woman whose love he was supposed to have won during their stay in jail.

PLAN ANNUAL PICNIC

The Albuquerque (N. M.) Society of Southern California will conduct its second annual reunion Sunday, the 19th inst., at Bixby Park, Long Beach, from 10 a.m. to 7 p.m. All Albuquerque folk residing or sojourning in Southern California are invited. Coffee will be furnished.

I See by Today's "Times" Want Ads—

That owner of small fruit and chicken ranch on Ventura Boulevard will furnish tractor and all equipment to party who will work ranch and share part of produce. No other rent required.

That advertiser wants to buy female Russian wolf hound pup.

That a thirty-unit furnished bungalow court—well located—is for sale for $10,000. Income pays 37 per cent on investment.

That woman is wanted as mother's helper. Must be willing to go to Catalina for month.

TO BOB OR NOT, IS QUANDARY

(Continued from First Page)

hair was Miss Therese Liske who said:

"We are outnumbered five to one, but do not care. I bobbed my hair because every one I know is bobbed. I like it because it is modern and gives the girls a youthful and bright appearance. It is much less trouble than long hair."

The convention is the thirty-second to be held by the organization and the second staged in the Western United States.

Although the official opening was not held until last night at the Trinity Auditorium, the 500 delegates met yesterday morning to inspect the nursery school of the University of California, and the Pickford studios.

Mary Pickford received the delegates at the studio and guided them around the plant during the filming of a picture. Raymond B. Dunlap, head of the department of compulsory education and child welfare of the city schools, announced that a new feature in educational work will be established here next year when an art school for children intending to enter the film industry will be opened.

Two conferences were held yesterday afternoon at the Biltmore, one for classroom teachers and another for training teachers. Technical educational problems were discussed.

Education of children at the early age of 2 years was the first theory of modern education advanced at the convention. Dr. Arnold Gessell of Yale University, spoke last night at the Trinity Auditorium and outlined the new idea of education in an address on "The Downward Extension of the Kindergarten."

The convention will close Saturday, when officers for the new year will be elected and the time and place of the next convention decided.

Between 500 and 600 regular delegates are attending the sessions, as well as approximately 1200 associate members.

Rev. William MacCormick, dean of St. Paul's Cathedral; Mrs. Susan M. Dorsey, superintendent of Los Angeles schools; Dr. Ernest C. Moore, director of the Southern Branch of the University of California; Dr. Rufus B. Von Kleinsmid, president of the University of Southern California, and Miss Ella Ruth Boyce, president of the International Kindergarten Union, made short addresses of welcome to the delegates and associate members.

GOVERNOR SEES UNIT OF FLYERS

(Continued from First Page)

by the Regular Army Air Service.

CHAMBER DEPARTMENT TAKES OUT MEMBERSHIP

A one-year membership in the Western Aero League was taken out recently by the meteorology and aeronautic department of the Los Angeles Chamber of Commerce, under the direction of Dr. Ford A. Carpenter.

The Western Aero League, through the efforts of Bob Hausler, is now working on the locating of air fields from here to Kansas City, having laid out and interested localities from here to Albuquerque, and will shortly proceed from there to Kansas City over the line originally planned by the chamber's meteorological and aeronautical department.

COUNTY GIVES SUM TO CAHUENGA PASS WORK

The County Board of Supervisors, in a resolution received yesterday by the City Council, appropriated $100,000 toward the cost of widening and lowering the grade of Cahuenga Pass. The work is now well under way. The county's appropriation was made from the county's share of the State motor vehicle license fees.

NUMEROUS FRIENDS ATTEND LEVY RITES

Funeral services for Jockey Levy, late manager of a number of local fighters, were held yesterday from the parlors of Pierce & Lowe. The funeral was largely attended by local sporting celebrities, fellow-managers and boxers. The body will be shipped to Oakland for interment.

U.S.S. PENSOCOLA TO BE SOLD AT AUCTION

The U.S.S. Pensacola of 8102 net tons, is among the surplus Navy equipment which will be knocked down to the highest bidder August 5 at 10 a.m. at the Mare Island Navy yard. Other articles to be sold at auction are boats, electrical equipment, motion-picture machines, army cots, motor vehicles, tools, safes and lockers and many other items.

GLENDALE INCREASES BOOST AID

Raise City Subscription to Forward Movement from $300 to $500

The city of Glendale, by unanimous action of its Council, has increased its subscription to the All-Year Club of Southern California from $300 to $500. The information was given to C. G. Milham, executive secretary of the club yesterday, in a letter from V. B. Stone, City Manager of Glendale.

The decision to make the increase was made following a check that revealed that the money Glendale had heretofore spent with the All-Year Club has done it greater good than any other advertising appropriation.

The All-Year Club for the year 1925-1926 is to be financed chiefly through the $1,000,000 budget of the Southern California Forward Movement. The money will be spent by the club and the chamber in equal parts, with a reserve of $150,000 for emergencies. The club will continue to promote tourist travel, summer and winter. The chamber will work on foreign trade, agricultural and industrial expansion.

ATTACKS WILL OF DOMINGUEZ

(Continued from First Page)

have told Dominguez that the best way for him to provide for his aged mother was to leave his property to her and Miss Turner. These asserted representations were made, according to the contest, for the purpose of subjugating Dominguez's mind so that he would make a will in favor of Miss Turner, who was said to have "used her best efforts" to make the attorney feel unkindly toward members of his family.

The contestant asked that probate of the will presented by Miss Turner be denied and that she be required to produce the asserted will of June 6, 1924.

In the will which had been presented to court, Dominguez said Miss Turner's devotion had aided him immeasureably in acquiring the property disposed of in the will. He also provided that any heirs contesting the will were to be cut off with $10.

"I don't see a thing substantial back of their contest," George W. Fenimore, attorney for Miss Turner, said after examining the papers filed for contest. "They are charging that Mr. Dominguez was influenced by this young girl and it must be remembered that he was an attorney in the prime of life and in full possession of his faculties and the charge against Miss Turner is ridiculous."

The will is to be probated tomorrow.

Six Prisoners Sent East to Serve Terms

Deputy United States Marshal Rice left last night for Carson City, Nev., with six prisoners who have been sentenced to the prison there by Federal judges for terms ranging from one year and a day to two years. The prisoners are Lewey Kruse, Chew Quan, Carlos Basquez, Alton Sponsler, Bolney H. Burt and Jesus Armandez.

He also took William G. Allen and Clarence Parker, who are wanted in Washington, D. C., for deserting their wives, and Albert Simpson, 17 years of age, to St. Anthony's Falls, Idaho, where he will be confined in the reform school for automobile theft.

CLUB TO PICNIC

The Watertown (N. Y.) Club of California will have its third quarterly picnic Sunday at Long Beach, about 300 yards east of Belmont Pier. The call for the gathering was issued by George S. Dundon, secretary of the club.

Exercise Strengthens

Cantilever Shoe for men and women

Supports the arch naturally, without appliances

Men and women who suffer from the effects of weak arches are urged to try a pair of CANTILEVER oxfords.

The shank, being flexible, draws up to support the foot. The foot muscles get strengthening exercise, which is the main thing needed to correct weak arches.

Expert fitting always.

Sold in this city only by

Cantilever Shoe for Men Women

New Address

728 South Hill Street

Third Floor

At Pasadena

378 E. Colorado St.

At Long Beach

336 Pine Ave.

Mail Orders Promptly Filled

Boys' and Girls' Schools

CARL CURTIS School of Physical Education, 8008 Beverly Blvd. (two blocks W. of Fairfax.) J. Howard-Broadbent, Headmaster. Elementary, Academic Dept., (limited to 60 boys and girls.) Write for booklet. 5942 Hollywood Blvd. HE. 2292.

California Preparatory School For Boys. Non-Military. Accrediting. Formerly Pasadena Military Academy. Opens last September (same location) as High Grade Academic School, comparing favorably with best eastern schools, and fitting for all Universities, East or West. Will continue Lower School Grades 5th to eight. Catalogue. Address Dr. C. H. Wood, Supt., S. D. J. Box 51-T, Pasadena, Los Angeles. Tel. SAWtell 3825. Pasadena, Tel. Fair Oaks 995.

Eggs and Orchard Pay

900 hens in this orchard last year made their owner $1750. Two such pens would make you $3500 a year. On top of this, the orchard produces from $100 to $200 an acre.

Full Bearing Orchards At Half Price On Paved Boulevard

A Southern California bank has turned over to us for quick sale some full bearing orchards. They are being sold to close out a trust, and prices fixed by the bank are cost plus a small selling charge. We have only six of these orchards left, and our prices are half what such property sells for elsewhere.

Domestic and Irrigation Water Now on Land—Fine Community

Apricot, olive and peach orchards now loaded with a fine crop. These orchards are located on a paved boulevard in a developed community where there are schools, stores, electricity and other conveniences.

There is abundant irrigation and domestic water on the land, in steel and cement piping.

$300 to $550 an Acre

Sold in 2½ to 20-Acre Tracts

PROFITS THIS YEAR

The fruit crop this year will net you a very good return on your investment, or it will go a long way toward making the first payment on your land.

$180 A WEEK FROM EGGS

This region is ideal for poultry. Ranchers here are getting egg checks of $180 to $200 a week regularly. Co-operative marketing system insures high prices. Stock your orchard with chickens and have two big sources of income.

We are not interested in trades or exchanges for property.

NUEVO GARDENS

320 STORY BUILDING HEmlock 8013

Gentlemen—Please send me full information as to the opportunities at Nuevo Gardens.

Name .....

Address .....

City .....

Schools and Colleges

Information About Schools

The Times' School and College Bureau will secure complete information about any kind of School or Education Training. Carefully compiled records on file, from which source suggestions will be made which will be helpful to you. THE SERVICE IS FREE. Address, write or call the TIMES' School and College Bureau, First street and Broadway, Los Angeles (phone 0700—or leave your name and address at the TIMES' Branch Office information desk, 317 South Spring street and the desired information will be mailed to you.

Military

SUMMER SESSION

San Diego Army & Navy Academy

JULY 1st TO SEPTEMBER 1st

A happy combination of play and work. Classes in camp. Boat builds supervised sports during entire afternoon. $150 will pay for your boy's entire expense except inexpensive uniform and books. Write for booklet.

COL. THOS. A. DAVIS, PRES., PACIFIC BEACH, CAL.

Urban Academy Boys' Camp

Santa Monica on the World Famous Palisades

AN IDEAL CAMP FOR THE BOY

Swimming, boating, fishing, week end camping trips to popular camping spots. Limited to 75? Ocean Avenue, Santa Monica, and inspect the Academy. For further information phone Miss Keller, Sec., HEmp. 7002.

Oneonta Military Academy

Summer Camp and School in The High Sierras

Riding, swimming, trout fishing, SCHOOL Phone ELliott 2630—1970 Fremont Ave., South Pasadena (number limited.)

PAGE MILITARY ACADEMY

A Big School for Little Boys. The Junior Military class in America. Send for catalog. 4vs. EMpire 9162.

ROBERT A. GIBBS, Headmaster

Not best because largest. But largest because best.

YALE BOARDING AND DAY SCHOOL

SUMMER SESSION STARTS JUNE 29th

Semi-Military Grammar and High School Grades. Athletic Director, Peter Cacamise. 1 to 3 p.m. 1 Main Street, N. Union Ave. Tel. DRexel 2105.

MONTGOMERY BROS. Established 1881

LOS ANGELES' OLDEST JEWELERS

Seventh at Hope

We Close at 12:30 Each Saturday During July and August

$8.50

Another Good Buy

We place on Sale this morning---Our 12 size Elgin No. 303---7 jeweled watch with Silver Dial---Fancy Hands---in a new Silveroid Case made by the Keystone Watch Case Co. Screw Back and Bezel---Handsomely Embossed---Main Butlar finished Back---at the unheard of price of $8.50. Who ever heard of an Elgin 12 size 303 complete watch being sold for the low price of $8.50.

Of course we warrant the movement to be a good timekeeper. The Case will wear forever---a good, strong, sturdy watch. Your money back---of course---if you are not fully satisfied.

...GROCER PLAYS HOST FOR KHJ

...Company Includes Radio Sets in Stock

...of Cos Martin Delights Afternoon Listeners

...Class Produces Talented Pianist

...ELAINE KELLOGNINO

...radio has ...ause our pride has ...further nourishment, ...has given us a greater ...to see an organization ...the necessities of life, ...with its commod- ...directors, with pleas- ...introduced the Model ...Company of Pasadena, ...radio department made ...to Radioland in a de- ...program.

...presented were the ...Radio String Orchestra; ...Trent Quartet, com- ...Esther Stevens, Frader- ...Charles P. Hatcher, ...Rose, baritone, and ...Hopkins, contralto; An- ...Brock, violinist; Halbert ...accompanist; Naomi ...whistler, known ...California mocking bird;" ...Ayer, soprano; Yaro K. ...soprano, and Karnig ...tenor, in duets; Jessie ...pianist, and the Pasadena ...assembly of Matilda Sweet, ...Harry Hill, piano, and Mur- ...Stover, 'cello.

...PLAYER GENEROUS

...would be difficult to signal out ...individual performance, nor will ...permit saying the tribute ...each member of the program, ...a joy to the listener and ...to note how generously ...have lent their artists ...their respective talents, ...an atmosphere of ...and friendliness which ...have projected itself up-on ...screen of Radioland.

...ending this program Dr. Mars ...ably conducted his hearers ...the solar regions and im- ...interesting knowledge re- ...the characteristics of our ...neighbors.

...delicious musicale given by ...States Electric Com- ...presented Helen Mead Lit- ...Cue Martin, mezzo so- ...George Muse, violinist, and ...Mrs. Bob Spindler play- ...banjo, mandolin and ...

...Martin's interpretations re- ...unmistakable musician- ...her eminent teacher, Clif- ...This combined with a ...voice, made her contribu- ...of the afternoon's de- ...A properly subdued and ...background was provided ...Knabe by Evelyn Kemp, ...a gifted accompanist. ...an absence too long to ...many admirers we wel- ...Helen Mead Little, who ...flute solos.

...PLANET SCORES

...hour dance music was ...by the Rendezvous Ball- ...Orchestra, from Crystal ...Santa Monica, interspersed ...solos by Harry Wein- ...This was followed by the ...suggestions given by Fred ...Aggeler & Mus- ...

...address hour consisted of ...Walter Sylvester Hertzog, ra- ...Dick Winslow, ju- ...reporter; Dorothy Ellis, pi- ...Bettimae Friedrkorn, 6- ...singer, and Baby Muriel ...known to Radioland ...California Poppy."

...more the Saturday morn- ...school class washed out ...the shores of Radioland a ...band of youthful talent ...Dorothy Ellis, 16- ...pianist. Last evening she ...the Liszt "Love Dream," ...with technical proficien- ...with a wistful emotional in- ...which foreshadowed the ...depth and passion of a fu- ...great artist. Binding's "Rus- ...Spring" was plastic and lim- ...reality where other young ...might have made it rough ...We understand Miss ...studied but three years; ...surely feel that, given the ...musical opportunities, her ...should be in the front rank ...coming American pianists.

...BANDS ENTERTAINS

...7:30 to 8 p.m., the en- ...hour was provided by rep- ...of Redlands, who were ...under conductor of the Red- ...Community Orchestra, and ...known clarinetist; Gage ...one of our city's most ...vocal instructors, ...a solo, accompa- ...Grinnell; Francois ...master of the "Red- ...gave a violin num- ...by Frances Mullen. ...story of the work accom- ...in her community was giv- ...George Mullen, who ...paid tribute to her city ...recognition of the beauties ...but those who are ac- ...with the inception of this ...to place Redlands ...the foremost cities appre- ...the progress which has ...made in that direction is ...the efforts of Mrs. George ...her merrifield home, ...and all the comforts she ...freely enjoyed to go abroad ...community and preach the ...of good music. KHJ is al- ...ready to open its doors ...and women who have con- ...so much to humanity as ...Miss Merton.

...8 p.m. McClellan Reed ...in absorbing talk on ...

...DREAM AHEAD

...story of the British navy ...soldier, paymaster, doc- ...minister and chaplain on a ...to Lake Nyasa, Africa. ...was a goat full overboard ...was prevented. So he signed a ...as paymaster certifying ...promoted to be navigator ...to be captain. Pic- ...comment on receiving ...the admiralty calling ...to what steps he ...to save the life of the ...noted.

...the cry of the ...the dinghy was ...but leave the dinghy ...the animal the goat ...upset by an alligator."—

...Portable Radio With ...Your Summer ...Vacation!

...Radio Store

...Colleges

...ol and College Bureau will be ...information about any kind of ...training. Carefully compiled data ...this source suggestions may be ...helpful to you. THE SERVICE ...write or call the TIMES Information ...Broadway—telephone ...Send your name and address ...Office information blank. ...and the desired school data will ...

...ary

...SESSION ...Navy Academy ...TEMBER 1st ...Classes to soon. Surf bathing and ...8156 will pay for yearly ...beach. Write for ...PACIFIC BEACH, CAL.

...y Boys' Camp ...rld Famous Palisades ...AMP FOR THE BOY ...trips to nearby canyons. Phone ...Inspect the headquarters. ...ng. 7082.

...ary Academy ...in The High Sierras ...hing, SCHOOL. Phone ...t Ave., South Pasadena

...for Little Boys. The Inspired School ...ories. Send for catalog. Little Country ...9168. ...ERT A. GIBBS, Headmaster. ...these largest, but largest because best.

...G AND DAY SCHOOL ...ER SESSION STARTS JUNE 29th ...mmer and High School Grades. Fine Equipment ...Rates Reasonable. Write for Catalog. ...Blvd. Phone 2438.

John Wright, the Right Tailor, Again at KHJ

RUSSIAN GYPSY TRIO

SOL HOOPII AND HIS NOVELTY THREE

Friars' Inn Orchestra to Provide Noon-Hour Dance Music

K-H-J The Times RADIOPHONE

TODAY'S PROGRAM

7 to 7:15 a.m. "Setting-up Exercises" by Prof. Barclay L. Severns.

12 m. to 12:30 p.m. Leighton's Arcade Cafeteria Orchestra, under the direction of Jack Cronshaw.

12:30 to 1:30 p.m. Program presenting Kenneth Morse and his Six Friars, from Friars' Inn; Salvadore Baguez, baritone.

2:30 to 3:30 p.m. Program sponsored by the Pacific States Electric Company, presenting Arion Trio; Melba Melaing, singer and guitar, and Annie Lawrence Wheeler, in readings.

5:30 to 6 p.m. Leighton's Arcade Cafeteria Orchestra, directed by Jack Cronshaw.

6 to 6:30 p.m. Art Hickman's Biltmore Concert Orchestra, under the leadership of Edward Fitzpatrick.

6:30 to 7:30 p.m. Children's program presenting Prof. Walter Sylvester Hertzog, radio historian; Piggly Wiggly Girls; Dickie Brandon, screen juvenile; Espy Haly, 6-year-old reader; Sunny Jane Hughes, Gwendolyn Baugh, 11-year-old singer; Jeanne DeBard, 5-year-old pianist; Lois Merriken, 12-year-old pianist; Annie Lawrence Wheeler, in readings; Phyllis Louise Jones, reader, and Francis V. Earnest, reader, pupils of Carter Weaver; Leola Dolbec, 10-year-old singer.

7:45 p.m. Dr. Phillip M. Lovell will speak on "The Sun as a Curative Agent."

8 to 10 p.m. Program sponsored by John Wright, the Right Tailor. Presenting Russian Gypsy Trio, composed of Chico de Verde, violinist and leader; Mischa Terr, 'cellist and William Pestounoff, pianist; Madeline Rowe, soprano; Harold Hynes, monologist; Sol Hoopii and his Novelty Three; Maggie O'Shea, the Blarney Girl of KHJ; Billy Lynn, banjo.

10 to 11 p.m. Art Hickman's Biltmore Dance Orchestra, under the leadership of Earl Burtnett.

LOCAL SCHEDULE

TIMES	7:00 to 7:15 a.m.
Express	10 a.m. to 2:00 p.m.
Angelus Temple	10:30 a.m. to 12:30 p.m.
TIMES	12 noon to 1:30 p.m.
TIMES	2:30 to 3:30 p.m.
Angelus Temple	3:30 to 4:30 p.m.
Express	4 p.m.
TIMES	5:30 to 11:00 p.m.
Express	6 p.m.
Express	7:00 to 12:00 p.m.
Anthony	7:30 to 11:30 p.m.
Warner Brothers	7:40 to 11:30 p.m.
Angelus Temple	7:30 to 11:30 p.m.
Bible Institute	8:00 to 9:00 p.m.
Examiner	10:00 to 11:30 p.m.

Knabe piano used through the courtesy of the Fitzgerald Music Co.

NAB FLEEING MAN IN BLAST

Suspect With Clothes Flaming Arrested Rushing From Scene With Dynamite Cap in Pocket

A family feud, deputy sheriffs believe, may be the explanation for the bombing early yesterday morning of the home of M. Daro at 1327 West Ninety-fourth street in which the house was partially demolished and the neighborhood for a block around rocked.

The two explosions, one following the other within a fraction of a second, blew out the side and front of the house and sent debris hurtling through the air for many feet.

Shortly after the double explosion Patrolmen Gilliland and Delaney arrested Stefano Carlino, who was seen racing from the wrecked home with his clothes afire. They found him a few blocks away, with his clothes still smoldering. He was taken to the detention ward of the General Hospital on suspicion of arson.

FAMILY AWAY

Neither Daro nor any member of his family was in the house at the time of the double blast. They left a few days ago for San Diego on a vacation trip. Their absence, deputies believe, saved their lives, as the blasts were so heavy that they undoubtedly would have been killed had they been inside.

Whether the bombing represented an attempt on the family's life or only an attempt to cause them a loss remains undetermined, but the authorities incline to the opinion that the bomber knew they were away and desired to revenge himself by the destruction of the home.

Detectives and deputy sheriffs subjected Carlino to a stiff cross-examination during the day, but the suspect, suffering from burns about his body, face and arms, stoutly maintained his innocence and declared he had merely raced into the house to see if he could help, the flames igniting his clothing. But he was unable to account for the dynamite cap and fuse found in his pocket by the officers.

The blasts came at about 4:15 a.m. The first explosion was so heavy that it threw Mrs. L. R. Ford from her bed in an adjoining house. She looked from her window to see the Daro home almost in ruins and flames eating their way through the house.

The County Fire Patrol was summoned and succeeded in extinguishing the fire after a stiff fight.

DISTILLATE USED

The fire-fighters and officers determined that the blasts had been caused by dynamite caps set near two large pans of distillate in the house, the explosion of the caps throwing the distillate through the house and spreading the flames to all rooms.

A number of rags saturated with the same fluid and with gasoline also were found scattered through the house.

PENS ADIEU IN BLOOD OF CUT THROAT

Barber Near Death After Suicide Effort in Home of Woman, Say Police

Earl Moore, 42 years of age, a barber employed at 3617 Hollywood Boulevard, was hovering between life and death in the Receiving Hospital late yesterday suffering from a long gash in his throat, inflicted by himself, according to police report, as the result of a quarrel with Miss Alva Hansen, manager of the Queen Anne Apartments, 300 Loma Drive.

With his throat spraying blood upon the fittings of Miss Hansen's apartment, the man dipped his finger in the crimson stream and on the white door of her kitchen wrote: "This goes hard, dear."

No explanation of the man's actions was offered by Miss Hansen, who was said by Miss Ella Hansen, her sister, to be on the verge of a collapse.

Detective Lieutenants Officer and Baldridge, who responded to the call, reported that Moore, who lives in the 1700 block of Wilcox avenue, quarreled with Miss Hansen, and Tuesday evening threatened to kill himself. He returned to the apartment-house yesterday morning and was left alone in the kitchen. A short time later Miss Ella Hansen discovered him with his throat cut and inscribing his weird valedictory on the door.

Carmelites to Observe Feast of Patroness

The Feast of Our Lady of Mount Carmel, patroness of the entire Carmelite Order, will be celebrated at the Carmel of St. Teresa, 215 East Alhambra Road, Alhambra, the 16th inst.

The annual Novena in preparation for the feast began Tuesday, benediction of the most blessed sacrament being given each day after the last mass, at 7 a.m.

The time specified for visits is from noon on the 15th inst., and all day the 16th inst., when there will be exposition of the most blessed sacrament.

Masses on the 16th inst. will be at 7 a.m. and 8 a.m., with benediction at 4 p.m.

LEGACY DENIED TO YOUNG

Asserted Slayer of Wife Will be Refused Money She Willed Him While He Fights for Life

Although the will of the late Mrs. Grace Grogan Young was admitted to probate yesterday by Judge J. Perry Wood, the fact that under the will her husband, Dr. Thomas W. Young, accused of her murder, was bequeathed one-fourth of her estate will not aid him financially in fighting to escape the gallows, neither will he receive the bequest if he is convicted of the murder.

The estate will not be closed until after Dr. Young has been tried for the murder of his wife according to Alan Nichols, attorney for the Pacific-Southwest Trust and Savings Bank, named as executor of the estate. Attorney Nichols also declared Young will not get any of the estate if he is convicted of murder because it is contrary to public policy, as interpreted by the law, for a person to receive profit from wrongdoing.

Under the will Mrs. Young left her jewelry and bric-a-brac to her son, Charles Patrick Grogan, the document stating that this action was taken "inasmuch as he has already been amply provided for." Young Grogan, who has an income of $800 a month, is heir to the $1,000,000 estate left by his father, Patrick Grogan, olive king.

Dr. Young was named to "share and share alike" with Harry Hunt and Earl R. Hunt, brothers, and James Foster Hunt, a 9-year-old nephew, of Santa Paula.

The will was dated January 18, 1924. The exact amount of money and property left is not specified, the will merely stating that the estate is "in excess of $10,000."

HOTEL BILL PUTS WOMAN BEHIND BARS

Bail Fixed at $2000 on Charge of Impersonating Federal Officer

On the charge of impersonating a Federal officer Mrs. Ruth Le Claire, 42 years of age, was arrested yesterday by Department of Justice agents and arraigned before United States Commissioner Turney. Her bail was fixed at $2000 and her preliminary examination was set for this morning.

Mrs. Le Claire was accused of having represented herself to the manager of the Balboa Hotel as a secret service agent, thus being able to run up a $40 bill for room rent.

When arraigned before Commissioner Turney she said it was "all Greek" to her, that she hadn't been impersonating anyone, and that the matter of the four weeks' rent had not been discussed with the manager of the hotel at all.

Acting-Agent-in-Charge Colvin of the Department of Justice said the investigation showed she went to the hotel, presented the manager with a document directing that in case of her sickness or death the secret service headquarters should be notified at once, and asked him to put it in the safe. She also told the manager that her voucher was delayed and in this manner secured credit, Colvin said.

PSYCHOLOGY CLUB TO MEET

The Lillian Hartman Johnsen Success Club, composed of students of psychology, will meet tomorrow night at the home of Miss Elsie Noel Forte, 3502 Orchard avenue.

WILKINSON ORDERED RETURNED TO KANSAS

United States Commissioner Turney yesterday ordered the removal to Kansas City of V. R. Wilkinson, wanted there by Federal authorities on a charge of using the mails in a scheme to defraud. He will return in custody of Postoffice Inspector Cochran of Kansas City, the principal witness against him. Wilkinson is accused of having set himself up as head of the Creditors' Protective Association, and of advertising for representatives, the latter being asked to post $150 cash bond. He is asserted to have appropriated the money thus received.

Remember, Bullock's Is Open 'Til One o'Clock Saturdays!

Bullock's . . . "One o'Clock Saturdays" . . . Basement Store

On Sale Friday (not today)

Glove Silk Vests $1

—Bodice top style with shoulder straps of self material—Regular sizes in white, flesh, Nile, peach, sweet pea, sky blue, orchid, and maize—also some vests with tops and shoulder straps of contrasting colors in this special value offering—at $1—Friday (not today) in Bullock's Basement Store.

On sale Friday (not today)

Crepe de Chine Slips $2.95

—Costume Slips made of Silk Crepe de Chine—Inverted side plaits and hemstitched tops—34 to 44 sizes in white, peach, Nile, black, navy, tan, flesh, orchid and maize—Just 480 Slips at this very low price—$2.95—Friday (not today) in Bullock's Basement Store.

On Sale Friday (not today)

39-Inch Flat Crepe $1.65

—and $1.65 is such a very low price for Flat Crepe of this quality that the 2500 yards should not prove sufficient for a full day's selling—

Of exceptionally fine quality—this Crepe is just the right weight for the present style tendencies—has a high luster—White, Black, Pansy and colors but just 2500 yards all told—at $1.65 yard—Friday (not today) in Bullock's Basement Store.

One Sale Friday (not today)

Rayon Sports Satin $1

—a beautiful Rayon weave, perfectly washable and much in demand for blouses, dresses and costume slips—

An excellent quality in white, black and colors and a perfectly wonderful value—at $1 yard—Friday (not today) in Bullock's Basement Store.

Friday (not today)

A Special Sale of Mill Lengths

Cotton Weaves 17c Yard

Just part of a very special purchase—secured for so much less that they can be sold for a fraction of regular. 12,000 yards of wanted Wash Weaves at 17c yard—Friday (Not Today) An assortment that includes

36-in. Fast Color Suitings
36-in. Striped Poplins
36-in. Pajama Checks
32-in. English Prints
36-in. Percale
30-in. Jap Crepe
40-in. Chiffon Voile (plain colors)
36-in. Striped Broadcloth
36-in. Novelty Lingerie Weaves
32-in. Dress Gingham
36-in. Cretonne
40-in. Printed Voiles

12,000 yards all told—Mill Lengths—usable lengths—at 17c yd.—Friday (not today) in Bullock's Basement Store.

On Sale Friday (not today)

40-In. Printed Voile 45c

—a beautiful Imported Voile in attractive printed effects—a hard twisted fast color weave at a very special price—45c yd.—Friday (not today) in Bullock's Basement Store.

On Sale Friday (not today)

40-In. Chiffon Voile 25c

—a very sheer, chiffon finished Voile for dresses and fine lingerie—in white and practically every wanted color—at a very special price—25c yd., Friday (not today) in Bullock's Basement Store.

PUBLISHERS:
THE TIMES-MIRROR COMPANY

OFFICERS:
HARRY CHANDLER, Pres. and Gen. Mgr.
MARIAN OTIS CHANDLER, Vice-Pres. and Secy.
FRANK X. PFAFFINGER, Treasurer.
HARRY E. ANDREWS, Assistant General Manager and Managing Editor.

DIRECTORS
Harry Chandler, Marian Otis Chandler, Frank X. Pfaffinger, Mabel Otis Booth, Harry E. Andrews.

Los Angeles Times

EVERY MORNING IN THE YEAR
DAILY FOUNDED DEC. 4, 1881—44TH YEAR

Average for every day of June, 1925.....145,984
Sunday only average for June, 1925.....194,173
Average every day gain over June, 1924.....1,782
Sunday only gain over June, 1924.....1,948

OFFICES
New Times Building, First and Broadway.
Branch Office No. 1, 631 South Spring Street.
Washington Bureau, 501 Hibbs Building.
Chicago Office, 360 North Michigan Avenue.
New York Office, 286 Fifth Avenue, 16th floor.
San Francisco Office, 742 Market Street.
Paris Office, 126 Rue Saint Honore.
In addition to the above offices, The Times is on file and may be found by European travelers at the following places:
126 Rue St. Honore, Paris.
116 Fleet St., E. C. 4, London.
Hotel Excelsior, Rome.

LOS ANGELES (Loce Ahng-hayl-dis)

MEMBER OF THE ASSOCIATED PRESS
The Associated Press is exclusively entitled to the use for republication of all news credited to it or not otherwise credited in this paper and also published herein.

The Times aims at all times to be accurate in every published statement of fact. Readers who discover any important inaccuracy or statement will confer a favor by calling attention of the Editorial Department to the error.

MENTAL ARITHMETIC
It is a bit disturbing when a man finds that, although he is on the right track, he is in the wrong state.

FARM NOTES
Sometimes when a girl explains that she is having her voice cultivated it seems harrowing to the listener. What shall the harvest be?

HARD LINES
When a man gets no credit for the things he does and draws blame for the things he doesn't he may be pardoned for raising his voice in a delicate roar.

THE END CAME
A world adventurer and hero of three wars died while taking a bath the other day. The men of the wild have no business in monkeying with modern plumbing.

THE BOOKMAKERS
English gamblers made books on the recent golf championship and had Jim Barnes rated at 35 to 1 in the preliminaries. If the Americans were reasonably speculative the bookies must have lost a lot of money.

TAINTED MONEY
Every day masses of messy money are sent to Uncle Sam for redemption. New bills are substituted for them and the circuit continues. Blame it on the garage man. He is shortening the life of the nation's currency because he cannot keep his hands clean.

QUICK ACTION
Letters have been carried from New York to Chicago by flying mail in six and a quarter hours. It is already possible to mail an answer in Chicago at night and have it delivered in Gotham early the next morning. The two cities are as close together—so far as communication is concerned—as if they were neighbors over the back fence. It is mighty hard for anybody to get out of touch with the world in these days.

THE FIREBUG
In one of the suburbs a colored man starts four fires and burns down a public school because a local barber would not cut his hair. He says he cannot get any of the service promised him by the Fifteenth Amendment. Every time he gets turned away from the white man's restaurant he starts another schoolhouse fire. The attitude of this brunet firebug may possibly be traced to the activities of the Klan. He thinks he is fighting fire with fire.

PISTOL PRACTICE
A foreign police official, who has been touring this country, says that America should have a disarmament conference of her own. He says that he never saw a country where pistols were so prolific and informal. Almost anybody can step into the corner store and buy one with no questions asked. There is no check on them and even the children seem to have them to play with. If America is to be made safe for democracy it will have to surrender its private artillery.

COLLEGES AND JOBS
The colleges are not only training our youth for jobs, but are finding the jobs. It is said that Columbia University placed more than 3000 students in full or part-time work while they were still concerned with their studies. There are a number of businesses and industries that send wholesale orders for man power to the colleges every year. They get a better class of help than they could possibly obtain in any other way. They don't always get what they want, but the average is high.

OF REAL SERVICE
Senator Oscar W. Underwood of Alabama is reported as wishing to retire at the close of his present term, which will be in 1927. There is nothing easier than a retirement—if a Senator really wishes it—but it is possible that Alabama Democrats will continue to cast their ballots for Oscar Underwood as their choice for the Presidency in the national conventions of their party. Underwood has been in Congress for about thirty years and has been capable, conscientious and safe.

THE LATEST HORROR
It is understood that it is an Englishman who has invented the Swanee sazzaphone. This would indicate that the Britishers are, after all, interested in our feverish modern music. The new instrument is described as being a blend of trombone and trumpet, with bell accompaniment, and can be played by anybody who can hum a tune. It can be mastered in an hour or two of practice, which should make it even more terrifying than the saxophone to the peace of the world. Just at a time when disarmament conferences are being held and the world is reaching agreements to abolish poison gas and other malignant paraphernalia of war this English pest turns out a tool of jazz that can be mastered by any guy who can whistle.

SELF-ADVERTISERS
Arriving in Dayton to attend the Scopes trial, Bryan seized the first opportunity to harangue the public; and announced in his grandiloquent style that it will be a "duel to the death between religion and evolution." As usual, Bryan is wrong. Neither religion nor the theory of evolution will be slain in the criminal courts of Tennessee. In fact, neither is on trial.

Religion is the manifestation of the faith of mortal man in immortality. It may be segregated into dogmas and creeds, and the verity of some of these may be challenged; but religion has endured too many attacks by materialists during the last 1900 years to succumb to a decision of a Tennessee jury.

Evolution is the science of progress. It has existed both in theory and fact since the world began. Darwin was neither the first evolutionist nor the last; and evolution will continue to be evolution, regardless of Darwin or Bryan's opinion of it.

Attacks upon theory, such as that involved in the Tennessee criminal code, are spectacular, but not destructive. A conviction of the defendant Scopes would perhaps win him a contract in the movies, but it would neither prove nor disprove the Darwinian theory. If the jury were to clear him on the ground that teaching evolution is not a crime against the State, regardless of the opinion of the Legislature, the authenticity of the revelation of the Bible would be in nowise affected.

It is not likely that any new light will be thrown on either religion or evolution by the trial. Most of the attorneys for the defense, as well as Bryan, are what the country has come to term self-advertisers. They are always seeking spectacular issues and never lose an opportunity to get their names before the public.

The real issue in the Scopes trial is not whether evolution and religion are contradictory, but whether it promotes the public welfare and fortifies public morals to limit public instruction to certain dogmas and creeds. The Darwin theory remains unproved. It is an interesting hypothesis, but it has not yet received universal scientific acceptance. At least as many present-day scientists reject it as accept it.

Books of instruction in the public schools contain many unproved theories, much that is legendary. It is not given to the human mind to draw a sharply defined distinction between fiction and fact. There are certain indisputable facts and certain undisputed fictions. But when one enters the metaphysical plane it often becomes necessary to substitute "it may be" for "it is."

There are scoffers at the church and the state teaching in the public schools of probably every county of mixed population in the country. Some of these will assert that the Darwin theory is a fact, something that Darwin himself never maintained. He presented it only as a hypothesis. Others will teach that the Constitution is an instrument of organized tyranny; but the supporters of the Christian religion and of the Constitution are in a great majority.

It is well to consider that the teacher in a public school holds a public office and that no religious test for holding such an office can be legally applied. Bryan pretends to believe, and he is probably sincere in his pretension, that any theory which is contradictory to the creed of his particular church is damnable. But his spectacular attack on the Darwin theory has done more to advertise that theory than anything that has taken place since the hypothesis was first advanced.

A SHOCK TO BLUE BLOOD
Plain people who have little regard for exclusive society must be greatly enjoying the news of President Coolidge's refusal to accept the invitations tendered to him by the smart set of the summer resorts near his Swampscott retreat. In fact, because of the President's "turning down" of the North Shore blue bloods the whole country doubtless is wearing one of its broadest smiles.

There are those who probably will regard Mr. Coolidge's action as an offensive display of democracy, but it is no such thing. It is conceivable that one of the reasons why the Chief Executive went to Swampscott was to get away from boresome social functions which are as wearing to Presidential nerves as to others.

It is unlikely that he declined the invitations of what is described as "one of the most aristocratic and exclusive cliques in the East" just to play even for its social neglect of him when he was visiting Swampscott in humbler roles in previous seasons. He is too big a man for that. He simply is not impressed by the self-assured importance of the people who make up the exclusive North Shore clique, and his refusal to be entertained by them is a mere incident in his own summer program of restful exclusiveness.

For years thoughtful Americans have deplored the fact that the vitality of our Presidents has been sapped by strenuous social and political functions and inordinate demands for speech making. It would be a pity if Mr. Coolidge could not go to the seaside for a summer vacation undisturbed by people of militant sociability.

If, however, the high and mighty North Shore clique did not deign to send its cards to the Coolidges when they were at Swampscott before and are now doing so simply because of their present social altitude, one sees in the Coolidge declinations, innocent of affront as they may be, a bit of Emersonian compensation at which the gods themselves must smile.

It is about time that the aristocracy of Massachusetts, the former home of the democratic Puritans, but now regarded by many as the abiding place of those who fancy themselves of superior blood and manners, should have been shocked out of its self-complacency. The average American has no great reverence for descendants of the "old families," of which some New Englanders make so much. The plain citizen wonders why any class of people in the great republic should be in the least impressed by them. In fact, in the West New England blue blood is a joke. Even in Boston one still hears the famous epigram, "The Lowells speak only to the Cabots and the Cabots speak only to God."

But there is this satisfaction to the plain citizen who has feared that dollars and grand airs would be the ruination of the republic—we have in this so-called degenerate day a President who refuses to be lionized by exclusive society, a President's wife whose head is not turned by its adulation and, most hopeful sign of all, a President's son who is wearing overalls and doing chores or playing checkers with his grandfather when he might be wearing a dinner jacket or fox-trotting with exclusive young debutantes to the music of blaring jazz bands.

THE NOISY INVADERS
The new government in Mexico has a department of education and a bureau of fine arts and this part of the administration is doing its best in various uplifting movements. Resistance to the American innovations is a part of the program. The old-fashioned matrons of the cactus republic do not know anything about bobbed hair, cigarette smoking and jazz orchestras and the department seeks to protect them from these innovations. The crusade against our hectic music is especially forceful and the better musicians are turning away from feverish American offerings and giving thought to the harmonies of their own kind. They are demonstrating that a composition like "La Paloma" or "La Golondrina" is more appealing than all the frenzied outbursts of the jazz performers. The Mexicans may welcome our money and our commerce, but they do not care for our saxophones. They have dances of their own and they would avoid some of our foamy fox-trots. Neither do they want their mothers to be taught to smoke cigarettes or bob their hair. If the Sonora matrons wish to light up they will do it with cigars and with their locks at full length.

Americans take pride in representing the highest civilization, but some of the lushers and sports we send abroad are classed with the forces of brazen indelicacy. It is even conceded that our jazz is doing the world a violent wrong. When primitive peoples pray to be protected from an American social invasion we should be taking stock of ourselves. We are sending missionaries into every quarter of the globe, but we kick if the disciples of Confucius send us a few of their own. What are we here for?

RADIUM
The reason radium shines is because its atoms are exploding. Not all the atoms explode at the same time—only those that lie at the surface. After the outside layer shoots off the next layer explodes, and so on until the precious little grain disappears. A piece of radium no larger than a pinhead lasts about 50,000 years, while incessantly shooting off three kinds of rays—the so-called alpha, beta and gamma rays.

The gamma rays are the X-rays, which have proved to be life-savers in cases which used to be thought fatal. The alpha and beta rays have not been used as cures; they differ from the gamma rays as a spray of sand differs from a beam of light, for they consist of particles of matter. The alpha rays are made up of atoms of helium gas, charged with positive electricity, and the beta rays consist of electrons charged with negative electricity.

At the Middlesex Hospital of London it has been discovered that, if a radium salt be placed in a thin glass tube, the walls of the tube stop the alpha particles, whereas the negatively charged electrons shoot through, just as the X-rays shine through.

SMOKE UP
The Anti-Cigarette League is disposed to criticise the new Secretary of Agriculture because he promised the best services of his department on behalf of the tobacco growers of America. Despite the league, it must be remembered that tobacco is the staple crop on more than 800,000 acres of American soil and that it yields more than $100,000,000 to the planters. The Secretary of Agriculture is not in position to advise the growers to plow up their plantings and sow salt in their stead. The tobacco raiser is entitled to such information and support from the government as is accorded other soil industries, as long as the growing of this crop is a legal occupation.

Putting the Pep Into the Policeman

[Protected by George Matthew Adams]

Just About It
by James J. Montague

TOO LATE

The Arctic explorers report,
Though the nights are uncommonly long,
And the natives uncommonly short,
And the victuals uncommonly strong;
And though we who abide to the southward are prone
To view it with certain suspicions,
Is a far better place than the temperate zone
In regard to climatic conditions.

And we find the equator is not
What we fancied when going to school,
It isn't exceedingly hot,
In fact, it's remarkably cool.
When Beebe was angling for algae down there,
So we lately have learned from his letters,
Both he and his party donned thick winter wear—
Thick underclothes, mufflers and sweaters.

Too bad that our nomadic race,
When the world was so long and so wide,
Would have put up their tents in a place
Like the one where we're doomed to reside,
Where we stretch out our hands half the year to the heat
Of the log or the anthracite ember,
And the asphalt boils up in the hot city street
From June till the last of September.

If the cave man had dug himself holes
In the snows which in Greenland abound,
Or a little bit south of the poles
A snug habitation had found;
Or under the palm trees that grow on the Line
Had fathered his family together,
Existence for you and for me would be fine—
For we'd never be bothered by weather!

(Copyright, 1925, by the Bell Syndicate, Inc.)

ON SNEEZING
Over 1,000,000 people in the United States are said to be tormented by hay fever. And the number seems to be on the increase.

The United States Public Health Service warns against weeds and pollen, autos, towns and country, gardens and theaters. This leaves the North Pole and the middle of the ocean as healthful places to live.

A series of "Don'ts" is furnished for the enjoyment of the public: Don't ride; don't drive; don't go on a train; don't go into the garden; don't have a fan; don't go to the theater; don't eat food that is well-seasoned; don't drink whisky, etc.

The especial caution is to avoid dust. A man may not go to the library; for he would have to take down the dry and dusty volumes of the writers. For the same reason there is some question whether he could go to church and listen to the sermon.

If a man cannot eat or breathe or ride or stir up the dust, what is there for him to do? And then, after putting on all the bans, they notify him with enthusiasm that his tribe is on the increase. Just why a man who sneezes adds to the general mirth does not appear. Mark Twain says, "A grass widow is one whose husband dies of hay fever."

NEPTUNE'S DRUG STORE
The total amount of any of the elements occurring in the entire ocean is stupendous. Iodine exists in sea water only to the extent of about two parts per million, yet the entire ocean contains some 60,000,000,000 tons of iodine, valued at present prices at $540,000,000,000,000.

Bromine is also obtained in a limited way from the mother liquor left after the crystallization of salt from sea water.

California produces approximately 250,000 tons of sea salt each year.

A gallon of sea water contains approximately a quarter of a pound of salt and, since the average density of rock salt is 2.24 times that of water, the entire ocean, if dried up, would yield approximately four and a half cubic miles of salt.—[Thrift Magazine.

Snake Flesh as Food
In some parts of the globe snakes are considered as very excellent food, so also are many kinds of lizard. Even highly poisonous snakes are edible, for the poison, of course, is confined to a couple of little glands in the jaw. Snakes are said to be more palatable than eel.

LETTERS TO The Times

Undeveloped Souls

LOS ANGELES, July 2.—[To the Editor of The Times:] A ner in the sun, the spider in his web and the frog in the depths each solves the problem of his own existence. How about and look into the closed book we see, clearly and plain tiful existence that was given us and the power of prayer lost art, but today is coming into its own, is weaving a swinging 'round the world, raising the fallen man to and throwing off the shackles of misunderstanding and

Man was created man and through the cycles that have transformed him has always been man, never a creature of four legs, always upright he stood. He was created. God makes it plain. He walks upright through centuries of advancement.

If you could but turn your eyes inward and view the spirit souls that once inhabited your planet you would realize instantly the meaning of evolution. There are millions of souls who have set forth from the eternal home, the cradle house, that never developed. Though three score years and ten were given them they stood still, closed their eyes to God's beautiful stories and became enamored of the walls of their habitation. Then, when the rest period came and they stepped out of the house, the soul was very small. It went into the heart of a child to evolute in the next period and advance forcibly through the mistakes that had hindered it in the past. The souls of material men and women are advancing through the unfoldment of truth and the power of His hand is swaying their destiny. Believe ye in evolution of man from man to man and not from monkey to man.

MYSTICAL.

Why Did He Turn?

LOS ANGELES, July 5.—[To the Editor of The Times:] I read in The Times editorial column of where Congressman Underhill from Massachusetts gave his impression of the Philippines. I hope he is honest both to the Filipino and American people. He failed to give some specific reason why now he is against Philippine independence after he went there to see. Surely he would have sympathized more with the cause of the Filipino people if he went as an ordinary and unprejudiced Christian instead of a second-rate politician. Just because he found the national life of the poor Filipino people is entirely different from ours is the reason, I suppose, why he turned against Philippine freedom. Then the rest of the world ought to be under the American flag.

G. D. GALLEON.

Beware of Ruts

LOS ANGELES, July 3.—[To the Editor of The Times:] In regard to this theory of evolution, what is there so terrible about it that so many of the supposedly brainy men of the country are getting all worked up over it? What is there that is really harmful about it? It seems to me it is the law of nature or development. Do not the beautiful trees and flowers evolve from a tiny seed and the beautiful butterflies from an ugly worm? And so it goes all through nature. Why, then, are we so shocked at the idea of the human evolving from the animal?

A great responsibility rests upon the leaders in every line of thought that they do not get into a rut and think that because something is new and different it is altogether wrong. The letter by J. Wesley Haskell in Saturday's paper is fine.

M. E. TALMAN.

Better Be Sure Than Sorry

WILMINGTON, July 3.—[To the Editor of The Times:] In reading the article, "Indict Two in $300,000 Graft," in the May 16 issue, I was prompted to write this for the protection of women who have a little money to invest in making an honest living, but withheld it for consideration, having neither malice nor ill will toward anyone.

I speak with knowledge from experience, for at 70 I came to this beautiful "land of sunshine and flowers" two years ago and bought some lots, returned to my home State to sell my home and close out business connections—and came back intending to build. The lots which the real estate representative sold me were on the highest point of the tract, but I found a sign "Sold" there—and upon looking up the city chart found I was "sold," indeed, as the lots were quite a distance from the ones sold me by the real estate salesman, almost at the very end of the street, low and undesirable. The real estate concerns may be on the square, but if they have an unreliable salesman they are responsible for his deals.

I have a very earnest desire to protect the woman who depends upon her own efforts for an honest living and this statement of facts, which I can substantiate, may help others to see wherein I was blind.

H. P. F.

Solved Again

LOS ANGELES, July 6.—[To the Editor of The Times:] Why cater to the reactionaries who close their eyes to the obvious facts? There are none so blind as those who will not see.

Note, a man is to be found, even in "this day and age," posing as a leader who rejects the Copernican "Theory of Astronomy" and avers that the earth is flat. If you were to come under the spell of his eloquence he might almost convince you that he is right.

The "Darwinian Theory of Evolution" is as true, philosophical and scientific, as are the theories of astronomy, or as "The Newtonian Theory of Gravitation," proving, as it does, the upward, branching, differentiating tendencies of life, as gravitation does the downward, centralizing tendencies of the phenomena called matter.

Surely God is the sun and center of life and all phases of life and intelligence are branches, florescence and fruitage of the great plant of life, energy and intelligence.

JOHN R. YOUNG.

PEN POINTS

Chicago might plot an orderly people and

A vindictive nature steps on a fly after

Alas! The resort fathers few desirable daughter.

You can recognize to a detour by the profanity.

A thoughtful husband scatters the Sunday one room.

Americans are the once laughed at Germany ten" signs.

You can't always tell head and shoulders crowd may be on a

There's small chance road is freed of all there's a speed

Man could have a lower form of there a lower one?

The hotel should where the roar of the drown that of the

Heart trouble is prevalent, but poetry one of the symptoms.

At this season the sneers at feminine sound a little bit

The Riviera you can still get the rocco made of

Very likely scientists from now will dig 5000 years old.

Another of the ture is how the tact after tourists of them.

What delicate the weather man you have just washed?

Palms down safe; palms up safe in dining something is done.

Correct this just a normal boy man, "but he pear tough."

A narrow mind worse than no

Marriage is point where it

One thing you flivver. It rattles

What the golden wedding

Stretching the poor way to ends meet.

If trouble were would be full of recitals.

RIPPLING RHYMES

VACATION TIME

Some are going to the some are going where are going where the squirt ice water away the fields are the atmosphere get a better winter at the store. Hope's our faces, for vacation and we'll seek the underneath a sunbather the fresh and are not loaded each prospect charm while the golden us not forget, sure been settled. open spaces smooth and clever, vere and bold; oft are winging bees are singing hosts are singing of old. Let us pack with such sayings will make a swelling extra mustard against disaster will master sprain derbiads. Footsie throttles prudent he goes, who neglects bottles liniments those; who is shy tions, who is not when he fear oceans and the with snows. For spaces are the things; there chases and the stings; and the wagon full of circumvents the and he dances

WALT MA

Copyright, 1925, Times-Mirror Co.

WILBUR RENEWS ACQUAINTANCES

Naval Chief to Address Club Meeting Here Friday

Will Cruise North on Trip With Midshipmen

Rear-Admiral Robertson to be Host in San Diego

Secretary of the Navy Wilbur [illegible] yesterday in Los Angeles, working on official correspondence and renewing old acquaintances. During the day he was the guest of his sister, Miss [illegible] Wilbur, and last night she entertained at the Cahuenga ranch of Arthur F. Wells, Chicago banker and an old friend of the naval chief.

The Cabinet official, a former Chief Justice of the California Supreme Court and former Superior Judge of Los Angeles county, will speak Friday noon at a joint meeting of the City Club and the California Council of International Relations in the City Club. He may possibly make another speech before the Council, which will open a three-day session here today, although no subjects have been announced.

WILL GO NORTH

Tonight Secretary Wilbur will be the guest at a private dinner to be given in his honor by Marshall Simpson, prominent local attorney. Saturday evening he will leave for San Francisco by rail, after visiting other relatives in the city and Sunday morning will deliver an address on "Evolution and the Bible" before the Judge Wilbur lecture class of the First Congregational Church of San Francisco. Following his address, Secretary Wilbur will join the Annapolis midshipman's squadron on their Pacific cruise to northern waters. After a visit to the Bremerton navy yard near Seattle and an inspection of the mouth of the Columbia River near Astoria, Ore., will be made by the Secretary on his northern trip.

MAY VISIT HAITI

Returning to Southern California the 24th inst., Secretary Wilbur will go to San Diego, where a two-day program of entertainment is being arranged for him. While in San Diego he will be the guest of Rear-Admiral and Mrs. Sidney Robertson.

Following an inspection of the Twelfth Naval District headquarters in the southern city, Secretary Wilbur will embark on the naval transport Henderson for the Atlantic Coast. His itinerary has not been decided yet, but it is probable that he will visit Haiti for an inspection of the nation's defenses there.

SERVED WITH WARRANT AS BELL OPENS

Wife Charges Simons With Failure to Provide for Minor Child

As he was about to be released Monday from Hollywood Police Station, Joseph T. Simons, 28 years of age, said to be a member of a well-to-do family, was served with a warrant on a charge of failing to provide for a minor child. The complaint was made by his wife, from whom he is separated, and the warrant issued by Police Judge Overholser.

Simons was first arrested on the strength of a story told by Mrs. E. Hilton, wife of a bond broker, that she had been robbed of a diamond ring while she was in his company.

Mrs. Hilton said the ring disappeared from under the seat in Simons's car where she had hidden it when she and Simons, on an automobile ride, were held up by bandits.

After questioning Simons at length yesterday, Chief Dep. District Attorney Fitts declared there was not sufficient evidence to warrant issuance of a complaint in the disappearance of Mrs. Hilton's ring and ordered Simons released.

Wife of Local Banker Sues in San Francisco

Archer Preston Adkisson, assistant cashier of the Merchants' National Bank of Los Angeles, was sued for divorce in the Superior Court at San Francisco yesterday by Mrs. Ruth Henrietta Adkisson, according to dispatches from the bay city.

The suit was filed by Attorneys Warren F. and Bradner W. Lee, Jr., of this city. Adkisson was declared to be out of the city on a three weeks' vacation by officials of the bank, and Mrs. Adkisson was supposed to be in San Francisco.

According to the dispatches from San Francisco, the suit filed asserts Adkisson deserted his wife on January 11, 1922. The complaint further stated that property rights have been settled. As soon as the suit was filed, arrangements were made to try it on the 16th inst., in Judge Shortall's court.

According to Mrs. Adkisson's suit, the couple were married in Los Angeles January 12, 1918.

DAUGHTER IS BORN TO MRS. JACK ROACH

Mr. and Mrs. Jack Roach, well known in film circles, are the parents of a baby daughter Lois Mae, born a few hours after midnight on the 6th inst. Roach is a brother of Hal Roach, motion-picture producer. He is a cameraman for Douglas Fairbanks in "Don Q." The Roachs' first daughter, Mary Jean, was born on July 4 last year.

FITZPATRICK TO SPEAK

Congressman Fitzpatrick will address members of the City Employees' Benevolent and Protective Association at their meeting Saturday night in Knights of Pythias Hall, 214 South Spring street. A musical entertainment also will be given during the evening.

ERS TO Times

...oped Scuts
...the Editor of The Times:] The ...
...web and the frog in his own ...
...his own existence. Now as we ...
...k we see, clearly and plain, the ...
...and the power of prayer that ...
...its own, is weaving a web of ...
...g the fallen man to greater ...
...nsunderstanding and untruth.

PEN POINTS

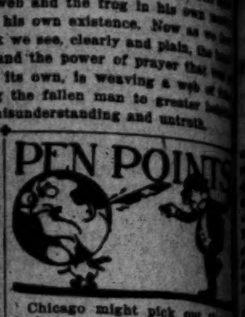

Chicago might pick out the ... derly people and segregate them.

A vindictive nature is one ... steps on a fly after getting it ...

Alas! The resort dad favors ... fers few desirable prospects ... daughter.

You can recognize the ... to a detour by the blue ... profanity.

A thoughtful husband is one ... scatters the Sunday paper in ... one room.

Americans are the people ... once laughed at Germany's "... ten" signs.

You can't always tell. The ... head and shoulders above ... crowd may be on a rail.

There's small choice. When ... road is freed of all other ... there's a speed cop.

Man could have descended ... a lower form of animals, but ... there a lower one?

The hotel should be ... where the roar of the surf ... drown that of the guests.

Heart trouble is becoming ... prevalent, but poetry is no ... one of the symptoms.

At this season the ... sneers at feminine styles ... sound a little bit wistful.

The Riffians are idle now; ... you can still get the genuine ... rocco made of cotton and ...

Very likely scientists ... from now will dig up this ... 5000 years old.

Another of the wonders of ... ture is how the roads remain ... tact after tourists breathe on ... of them.

What delicate instrument ... the weather man use to learn ... you have just had your ... washed?

Palms down means the ... safe; palms up means you are ... safe in dining there again ... something is done.

Correct this sentence: ... just a normal boy of 16," ... man, "but he never tries to ... pear tough."

A narrow mind is one ... worse than no brains at all.

Marriage is all right up to ... point where it becomes a ...

One thing you can say for ... flivver. It rattles before it ...

What the country needs is ... golden wedding anniversary.

Stretching the imagination is ... poor way to attempt to make ... ends meet.

If trouble were music the ... would be full of artists with ... recitals.

WILBUR RENEWS ACQUAINTANCES

...l Chief to Address Club Meeting Here Friday

...ll Cruise North on Trip With Midshipmen

...Admiral Robertson to be Host in San Diego

...Secretary of the Navy Wilbur ... yesterday in Los Angeles ... working on official corre... ... and renewing old ac... ... During the day he ... the home of his sister, Miss ... Wilbur, and last night he ... guest of the Cahuenga ranch of ... F. Wells, Chicago banker ... old friend of the naval ...

...Cabinet official, a former ... Justice of the California Su... Court and former Superior ... of Los Angeles county, will ... Friday noon at a joint meet... ... the City Club and the Cali... Council of International Re... ... the City Club. He may ... another speech be... ... Council, which will open ... two-day session here today, al... ... subjects have been an...

WILL GO NORTH

...Secretary Wilbur will be ... guest at a private dinner to be ... in his honor by Marshall ..., prominent local attorney. ... evening he will leave ... San Francisco by rail, after ... other relatives in the city ... Sunday morning will deliver an ... on "Evolution and the Bi... ... the Judge Wilbur lec... ... of the First Congrega... ... Church of San Francisco. ... following his address, Secretary ... will join the Annapolis mid... ... squadron on their Pa... ... cruise to northern waters. ... visit to the Bremerton navy ... near Seattle and an inspection ... south of the Columbia River ... Astoria, Ore., will be made by ... Secretary on his northern trip.

MAY VISIT HAITI

...coming to Southern California ... his last ... Secretary Wilbur ... go to San Diego, where a ... program of entertain... ... being arranged for him. ... in San Diego he will be the ... of Rear-Admiral and Mrs. ... Robertson.

...following an inspection of the ... Naval District headquar... ... the southern city, Secretary ... will embark on the naval ... Pathfinder for the At... ... fleet. His itinerary has not ... finished yet, but it is probable ... he will visit Haiti for an in... ... of the nation's defenses ...

ERVED WITH ARRANT AS ELL OPENS

...Charges Simons With ...ure to Provide for ...ir Child

...e was about to be released ... from Hollywood Police ..., Joseph T. Simons, 38 years ... said to be a member of a ...-de family, was served with ... on a charge of failing ... his minor child. The ... was made by his wife, ... from whom he is separated, and ... served issued by Police Judge ...

...Simons was first arrested on the ... of a story told by Mrs. E. ..., wife of a bond broker, ... she had been robbed of a ... diamond ring while she was ... company.

... Simons said the ring disap... ... from under the seat in ... car where she had hidden ... the end Simons, on an ... ride, were held up by ...

...questioning Simons at ... yesterday, Chief Dep. Dist.-... declared there was not ... evidence to warrant is... ... of a complaint in the dis... ... of Mrs. Hilton's ring ... Simons released.

...ife of Local ...anker Sues in San Francisco

...Preston Adkisson, assist... ... of the Merchants' Na... ... of Los Angeles, was ... for divorce in the Superior ... in San Francisco yesterday ... Ruth Henrietta Adkisson, ... to dispatches from the ...

...was filed by Attorneys ... F. and Bradner W. Lee, Jr., ... Adkisson was declared ... of the city on a three ... vacation by officials of the ... and Mrs. Adkisson was sup... ... in San Francisco. ... to the dispatches from ... the suit filed asserts ... deserted his wife on ... 11, 1922. The complaint ... that property rights ... settled. As soon as the ... arrangements were ... it on the 16th inst., in ... court. ... Mrs. Adkisson's suit, ... were married in Los An... ... 15, 1918.

...STER IS BORN TO MRS. JACK ROACH

...and Mrs. Jack Roach, well ... in film circles, are the par... ... baby daughter Lola Mae, ... arrived ... hours after midnight ... Mrs. Roach is a broth... ... Roach, motion-picture ... He is a cameraman for ... Comedies in "Don Q." ... baby, first daughter, ... was born on July ...

...RESS TO SPEAK

...Frederick Fitzpatrick will ad... ... meeting of the City Em... ... and Protective ... at their meeting Sat... ... in Knights of Pythias ... on Spring street. A ... entertainment also will ... during the evening.

[Copyright, 1925, Gross Motion Ana...

MRS. BEHNKE WINS DECREE

Wife of Real Estate Dealer Granted Divorce After Two Days of Charges Hurled by Both

Following two days of sensational testimony relative to the asserted affairs of Alfred A. Behnke, real estate dealer, Judge Hardy of Superior Court yesterday granted Mrs. Eleanora Behnke a divorce, $50 a month maintenance and the custody of the couple's children.

Mrs. Behnke charged her husband with affairs with other women and named Mrs. Moselle Rogers, Mrs. Lillian M. Bell and a Mrs. Moore in her complaint. Behnke had charged his wife in a cross-complaint with associating with A. H. Cunningham, Jr. Both Mrs. Behnke and her husband denied the charges of the other.

During the testimony it was brought out that Mrs. Rogers's husband, Hugh H. Rogers, had filed a suit for alienation of affections against Behnke and that Behnke had filed a similar action against Cunningham.

Among other things, Behnke was said to have maintained a cabin in Beverly Glen, where he was declared to have entertained women other than his wife.

Letters said to have been written by Mrs. Rogers to Behnke were introduced by Mrs. Behnke's attorneys, but Mrs. Rogers testified the letters did not portray her true feelings at the time and said she wrote them with the idea of aiding Mrs. Behnke in prosecuting her divorce action. The letters were filled with tender passages and verses.

END COMES TO T. L. WOOLWINE

(Continued from First Page)

fists when his attorney, W. J. Ford, struck the opposing counsel twice on the chin.

Mr. Woolwine was noted as a vigorous prosecutor. He sent many bunko men to prison, prominent among them being Everett E. "Big Hutch" Hutchings, Fred Mayne and Otis E. Berry. The conviction of "Big Hutch" was an example of Woolwine's fighting spirit. He succeeded in obtaining his conviction after one of the hardest fought legal battles in court history. It extended for many months across the continent and was concluded with an expenditure of $50,000 to the county.

JAILED WOBBLIES

The prosecution of fifty I.W.W. cases were also checked up to Mr. Woolwine's credit. Always he had been vehemently opposed to radicalism and anarchism as evidenced by his activities in personally handling the prosecution of The Times dynamiters.

Accused murderers and murderesses were also a target for Dist.-Atty. Woolwine most of them he prosecuted personally. He sent Harry New, son of a United States Senator to San Quentin for ten years for the murder of Edith Leeser. He sent Mrs. Lolie Louise Peete to the penitentiary for life imprisonment for slaying Jacob Denton, a wealthy mining man. He handled the prosecution, personally, of Arthur Burch during his first trial for the murder of J. Belton Kennedy and supervised the succeeding trials. He directed the prosecutor's forces in the trial of Clara Phillips, who was sent to prison for a period of from ten years to life imprisonment for the brutal murder of Alberta Meadows. Earlier in his career he had prosecuted numerous murder cases, now almost forgotten, among them the cases against Oxnam and Witt.

Trusts, likewise, became acquainted with Mr. Woolwine's talents, for he supervised the prosecution against the local "bread trust" and "milk trust." He was an open enemy of the Ku Klux Klan and was responsible for the arrests and trials of thirty-five members of the hooded organization following the Inglewood Klan raid. He was the man accredited with retarding the growing Klan activities in the Southwest.

Dist.-Atty. Woolwine was constantly on the alert for signs of crookedness in public offices. Two of the best-known deputy sheriffs in the Southland, Walter Lips and Andrew Anderson, he sent to prison for accepting bribes. And though he himself was on several occasions threatened with grand-jury investigations by a few of his enemies, none of the charges was ever carried through to completion.

He was twice the Democratic candidate for Governor of California. He was defeated both times. A short time before his second campaign for Governor he was the brunt of a bitter attack waged against him following the filing of charges by a former woman employee of his office, Mrs. Ida Jones. The employee had been discharged by Mr. Woolwine and the revolting charges followed shortly after her dismissal. The case was heard by the County Civil Service Commission and the District Attorney won his case.

After the Jones case was cleared up Mr. Woolwine resigned because of failing health.

EXPLAINS RESIGNATION

"The people on three occasions honored me with their suffrage by making me District Attorney of Los Angeles county," he stated on the day of his resignation. "I have always felt a profound and sincere gratitude. In turn, it has been my constant endeavor to serve them faithfully and well. In my great desire to carry out my oath of office I have overworked and taxed my constitution to a point where I have become physically unable to give the affairs of the District Attorney's office that vigorous and conscientious treatment that, I hope, have characterized my official life.

"I have not been a well man for some months and my physical condition has grown worse as the time passed. I have often made the statement that I had a wrought-iron constitution, but I have found that human constitutions are not made of iron. A very serious condition has shown itself, resulting in a rather alarming stomach and digestive trouble, accompanied by severe hemorrhages of the stomach and intestines. I have been informed by several physicians that to remain in office under the strain necessarily incident to my official duties might result in my death and certainly would make it impossible for me to ever recover. On the other hand, I am informed that if I lead a quiet life, free from care and worry, my restoration to health would be assured, owing to my strong constitution.

ONLY COURSE OPEN

"So, the situation having resulted in a matter of life or death, there is no course open to me but that of relinquishing my official duties, which is only fair to the public and to myself and family."

After taking a much-needed rest at his home, Mr. Woolwine left for Europe on October 22, 1923, with Mrs. Woolwine and his adopted son, Thomas Lee Woolwine, Jr.

Although he expected to remain abroad only four months, Mr. Woolwine's condition was such that ten months passed before it was considered safe for him to start the return journey.

His brother, Samuel S. Woolwine, of Nashville, Tenn., went to Paris, and accompanied Mr. Woolwine back to New York, where they were met by James Woolwine, Los Angeles brother of the sick man.

Mr. Woolwine was taken from the train here in August, 1924, on a stretcher, but in the months that passed the fighting spirit of the man asserted itself and he appeared on the road to slow recovery. He became able to take automobile rides and short walks; he met many of his friends daily; read the newspapers and took a keen interest in civic events. Last Saturday, however, he suffered a relapse and his physical condition grew steadily weaker, although his mental faculties remained clear and undimmed almost to the moment of his death.

He was a member of the Los Angeles Bar Association and past president of the local alumni of Sigma Alpha Epsilon fraternity. He was also a member of the University Club and the Wilshire Country Club, and the author of a novel, "In the Valley of the Shadows."

"It is with deep sorrow that I have learned of the death of Mr. Woolwine," said Dist.-Atty. Keyes, an associate for many years of the former District Attorney. "During my years of association with him I came to love and respect Mr. Woolwine as did all who knew him.

"A splendid man he was—a lover of his country, a sincere, honest, conscientious public official, who truly gave his life in its service. His death is a serious loss to the people of this county."

Girls Reported Held in Peonage Given Freedom

Filomipa and Carmel Garcia, who were reported to the State Labor officials last week as being held in peonage to work out their transportation expenses from the Philippines, were released from all obligations yesterday. The State authorities found that Faustino Lichance and his sister, Cornelia Fernandez, who brought the two girls here to work in their embroidery factory at 508 South Western avenue, have no claim against them.

The case was reported to the officials last week by the Bureau of Catholic Charities. It was charged that Filomena, who is 23 years of age, and Carmel, 19, were brought here to work out their expenses at $15 a month, and board and lodging. It was said that the embroidery shop owners attempted to have the girls sign notes for $300 to assure payment of their fares. When they refused it was reported that they were held as virtual prisoners.

Council Urged to Ratify Park Appointments

The confirmation of the appointment by Mayor Cryer of Mrs. Mabel V. Socha and of Frank H. True as members of the enlarged Board of Park Commissioners was recommended yesterday by the City Council's Park Committee.

Commissioner True is a former City Councilman and has been active in the Federated State Societies. Both he and Mrs. Socha were active workers in the campaign for the re-election of Mayor Cryer.

The Council yesterday confirmed the appointment by Mayor Cryer of H. G. Haffer, secretary of the Wholesale Grocers' Association, as a member of the Board of Public Utilities and Transportation.

HELP ASKED TO BUILD MISSION

All Urged to Add to Fund to Aid in Santa Barbara

Historic Structure Will Go Up in Original Form

Any Sum to be Accepted in Reconstruction Plan

California and the nation at large were invited yesterday by Father Augustine, O.F.M., in charge of the Santa Barbara Mission, to participate in restoring for posterity the mission, which was greatly damaged by the recent earthquake.

Men, women and children, rich and poor, regardless of creed or place of residence, will be given the opportunity of contributing to the reconstruction of the romantic, colorful structure that was established as one of the outposts of Christianity by Father Junipero Serra in 1786. The mission is to be preserved by reconstruction as an expression of reverence from men and women in all walks of life for the service and sacrifice manifested by the early fathers who directed its building.

DONATIONS ARRIVE

Because the history of the missions is woven so inseparably with the history of California, no doubt the greater part of the rebuilding fund will come from the Golden State. But contributions will come from all over the United States and even from Europe. Already donations have come from the four corners of the earth from tourists who trod the old floors of the mission.

It was pointed out yesterday by Father Augustine that the services of God have never been interrupted in the mission since 1786—not even for a day. The plan is to continue without a break. They are being conducted in the gardens today.

And in order that the sons and daughters of generations to come may experience the same reverential awe that countless thousands have felt in the past when visiting the old mission, it is the plan of Father Augustine and his associates to rebuild of the same ancient materials — brick, tile, stone and beams—that the Indians and the first fathers in California molded in the early days. It is also hoped to build and reinforce the mission so as to make it proof against another earthquake. The cost of the plan is estimated roughly at $500,000.

ANY SUM WELCOME

"We simply ask for sums of money from those who sincerely desire to see the mission restored in its original beauty," said Father Augustine. "The fathers will appreciate the widow's mite as much as the millionaire's check. All gifts are equally blessed in this great work."

In this connection, no huge contribution to the fund has been made by anyone, contrary to first reports. A local committee to aid in raising the fund is being formed, the personnel of which is to be announced later. Father Augustine stressed the fact that he does not want any "high pressure" methods used in soliciting funds. Only those who feel the urge to give need give—whether the donation be small or large.

Until other arrangements are made donations may be made out to and forwarded to the Old Mission Restoration Fund, care of Father Augustine, Santa Barbara. All donations will be acknowledged by the fathers in writing.

Accountants Hosts to Tax Appeal Board

Judge A. E. Graupner, P. W. Phillips and C. M. Trammell, members of the United States Board of Tax Appeals, now holding sessions in this city, were the guests of the Los Angeles chapter of Certified Public Accountants at dinner at the Elite last night. Herbert A. Wheeler, president of the society, was toastmaster.

The Federal commissioners discussed various phases of procedure before the board and an extended consultation regarding methods of making appeals. The board was appointed by President Coolidge to hear complaints on income-tax matters and adjudicate disputed matters.

Short addresses also were delivered by H. Ivor Thomas, president of the State Society of Certified Public Accountants, and by William Dolge, secretary of the State Board of Accountancy.

"Local Laughs" Prize Coupon

EVERY WEEK the Los Angeles Times produces a humorous film, paying fifteen cash prizes for the best jokes submitted—$5, $3, $2, and twelve prizes of $1 each. Prize-winners are announced on the screen of the theaters where the film is shown, each joke bearing the name and address of the contributor. Every one is eligible to compete, the only rule being that jokes must not exceed thirty words. Jokes should be written on the blank below or on paper of similar size, and be mailed to "Local Laughs" Editor, Los Angeles Times, Los Angeles, Cal.

Local Laughs Editor, Los Angeles Times:

Name .....

Address .....

.....

.....

.....

.....

.....

.....

.....

.....

THE "LOCAL LAUGHS" film may be seen at any of the following theaters: LOS ANGELES—Carlton, 1407 S. Western, Thursdays, Fridays; Olympus, 2104 E. 1st, Sundays, Mondays, Tuesdays; Hollyway, 1634 Sunset, Thursdays; Wilshire, 321 S. Western, Fridays, Saturdays; De Luxe, 456 S. Alvarado, Sundays, Mondays, Tuesdays, Wednesdays; Roosevelt, 805 S. Vermont, Sundays, Mondays; Tivoli, 4213 S. Central, Sundays, Mondays. HOLLYWOOD—Granada, 7425 Sunset, Sundays, Mondays; Apollo, 5546 Hollywood, Fridays, Saturdays. SAN PEDRO—Cabrillo, Sundays, Mondays, Tuesdays. PASADENA—Strand, every week. HUNTINGTON PARK—Huntington, Mondays, Tuesdays. RIVERSIDE—Regent, Wednesdays, Thursdays, Fridays, Saturdays. BAKERSFIELD—Rex, Fridays. CORONADO—Silver Strand, Sundays, Mondays. EAST SAN DIEGO—Vista, Tuesdays, Wednesdays. ESCONDIDO—Kinema, Thursdays, Fridays.

500 SAMPLE SUITES!

At prices never before quoted at Rudin's. These surprising Three-Piece Suites are now on display at big savings. Some are priced as low as one-half! Hurry! Come, take your pick of these exceptional bargains in rich velour, tapestry or the rich mohair! Use your credit here and share in these Rudin values.

$5.00 will deliver a 3-piece Suite. Balance In Easy Monthly Payments!

A Luxurious 3-Pc. Suite

Three-piece suites in the wonderful mohair, in the latest designs and of spring construction. Must be seen to be appreciated. A real value; formerly sold for $450. A quick clearance $295

RUDIN'S

the largest factory of its kind in America, is offering Quality Display Suites of artistic designs and guaranteed spring construction. These big values must be seen to be appreciated.

Three-piece suites, beautifully designed and finished in mohair. Davenport, chair and rocker; spring construction throughout; $250 value. Special clearance sale price $145

Three-piece suites in the attractive velour or tapestry; spring construction, comfortable. Formerly sold for $175. Special clearance.... $98

RUGS

PHENOMENAL RUG VALUES

$60 AXMINSTERS—9x12, 8x10 sizes. Heavy, close woven rugs in very latest designs and colorings $29.75

$30 BRUSSELS—Seamless; perfect; good harmony of colors; 6x9 size $13.75

$50 VELVETS—Seamless, high-quality rugs, perfect and beautiful. 9x12 size $27.75

$95 WILTONS—Guaranteed all-wool, in domestic or Oriental color combinations, perfect and an extra value in 8x10 size $59.75

$150 WILTONS—French Wilton in harmonious colors, pretty in design; a real snap; 8x13 or 8x10 sizes..... $89.75

Three-piece suites in velour, portraying roomy, comfy davenport, chair and rocker; spring construction; $110 value; specially priced for $64

Three-piece suites in the luxurious velour, artistically fashioned. The davenport, chair and rocker of special construction; very roomy; formerly sold for $150; a quick clearance $85

OPEN EVENINGS

RUDIN'S 2715 South Main

LONG BEACH DISPLAY ROOM 421 AMERICAN AVENUE

WEST COAST THEATERS IN STOCK DEAL

William Fox Purchaser of Ramish's Interest But Gores Retain Control

William Fox, motion-picture producer, has bought the interest of Adolph Ramish in West Coast Theaters, but the control of the organization is in the hands of Sol Lesser, M. Gore and A. L. Gore, according to announcement yesterday of officials here and in New York.

The figure for the sale of Ramish's interests was not made public. Consummation of the deal was made in New York where Fox, A. L. Gore, Lesser and Ramish have been in negotiation for some time.

West Coast Theaters comprise 120 houses in California and holds franchises for First National, Famous Players, Metro-Goldwyn, United Artists and Fox pictures.

The officers of the organization will remain the same, it was announced. They are M. Gore, president; A. L. Gore, vice-president; Sol Lesser, secretary; D. M. Crofft, treasurer, and A. M. Bowles, general manager.

Completion of the shifting interests in West Coast marked the end of the spirited bidding in motion-picture circles for the control of the organization. Ramish was one of the principal minority stockholders and it was rumored enough stock was on the market to insure control.

Politics of West Coast will remain the same, it was said.

CAMP HONOR PRISONER FLEES IN STOLEN CAR

Frank Roberts, 26 years of age, escaped yesterday from the Sheriff's honor camp, No. 1, near Palmdale, driving away in a Sheriff's office car. The car was found later abandoned in Mint Canyon, and deputies are looking for Roberts. He had been convicted of the theft of an automobile.

Oil Company Defendant in $100,000 Suit

As the result of asserted negotiations to raise $500,000 capital in London for the financing of the O'Donnell-Jillette Refining Company, C. D. Newton and W. D. Madden yesterday filed suit in Superior Court for $100,000 against the company, and J. E. O'Donnell, oil man.

The plaintiffs asserted they entered an oral agreement with the defendants July 18, 1923, to raise the money on the sale of the company's stock and that as compensation they were to receive $100,000.

They declared they obtained a customer who would have purchased the stock if the defendants would have informed the prospective purchaser of the status of the company's assets and liabilities. The the defendants were declared to have refused to do.

The complaint was prepared by Attorneys M. O. Gordon and O. V. Wilson.

RESERVATIONS MADE FOR HAWAIIAN TRIP

Virtually all reservations have been taken for the trip to Honolulu sponsored by the Y.W.C.A., it was announced yesterday. The party will sail from Los Angeles on the 18th inst., and will remain on the islands eight days. Another party to Alaska, open to both men and women, also is being sponsored by the Y.W.C.A. This party will leave the city August 3 for Seattle. From Seattle they will embark on the steamship Jefferson, visiting Ketchan, Juneau, Wrangel, Petersberg, Douglas, Skagway and Lake Bennett.

DEMAND STREET WORK

Property owners on Fifty-fourth street between Western avenue and Normandie avenue have petitioned the City Council to pave the street. City Engineer Van Norman has been requested to make a report and recommendation.

SCOTT MADE MANAGER OF FIRE BUREAU

Chief Placed in Charge of Department by Board and Salary Increase Urged

Fire Chief Scott yesterday was appointed general manager of the fire department by the Board of Fire Commissioners at its organization meeting and the commission forwarded a request to Mayor Cryer asking him to approve of the increase of Chief Scott's salary from $500 a month to $750 a month.

In thanking the board for its action in appointing him general manager of the department, Chief Scott pointed out that, due to the constantly increasing efficiency of the fire department as well as to the new fire houses and equipment provided by the people in authorizing bond issues, fire losses in Los Angeles were reduced $500,000 last year from the previous year.

The commission from which the Mayor retires, by the provisions of the new charter, elected A. F. Frankenstein president and Walter Kays vice-president. The other members of the commission are Harold M. Haver, Rex Laws and William N. Wenning. Charles McKeag was reappointed secretary and the commission voted to request the City Council to increase his salary to $400 a month.

The commission's meetings will be held on Thursday mornings at the City Hall.

GET SAN DIEGO ROAD JOB

Jahn & Bressi, Los Angeles contractors, were low bidders for the construction of 13.1 miles of highway from near San Onofre to Oceanside in San Diego county, it was announced yesterday at the Sacramento office of the California Highway Commission. The bid was $322,737 on an engineer's estimate of $361,394.30. The contract will be awarded by the commission at its meeting in Los Angeles the 13th inst.

PIMPLES

How to get rid of them.

WHY ENVY a clear, lovable complexion? Why wish and hope? It is within your reach! There is always one quick and sure way to make your complexion free from all eruptions, pimples, blackheads, boils and that impossible muddiness. That is by building up your red-blood-cells. S.S.S. will do it for you! Because S.S.S. does build red-blood-cells, it cleanses the system and makes those so-called skin disorders impossible to exist. S.S.S. contains only pure vegetable medicinal ingredients. It is also a remarkable builder of firm flesh, which is also important to beauty. It will fill out your hollow cheeks, put the "ruby" of health in your cheeks and the sparkle in your eyes. Since 1826 S.S.S. has been beautifying complexions and giving women physical charm. This is why S.S.S. is accepted as the greatest of all blood cleansers and body builders. Begin taking S.S.S. today and give yourself what you have been looking for, for years.

S. S. S. is sold at all good drug stores in two sizes. The larger size is more economical.

S.S.S. The World's Best Blood Medicine

Exclusive Hand Made Shoes

Semi-Annual Event

Remarkable reductions in our regular distinctive merchandise. . . . .
Exclusive Hand-Made Shoes in white kid, colored kids, satins, patents, and suedes
Every size but not in every style
Values to $20 at
$10
Silk Chiffon Hose
$1.65 and $1.95

La Mode Shoes
722 South Flower Street
Metropolitan 5415 Los Angeles

WHERE TO GO—HOW TO GET THERE

Quick answers to questions regarding resorts, hotels, theaters, schools, depots, etc., may be had by calling up The Times Information and Resort Bureau. Telephone MEtropolitan 0700.

Before you Build or Buy

Insure Complete Home Service from Electricity

Before you build or buy make sure your new home will have enough electrical connections for the convenient use of electrical appliances; that it will have modern lighting and that standard wiring devices are used.

In short, make sure that the electrical wiring has been done by a "Check" Seal electrical contractor. The "Check" Seal identifies *dependable* electrical contractors who will make your house a real electrical *home*.

Also when you need electrical appliances remember that it identifies *reliable electrical retailers* who sell quality electrical merchandise.

PACIFIC STATES ELECTRIC COMPANY
SAN FRANCISCO LOS ANGELES LONG BEACH OAKLAND
PORTLAND SEATTLE SPOKANE
Distributors for General Electric

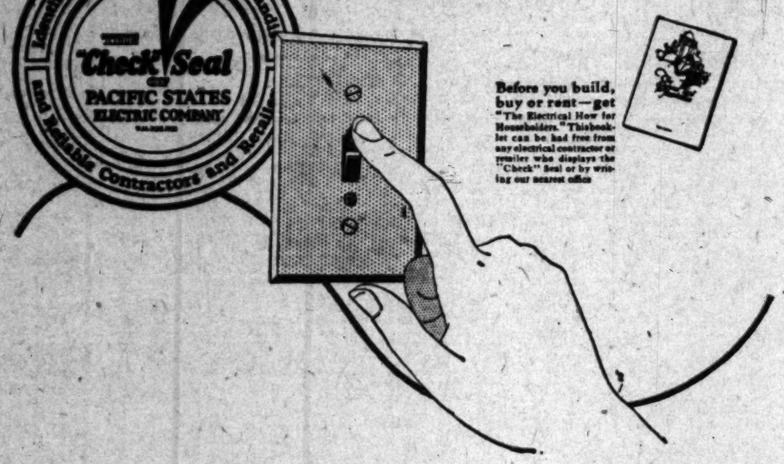

Before you build, buy or rent—get "The Electrical Way for Householders." This booklet can be had free from any electrical contractor or retailer who displays the "Check" Seal or by writing our nearest office

Authorized "Check Seal" dealer

Newbery Electric Corporation
726 SOUTH OLIVE STREET
"22 Years in Los Angeles"
TRinity 2914 TRinity 2914

Of Interest to Women.

SOCIETY

BY JUANA NEAL LEVY

One of the charmingly appointed affairs of the week was the bridge-luncheon with which Mrs. Les E. Taufenbach of 525 Coronado street entertained yesterday afternoon at the Lafayette in honor of Mrs. C. A. Edwards of Hancock Park, who returned recently from a three months' trip abroad. The table was beautifully decorated with ferns and summer flowers, those included being Mrs. Edwards, Mrs. Thomas Beyrle, Mrs. Wallace Dodge, Mrs. Ben Frees, Mrs. H. W. Atterbury, Mrs. H. J. Stevens of Santa Ana, Mrs. Robert McKenzie, Mrs. Thomas Young, nMrs. Mabel Johns, Mrs. Leo Coryell, Mrs. Nolan Allen, Mrs. H. C. Donnels, Jr., Mrs. A. W. Bolden, Mrs. John Nichols, Mrs. Karl Hill of Honolulu, Mrs. Fred Schader, Mrs. H. S. Gillen of Long Beach, Mrs. Cloyd Marshall, Jr., and the hostess.

At Coronado

Mr. and Mrs. William J. Hutchison, who, since their return from an extended trip through the East, have been domiciled at the Gaylord in Wilshire Boulevard, are leaving this morning for Hotel del Coronado, where they will remain until after the first of September.

Bon Voyage

Honoring Miss Minna Vann, who is leaving shortly for New York, Miss Mary Louise Lock entertained Saturday evening with a dinner-dance at the Santa Monica Beach Club, thirty guests being bidden. Another affair given in honor of Miss Vann was the dinner-dance given in the Cocoanut Grove of the Ambassador by Mr. and Mrs. Lawrence Liggett, the other guests including Miss Mary Louise Locke, Miss Helen McCartney, Miss Helen Bunch, Donald Bunch, Woodworth Clum, Henry Willett and Harvey Walker. Miss Vann has been a student at the University of California, Southern Branch, where she is a member of the Delta Gamma sorority, and she also holds the position of president of the junior auxiliary of Beverly Hills.

Farewell Affair

One of the enjoyable affairs of the week was the luncheon given yesterday afternoon at the new Surf and Beach Club by Mrs. Albert R. Phillips in honor of Mrs. Charles Wohderels of Hollywood, who is leaving in a short time for South Bend, Ind., where she is to make her future home. A number of eastern friends who are summering in Southern California and at present in Los Angeles, shared the honors of the afternoon. Among those included were Mrs. Lovell Swisher, Mrs. C. B. Cleveland, Mrs. Harold Appleton, Mrs. Carl Hallingby, Mrs. Leo Sutor, Mrs. William Sutor, Miss Paul Neal, Mrs. Carl Blackmore and Mrs. Bert Simpson, all of Ardmore, Okla.; Mrs. B. A. Simpson, Mrs. Harry Cardell, Mrs. M. M. Jones, Mrs. J. Gregg, Mrs. Henry Clay Ashby, Mrs. Harry Reeves, Mrs. M. Bassett of St. Louis, Mrs. E. A. Thompson of Dallas, Tex., Mrs. Charles Richmond, Mrs. George Ford, Miss May Menefee, Miss Edith Menefee, Miss Ruth Standifer and Miss Jane Thompson of Dallas.

At Country Club

Five elaborate dinner parties were given at El Caballero Country Club Sunday. Mr. and Mrs. Harry H. Merrick were hosts to six intimate friends, while Mr. and Mrs. A. E. Barker entertained seven guests. Mr. and Mrs. Andrew J. Fisk, Mr. and Mrs. Homer Smith and Mr. and Mrs. George A. Merrill entertaining four guests each.

Arrangements are being completed for a de luxe tournament for women golfers, to be played on the miniature course of El Caballero, and trophies will be awarded the winners.

Unusual Event

One of the most delightfully planned events of recent date was that with which Mr. and Mrs. Minor Moore entertained last Saturday at their home, 1412 Fifth avenue, the occasion celebrating the golden wedding anniversary of Mrs. Minor's parents, Dr. and Mrs. J. F. Elder of Texas and Oklahoma, who are her house guests. Dr. Elder has been for many years pastor of the First Baptist Church in Mangum, Okla., but resigned his charge recently to take up evangelical work in the Texas and Oklahoma field. Mrs. Elder passed the sixty-sixth milestone in her journey of life Monday, while Dr. Elder is four years her senior. The house was most beautifully decorated with a profusion of golden asters and other golden-hued blossoms, while the huge wedding cake was beautifully iced in gold. Forty guests were bidden, all being friends of the honor guests, many Texas and Oklahoma friends being among the number.

At the Virginia

Among the many Angelenos who have been enjoying a sojourn at the Virginia in Long Beach are Mr. and Mrs. J. A. H. Kerr, Mr. and Mrs. Woods Woolwine, Mr. and Mrs. Thomas Sheridan, Mr. and Mrs. Fred C. Adams, Dr. and Mrs. W. R. Franklin, Dr. and Mrs. E. J. Tholen, Dr. and Mrs. Henry, Mrs. Margaret Harrison, Dr. and Mrs. U. S. Miller, Mr. and Mrs. H. S. Laughlin, Mr. and Mrs. W. W. Powell, Mr. and Mrs. Scott Kirkpatrick and Mr. and Mrs. Max Rothchild.

For Bride-Elect

Honoring Miss Cora Gertrude McCorkle, fiancee of Clinton Elzo McClusky of Los Angeles, who is visiting her from Colorado Springs, Miss Alice Campbell is entertaining this afternoon at the home of her parents, Mr. and Mrs. James A. Campbell, in Hobart Boulevard, with a bridge-tea and shower, the guests including members of the Phi Mu sorority, of which both hostess and honor guests are members. Since being graduated this summer from Stanford University, Miss McCorkle has been visiting friends in Northern and Southern California before returning to her home in Colorado Springs, and she is planning to return to Los Angeles in the fall for the wedding ceremony to be performed here. The decorations are being carried out with a profusion of pink rosebuds and sprays of blue delphinium, those included being Mrs. Alfred Wesson, Mrs. Warren Bradley Bovard, Mrs. George E. Orme, Mrs. Herman Caraway, Mrs. Ellis Eagan, Mrs. Robert Smither, Mrs. Cora Webster, Mrs. Carolyn Scott, Mrs. Andrew Toolen, Mrs. George Beeck, Mrs. Chauncey Jamison, Mrs. Joseph Harmes, Miss Adah KleinSmid, Miss Virginia Burmeister, Miss Maurine Henshaw, Miss Carolyn McQuiddy, Miss Mary Bosley, Miss Gertrude Street, Miss Ruth Morrison, Miss Frances Jamison, Miss Grace Athoff, Miss Gertrude Gilmer, Miss Alice Strodthoff, Miss Lenore McGrath, Miss Dorothy Lawlor, Miss Evelyn Cowan, Miss Peggy Waite, Miss Helen Jackson, Miss Jessie Tabor, Miss Virginia Robinson, Miss Olive Thompson, Miss Marjorie McLouth, Miss Louise Mitchell, Miss Jeanette Hudson, Miss Cecelia Zobelein, Miss Catherine Newell Wilson, Miss Harriet Pearson, Miss Dorothy Dee Stevens, Miss Vivian KleinSmid, Miss Carroll Greene, Miss Jane Filedner, Miss Eleone Truitt, Miss Edna Glass, Miss Marian Stoller, Miss Edna Louise Rowe, Miss Lucile Foster, Miss Bess Orchard, Miss Carolyn Brown, Miss Josephine Durmin, Miss Frances Buchanan, Miss Romaine Heim, Miss Peggy Shuck, Miss Dorothy Cooke, Miss Glory Kennedy and Miss Florence Daniel.

HOSTESS TO COLORADO VISITOR

Honors Bride-Elect of Early Fall

[Boye Studios]

Miss Alice Campbell

AMONG the charming hostesses in the young college set is Miss Alice Campbell, attractive daughter of Mr. and Mrs. James A. Campbell of South Hobart Boulevard, who is entertaining as house guest Miss Cora Gertrude McCorkle of Colorado Springs. This afternoon Miss Campbell is entertaining with a bridge-tea and shower in honor of her guest, whose marriage to Clinton Elzo McClusky will be one of the events of the early fall. The guests will be members of the Phi Mu sorority, of which both hostess and guest are members.

Local Buyers Will Attend Eastern Show

The fall exhibition of American fabrics and fashions to be held in New York on the night of the 14th inst. will be attended by a number of Los Angeles buyers. This exhibition is held semiannually for the purpose of emphasizing the quality of American merchandise and American weaves.

In speaking of the event, Sidney G. Moyse of Myer Seigel & Co., said: "The distribution houses of America are co-operating in the movement to promote the vogue of American fabrics and fashions, and some 2500 merchandise heads and buyers from department stores throughout the country are expected to attend the exhibition. From our establishment the following members will attend: J. Chick Levy, Mrs. Clarence Wolff, Miss B. Levy, Miss A. McKernan."

SWITZER WILL BUY NEW MODES ABROAD

Walter Switzer of Switzer's, Inc., of Westlake Square, will leave Tuesday for New York, where he will spend ten days selecting new fall feminine fashions, and on July 25 will sail on the Leviathan for Paris to attend the openings of foremost French salons.

In both Paris and London Mr. Switzer will select original models for both his Los Angeles shop and the new Switzer establishment, which will open on the third floor of the T. W. Mather Company in Pasadena on September 10.

BARRETT TO ADDRESS HOLLYWOOD KIWANIS

Harry Barrett, assistant secretary of the Hollywood Chamber of Commerce and secretary of the Hollywood Kiwanis Club, will speak today at noon before members of the Kiwanis at their weekly luncheon at the Hollywood Athletic Club. Barrett returned this week from St. Paul, where he attended the international Kiwanis convention and delivered several addresses regarding Hollywood, the Hollywood Bowl concerts and the Pilgrimage Play.

Diet and Health

By Lulu Hunt Peters, M.D.

ANSWERS TO CORRESPONDENTS

TOO DOGGONE MUCH TO EAT

"Dear Doctor: Allow me to express my most sincere thanks and appreciation for the wonderful help your diet has given me. I was fifty-five pounds overweight, suffered from gas on my bowels and stomach, had pains in my knees. I have reduced forty pounds and will lose about seventeen more, as my weight should be around 140. I have no pains in my knees now, no indigestion, look ten years younger and do not feel any need for a doctor. The stomach specialist who has so kindly borne with my tales of woe for ages, told me last week that my only trouble had been 'too doggone much to eat.'

"Present your bill and I shall more than gladly reward you for curing me, for you are entitled to a generous fee."

"DALLAS."

You have paid your fee now, Dallas. Your letter will bring in many new recruits.

It isn't true that "everybody eats too much," but it certainly is true that the overweighters do that little act. Those who missed the instructions that gave Dallas such good results may have them by sending a good-sized, self-addressed, stamped envelope and 10 cents in stamps with request.

Constipation from Paralysis

Mrs. B.—It is not unusual for one who has suffered a stroke of paralysis to have constipation on account of lack of tone of the intestines. According to your letter your husband eats correctly. The only thing I can suggest is to have him try the following method: it will cure the most stubborn cases: Two tablespoonfuls of granular nonmedicated agar-agar in two glasses of cool water, one-half hour before breakfast; a tablespoonful or more of mineral oil (this can be made into a mayonnaise) during the day; and at night one or two heaping teaspoonsful of psyllium seeds in a glass of hot water. These seeds have a mucilaginous quality, which is very effective. (They look like legless fleas. In fact, the common name of the plant that bears them is the fleawort. If your druggist doesn't know the names of the firms who supply them, I will send list, upon receipt of [illegible] and a self-addressed [illegible] velope.)

We have an article on [illegible] tion, which you may [illegible] ing a fully self-addressed [illegible] envelope with your request.

PELVIC TROUBLE

Mrs. L.—I suggest you [illegible] skillful surgeon for your trouble. I believe that your nervousness and loss of weight.

You are undoubtedly [illegible] ing, too—not getting enough [illegible] mins, mineral elements, [illegible] tein, nor energy foods, all of which are necessary—and this is one of the reasons for your loss of [illegible]

See answer above regarding [illegible] for constipation.

As far as your age [illegible] the cause of your trouble, but I get it. You are a young [illegible] for a long time yet.

A PAINFUL COUGH

Mrs. C.—Have you had a [illegible] such a way that you have [illegible] yourself at the tip of [illegible] A hard "sit down" will [illegible] the tip.

Build up your general [illegible] and take special exercises [illegible] bending and twisting [illegible] cises, etc. (Better have examination first to be sure it is [illegible] inflammatory condition [illegible] might try hot sitting baths, [illegible] plications, the electric light, [illegible] etc.

Mr. G.—Headaches are [illegible] toms of disorders elsewhere [illegible] body. We have an article on [illegible] subject which you may have [illegible] sending a self-addressed [illegible] envelope.

(Tomorrow—Answers to [illegible]

My dear Followers: When [illegible] rief which we offer [illegible] close a stamped, self-addressed [illegible] your full name and address. The [illegible] must inclose 10 cents in stamps [illegible] your letters to me in care of the [illegible] these as brief as possible, but not [illegible] type or write them legibly and [illegible] your name or address if you [illegible] me. If you want a [illegible] for me to diagnose for you or to [illegible] sonally, I appreciate very much [illegible] but you would be more [illegible] give you individual advice [illegible] ask will be answered in the [illegible] possible, if they are [illegible] forget the stamped, self-addressed [illegible] expect me to send you the [illegible] offered.

[Copyright, 1925, by the Times-Mirror Company.]

CHEF WYMAN'S Suggestions for TOMORROW'S MENU

Breakfast
Sliced Peaches and Cream
Eggs Havana
Raspberry and Currant Jam
Toast
Milk Coffee.

Luncheon
Crab Meat Manace
Orange Salad
Crescent Rolls
Mocha Cake
Iced Tea

Dinner
California Oyster Cocktail
Ripe Olives
Baked Halibut Steaks, Bread Dressing
String Beans Saute, Chip Potatoes
Cucumber and Tomato Salad
Strawberry Sponge
Sour Cream Cookies
Milk Coffee

EGGS HAVANA

Place in an omelet pan six tablespoonfuls of sausage meat and two tablespoonfuls of finely chopped onion, stir and cook five minutes. Beat seven eggs until light with a seasoning of salt and paprika, pour into the pan and stir and cook until creamy and thick. Pour over slices of buttered toast and serve hot.

RASPBERRY AND CURRANT

Place in a preserving kettle six cupfuls of cleaned raspberries, mash, add one cupful of currant juice and stirring well from the bottom bring to a boil; add two and three-quarter cupfuls of sugar and cook until thick. Stir often to keep from burning. Pack in hot jars and seal.

CRAB MONACO

Remove the seeds and stems from a green pepper, cut in small squares, cover with boiling water, add one-eighth of a teaspoonful of soda, boil up, drain well and dry. Make a white sauce with two tablespoonfuls of butter, three tablespoonfuls of flour, and two cupfuls of milk, cook five minutes, add the green pepper, one pimiento cut in small squares and two cupfuls of cooked crab meat; heat, add a seasoning of salt and paprika, half a cupful of stoned and sliced olives and one slightly beaten egg. Pour over slices of buttered toast and sprinkle with finely chopped parsley.

MOCHA CAKE

Beat half a cupful of butter to a cream and beat into it one cupful of sugar, beat until smooth, add half a cupful of strong black coffee and two cupfuls of sifted flour sifted with two and a half level teaspoonfuls of baking powder; beat three minutes, add one teaspoonful of vanilla extract and stiffly beaten whites of four eggs. Pour into two buttered and floured layer cake tins and bake in a moderate oven. Cool, and spread between the layers and over sides and top mocha frosting.

MOCHA FROSTING

Beat half a cupful of sweet, unsalted butter to a cream and beat into it slowly two and a half cupfuls of sifted confections, xxxx sugar and two teaspoonfuls of vanilla extract, beat well, add four tablespoonfuls of cold [illegible] coffee and work until [illegible]

BAKED HALIBUT

Place three small [illegible] in the bottom of a [illegible] ing dish. Mix four [illegible] bread crumbs and three [illegible] fuls of finely chopped [illegible] tablespoonful of [illegible] spoonful of marjoram, [illegible] spoonful of paprika, one [illegible] ful of salt, half a cupful [illegible] butter and three-quarters [illegible] ful of hot water, spread [illegible] ture over the halibut [illegible] with three small [illegible] with pepper and salt, [illegible] top with thin strips of [illegible] bake in a moderate oven [illegible] from the baking dish [illegible] butter sauce or [illegible]

[All rights to reproduce matter by Wyman.]

Mae Murray's Chauffeur Speeder Co[illegible]

Harry Sharp, said to be [illegible] rief which we offer [illegible] for Mae Murray, [illegible] fined $25 or three days [illegible] terday by Justice Scott [illegible] of speeding. Sharp was [illegible] with driving a car [illegible] an hour in a twenty-mile [illegible] Santa Monica Boulevard, [illegible] the fine. Miss Murray was [illegible] the courtroom.

Four hundred other [illegible] violators of the State [illegible] hicle Act paid a total of [illegible] the county's coffers [illegible] result of fines assessed by [illegible] Scott.

Screams of Sa[illegible] Awaken Wo[illegible] to Find Bur[illegible]

Screams of her [illegible] awakened Mrs. A. [illegible] 2433 Houston street [illegible] day and she got out of [illegible] in time to see a burglar [illegible] to climb through a window [illegible] home, she reported to [illegible] lice.

The burglar wore a [illegible] chief over his face and [illegible] back through the window [illegible] as he saw her, Mrs. [illegible] said.

CITY ORDERS FOUR MILES OF PAVE[illegible]

The City Council [illegible] through the efforts of [illegible] Ash of the Fourteenth [illegible] manic District, ordered the [illegible] of four miles of streets in [illegible] lyle street and Avenue 19 [illegible] ment district. The work [illegible] about $200,000. The streets [illegible] paved with concrete, or [illegible] for several months past [illegible] owners representing 61 per [illegible] the frontage on the streets [illegible] improved.

Clubs Society

THE NEW STORES AND HOMES

[illegible] IDEAS AND PRACTICAL SUGGESTIONS

By Olive Gray

[illegible] Your Streaks"

[illegible] says Aunt Jane and her [illegible] function works out to advantage, we have found. [illegible] Then you feel like sewing, [illegible] are can be accomplished in [illegible] hour than in a day of en[illegible]forced activity. When you [illegible] like cleaning house, the [illegible] work seems to actually do [illegible] itself. By the same token, [illegible] when you feel that you just cannot goad yourself into [illegible] working, it is time to rest; [illegible] it is in fact the manifesto of [illegible] your tired nerves and body. [illegible] Even though you may not [illegible] realize your need.

[illegible]ory Oddity

[illegible]range, is it not, that red near[illegible] rage comes into vogue for [illegible] her? Seems a shade too [illegible] and yet red, in certain [illegible] both subdued and brilliant, [illegible] striking in habiliments of this [illegible] season. Especially when com[illegible] with white, red seems to [illegible] fly, rather than to intensify the [illegible] glare. There's no accounting for [illegible] taste, yet fact it is.

* * *

Heads Change?

[illegible]shaping hair" is an alluring ad[illegible]vertisement. Shaping; not clip[illegible]ping or shingling, nor bobbing. [illegible] Shaping, mind you. That ex[illegible]pert, too; since hair now is [illegible] to suit the face, the head, [illegible] even the whim of the wearer. When, I [illegible] ask, shall we begin having our [illegible] hair shaped to fit the hair? Or [illegible] the contents—our brains—[illegible] as the case may be? There is an old art, or [illegible] science, as we may term it science, of phren[illegible]ology. Specialists in this line [illegible] undertake to analyze our bumps [illegible] and tell us thereby for what vo[illegible]cation or art we best [illegible] are adapted. With the present [illegible] dearth of absences there is oppor[illegible]tunity for reinstatement of the [illegible] psychological logic. If only the art [illegible] were further carried and our [illegible] minds developed to put in effect [illegible] their highest plans! Or the plans [illegible] framed for us by our relatives and [illegible] friends!

* * *

[illegible] Bouquets

[illegible] you have spent hours ex[illegible]terminating pests which infested the [illegible] garden in pursuit of the fresh [illegible] bouquet—heaven knows for [illegible] what purpose, since the pests [illegible] and the same flowers and [illegible] plants in the garden—you will de[illegible]light in the bouquet of ever[illegible]lasting or straw flowers. These [illegible] come in lovely colors, rose, blue, [illegible] yellow and shades of yellow and [illegible] orange, especially. In the pair of [illegible] quaint old-time vases, over the [illegible] mantel, they look as though sur[illegible]vived from out the past, par[illegible]ticularly when surrounded by a [illegible] frill of paper, lending even [illegible] more to their old-time beauty.

* * *

[illegible]ory Personality

[illegible] hats have what I call per[illegible]sonality, just as human beings [illegible] have. Others are simply bromidic. [illegible] Judice donned a [illegible] hat one morning—a hat of [illegible] fashionable shape and trim[illegible]ming, but it was just a hat—[illegible] nothing more. She gazed at [illegible] herself in the glass and forth[illegible]with took off the hat. Next day, [illegible] she came with the most chic little [illegible] hat, and I exclaimed, surpa[illegible]ssingly: "You despised this hat as [illegible] much when first I put it on," said [illegible] she, "that hat!" I answered, [illegible] "I saw that hat!" "It is the [illegible] hat I wear," she began to answer, but [illegible] before I saw. She had taken [illegible] the trimming and by the mere [illegible] addition of a smart bit of felt, [illegible] a plumish but unusual, stuck [illegible] it in the crown and brim in a [illegible] manner, the hat became a [illegible] creation of charm, distinctive, dif[illegible]ferent, to be made unusual in [illegible] fact.

* * *

[illegible] the Mode?

[illegible] added flutter and color [illegible] to the scarf becomes im[illegible]portant.

[illegible] belt of blonde suede is [illegible] worn with a pleated frock of yellow [illegible] colored chiffon.

[illegible] is of great importance

THE NEW

STORES AND HOMES

NEW IDEAS AND PRACTICAL SUGGESTIONS

By Olive Gray

"Time Tries Streaky"

Is now Aunt Jane and her
shopping wants out to ad-
vantage, we have found.
Have you felt like sewing,
and can be accomplished in
a day rather than in a day of en-
forced activity. When you
clean the cleaning house, the
house seems to actually do
itself. By the same token,
when you feel that you just
cannot goad yourself into
anything, it is time to rest;
it is a fact the manifesto of
overtired nerves and body.
Even though you may not
realize your need.

Gray Coloring

Whether it is not, that red near-
ly has come into vogue for
evening, seems a shade too
vivid and yet red, in certain
shades subdued and brilliant,
in habiliments of this
especially when com-
bined with white, red seems to
be more than to intensify the
effect. There's no accounting for
color, yet fact it is.

Bob Changes?

"Shingle bob" is an alluring ad-
jective. Shaping; not clip-
ping, nor bobbing, is
the thing, mind you. That ex-
plains it; since hair now is
to suit the face, the head,
the figure of the wearer. When I
shall we begin having our
hair cut to fit the hair? Or
the contents—our brains—
There is an old art, or
even it science, of phren-
ology. Specialists in this line
claim to analyze our bumps
and tell us thereby for what vo-
cation or art we best
adapt. With the present
interest there is opportune
for reinstatement of the
original logic. If only the art
were further carried and our
schools to put in effect
their claims! Or the plans
made by our relatives and

Hair Beauty

Many a great hours ex-
pended which infested the
pursuit of the fresh
—heaven knows for
how since the pasts
and some flowers and
parties—you will de-
light in bouquet of over-
ripe flowers. These
shades, yellow, rose, blue,
in all shades of yellow and
—in the pair of
—time, seems over the
day just as though sur-
rounded out the past, par-
ties surrounded by a
of paper, leading even
the old-time beauty.

Personality

We have what I call per-
sonality as human beings
are simply bromidic,
Judice donned a
the morning—a hat of
shape and trim-
it was just a hat—
home. She gazed at
in the glass and forth-
ure over the halibut steaks,
with the most chic little
with pepper and salt, patted
top with thin strips of bacon,
bake in a moderate oven. Re-
from the baking dish with
butter sauce or Spanish sauce.

[All rights to reproduce reserved by A. Wyman.]

Mae Murray's Chauffeur in Speeder Court

Harry Sharp, said to be chauf-
feur for Mae Murray, film star,
fined $25 or three days in jail yes-
terday by Justice Scott on a charge
of speeding. Sharp was clocked
with driving a car thirty-six miles
an hour in a twenty-mile zone on
Santa Monica Boulevard. He paid
the fine. Miss Murray was not in
the courtroom.

Four hundred other speeders and
violators of the State Motor Ve-
hicle Act paid a total of $1500 into
the county's coffers yesterday as a
result of fines assessed by Judge
Scott.

Screams of Son Awaken Woman to Find Burglar

Screams of her small son
awakened Mrs. A. Goldfeder of
2423 Houston street early yester-
day and she got out of bed just
in time to see a burglar attempting
to climb through a window of her
home, she reported to the police.

The burglar wore a hat, the
chief over his face and fled
back through the window as soon
as he saw her, Mrs. Goldfeder
said.

CITY ORDERS FOUR MILES OF PAVEMENT

The City Council yesterday,
through the efforts of Councilman
Ash of the Fourteenth Council-
manic District, ordered the pave-
ment of four miles of streets in the
Lytle street and Avenue 31 indus-
trial district. The work will cost
about $200,000. The streets will be
paved with concrete, as petitioned
for several months ago by property
owners representing 64 per cent of
the frontage on the streets to be
improved.

THE LAST WORD.

BY ALMA WHITAKER

ANSWERS TO CORRESPONDENTS

Jessie D. Writes to tell me that she is one of dozens of ex-school teachers in her city who find themselves nearly destitute in their old age.

She feels that it is a disgrace to a rich country not to pension its school teachers and wants me to start a crusade to that end in her State. She records several particularly pathetic cases, old teachers trying to do housework, nursing, or those pitifully inadequate forms of "homework" so spaciously advertised in the newspapers.

Perhaps teachers should be pensioned, but it must also be conceded that they are paid as well as any other profession for women, and that their working hours are shorter and their vacations longer than for the rest of us. One also knows many teachers who have managed to save, acquire a little property, own their own homes and automobiles, and are able to retire with a modest competence.

Hence, while one must sympathize with such cases as Jessie recites, one does feel that such is not necessarily the denouement that teachers must look forward to. Their opportunities at present are at least as good as for the vast majority of women in business.

MADE SHOULDER SHAWLS

Mrs. H. C. writes me that, after reading our story about the destitute old women out at the County Farm, she was so moved that she promptly started knitting some shoulder shawls for them and thinking what else she could do to make their lot brighter. She too, is old and not very well off, but realizes how much more fortunate she is than they.

She also asks that I will arrange to have these gifts of hers bestowed where they are most needed.

But, dear lady, I cannot undertake this service. I am sorry, but you can see how impossible it would be for me to undertake to dispense other people's charities. And the better part of the giving is the personal contact. If you are unable to deliver your gifts yourself, interest some good friend with a little more leisure than myself who will aid you in your kindly benefactions.

One story of mine, that about a wealthy divorcee who was tired of being a parasite and wanted to plunge into some interesting work, has drawn dozens of letters—mostly asking for small loans from the lady to aid tottering small businesses.

FOUND WHAT SHE WANTED

One man wants her to lend him $500 to acquire necessary shoe-repairing machinery, and another wants $1000 to save a little farm. Several are schemes suggesting solid, distant glittering investments. But my friend is not interested in mere money-loaning, money-making. She is going into something that will offer scope for her own talents, her own labor. And I rather think she has found what she is looking for.

Mrs. Thelma K. wrote me sometime ago that she had been an invalid and confined to her bed for six years, and that her only interest in life was reading, and enjoying "interesting correspondence about matters of moment."

I had a somewhat similar letter from another charming educated woman a few weeks later, and jumped to the conclusion that these two bright women should correspond with each other and form an interesting literary friendship. So I wrote each accordingly, giving their addresses.

I am now completely snubbed. Mrs. K. writes that she has no wish to "enlarge her circle of friends" and that there "is no occasion to stunt her growth on strangers."

I beg pardon. Too much zeal on my part. My sincere apologies to my other correspondent, who accepted my suggestions so generously.

in the millinery world, both as a material for hats and as trimming.

A two-piece sports frock of beige crepe de chine is trimmed with three tones of brown and beige braid.

The evening wrap may be a deep-yoked cape of chiffon in a shade to match or contrast with the dress.

The motor wrap is of a light shade in a light material, unlined, with buttoning over at throat and wrist.

Over a slip of flesh-colored muslin is worn a coat frock of mousseline de soie shaded from a deep vivid pink to pale flesh.

Suede belts are worn with tailored taffetas for street.

A novelty in footwear is the plaided shoe of lizard skin.

The narrow-brimmed hats have greater width on the right side.

Devotees of the Oxford rejoice that it has come back to favor.

A delightful scarf of georgette crepe has embroidered satin ends.

The younger generation may still indulge in organdie quite smartly.

Two crystal pins trim a sung hat made entirely of grosgrain ribbon.

A coat of dark red satin is trimmed with narrow bands of bright red.

The narrow, double strap arrangement is good on the town shoe.

With a charming, filmy dance frock, a scarf as filmy is worn wrapped around the neck and allowed to float down the back and below the skirt hem.

Daily Fashion Hint

Prepared Especially For This Newspaper

TRIM AND PRACTICAL

Dressed in a frock of navy-blue flat crepe copied after this model, one is ready for any need of the day. At the neck the model is slightly gathered into a narrow French fold and below the hips there is a two-piece circular flounce to give the motion that Fashion demands for semi-dressy designs. If preferred, the sleeves may be lengthened with deep cuffs of self- or figured material. Medium size requires 4¼ yards 36-inch crepe.

Pictorial Review Printed Pattern No. 2668. Sizes, 16 to 20 years and 34 to 44 inches bust. Price, 45 cents.

CRISWELL EXPECTED TO RUN FOR CONGRESS

Councilman Criswell, who now represents the Seventh Councilmanic District in the City Council, announced yesterday that in all probability he again will be a candidate at the August primaries next year for Congress in the Tenth Congress District. He ran against Councilman Fredericks last year and was defeated. In case Congressman Fredericks declines to be a candidate next year, it is said that Joe Crail, who managed Congressman Fredericks's campaign last year, may be a candidate.

CHARGE DISMISSED AGAINST CAFE MAN

O. W. Moore, proprietor of the Merry Widow Cafe, 7016 Hollywood Boulevard, appeared in Police Judge Pope's court yesterday and had a charge dismissed of failing to pay wages due W. W. Harrison, a waiter. Moore proved he had paid the money.

"Such a wonderful flavor"

Caswell's NATIONAL CREST Coffee

Order by Telephone ATlantic 3815

1,800,000 cups were served at the PANAMA-PACIFIC International EXPOSITION

How to Have a Smooth White Skin

No one need go through summer with a brown, freckled, or rough skin, regardless of exposure to sun or wind. The secret lies in applying a small amount of

Freckle-Off

as a powder base. FRECKLE-OFF is prepared from the formula of a famous skin specialist, and combines unusual bleach cream virtues. It stimulates action of the skin, thus preventing dryness that is the cause of freckles, tan and sunburn. Use one jar, and see how much whiter and softer your skin looks. At all drug and dept. stores. 50c and $1.00. Double strength $1.00.

THREE HELD ON FEDERAL BAIL CHARGE

Trio Accused of Loading Up Property With Many Times Its Value in Bonds

The Federal grand jury yesterday reindicted Gustave Henry, William Henry and Buell R. Wood on a charge of operating a scheme to impose straw bail bonds on the Federal courts. The trio were indicted some time ago but the indictment was dismissed on a demurrer by former Federal Judge Bledsoe.

The Henry brothers operated as bond brokers, and Wood acted as their attorney. They are accused of having put up the property of various people as bond, paying the owners a fee, and loading the property with many times its value in bonds.

Bond of $25,000 was demanded from both the Henrys, and $5000 in the case of Wood.

George Smith, negro, was indicted for asserted violation of both the Harrison and Jones-Miller Narcotics Acts. Smith was arrested some time ago by Acting Captain Littlejohn of the police narcotic squad in his home at 1449 East Twenty-fifth street, when cocaine and heroin were asserted to have been seized. Smith's bond was set at $15,000.

Others indicted were: Thomas F. Kilkenney, H. S. Reyn, Thomas Papadopoulos, Edward Gibbons and R. G. Wilhelm, National Prohibition Act; Harry Mosko and Philip Joffe, National Prohibition Act; William H. Killilon and William M. Hough, misuse of government checks; Harry Bienstock, perjury in connection with naturalization proceedings, and James R. McGarvey, misuse of government check.

Alarm Routs Burglar From Theater Safe

A burglar-alarm system at the De Luxe Theater, 656 South Alvarado street, proved its value early yesterday, frightening away an intruder before he could find a hidden safe.

Richard Horn, manager of the theater, happened to be in the neighborhood and heard the alarm ringing. He ran to the front door and found nothing wrong, then went into an alley, where he met the burglar coming out.

The burglar, armed with a revolver, compelled Horn to hold up his hands and turn his back, then escaped over a fence. Police kept watch of a car parked in the alley but its owners, when they appeared, proved to have had nothing to do with the intrusion.

Boys Find Blank Checks and Try Financial Coup

Juvenile officers spent yesterday explaining to five boys between 10 and 14 years of age why writers of checks must have money in the bank before writing. They did the explaining in Juvenile Hall, where the youth were taken on worthless-check charges.

When the boys found a pad of blank checks in the city dump grounds they thought they had unlimited wealth at their command, they related to Detectives Trainor and Cunday of the Boyle Heights division.

A 12-year-old boy was said by the police to have passed the first check. It was for $8.50, and the merchant who took it was Louis Abrahmson, 2475 Whittier Boulevard. The check was returned to Abrahmson, and on the same day, the officers say, the boy reappeared at the store, this time bearing a check for $12.50. Abrahmson called the police. The officers rounded up four other boys for investigation by the juvenile authorities.

The demand for skilled and educated women farm workers has been so great in England that the Women's Farm and Garden Association has been unable to supply the demand.

When you buy ask if the garment can be MASTER CLEANED successfully?

Prevent this

A condition bad teeth may cause.

Perhaps it may seem absurd to attribute rheumatism or melancholia to poor teeth. But science has proved the connection.

Use COLGATE'S

It removes causes of tooth decay

Colgate's Ribbon Dental Cream always has been in the forefront of the new move for better teeth and health. No harsh grit. No dangerous drugs.

Large Tube - 25c

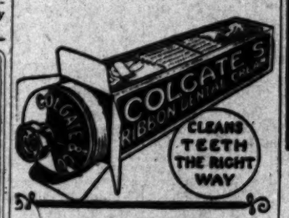

EVER READY DRESS SHIELDS
A Perfect Fit
SATISFACTION GUARANTEED
Sold by Dealers Everywhere

"EVERYTHING FOR BUYERS—BUYERS FOR EVERYTHING"
TIMES WANT ADS

ICED TEA
when pure, delicious
"SALADA"
is used, is a satisfying and refreshing summer-beverage.

Do You Want

An Apartment?

Rent-seekers who consult Times Rentals have no trouble in finding suitable accommodations. A list of the city's best available apartments---large and small---appears daily in---

Times Want Ads

The Los Angeles Times prints more want ads than any other newspaper in the world.

most

every kind of bread is good. But bread can be—should be—one of the most delicious and appetizing things on the table. The women of Los Angeles have found *Gordon's* is just such bread.

If you want to know how outstandingly fine bread really can be, try a loaf of *Gordon's Bread*. Cut one slice from that big, fresh, golden-brown loaf. Note the fine texture, the snow-white color, the lightness. Its appearance alone seems to whet the appetite. Then take one bite! You'll know instantly why *Gordon's Bread* has been the preferred bread in Los Angeles for eighteen years. Look for the dust-proof wrapper and the name *"Gordon's Bread."*

From the Home of Better Lighting

IN our interesting showing of lamps are many unique and exclusive designs...lamps of various metals; porcelain and other crockeries; with shades of exquisite silk or parchment.

Here, in display rooms that look for all the world like the rooms in your home, will be found the newer ideas in Lighting Equipment for every purpose.

We are also presenting an interesting showing of fireplace fittings and wrought iron furniture.

This unusual table lamp is of hand colored wrought metal with shade of heavy embroidered silk $50

FORVE-PETTEBONE COMPANY

818 South Figueroa

Los Angeles Established 1901

Even Brides Know

Hot Kitchens These Mornings Are a Folly

Quick Quaker cooks in 3 to 5 minutes
Supplies energy food, ends kitchen mussing

YOU must have *right* food in summer. But you needn't heat up the kitchen mornings getting it.

Oats and milk: that's the right hot weather breakfast.

Feeds well without overheating. Fights the dragging down feeling that summer brings.

Start every day that way.

Get Quick Quaker. Cooks in 3 to 5 minutes.

The food you need. The deliciousness you crave. BUT . . . no cooking muss and bother!

All that rich flavor of Quaker Oats is there. Quick Quaker cooks faster, that's the only difference.

Quick Quaker
Cooks in 3 to 5 minutes

The PRE-VIEW Beautiful Rotogravure Motion Picture Magazine
—EVERY WEDNESDAY—
with Los Angeles Times

NEWS OF SOUTHERN COUNTIES

TRADE BRISK AT MEXICO BORDER

Calexico Shows Big Business for Past Year

Nearly Ten Million Persons Cross Line

Duties Collected Total More Than $300,000

[LOCAL CORRESPONDENCE]

CALEXICO, July 8.—Evidence of the growing importance of the Imperial Valley of Mexico was furnished today when A. R. Nielsen, chief of the United States Immigration Office here, announced that 9,820,708 persons had passed through the Calexico-Mexicali international port during the fiscal year which ended June 30.

The immigration officer's statistics showed that 4,909,661 persons traveled from the United States into Mexico, of which 3,627,883 were aliens and 1,281,778 were Americans. Figures for the travel into the United States from Mexico were 3,639,277 aliens and 1,281,770 Americans.

The heaviest travel through the port is during the summer months of June and July, and the minimum movement is in February.

Figures issued by the United States Customs office here show that the total imports into the United States at this port amounted to $6,165,601 during the past fiscal year, of which $1,447,549 were dutiable and $4,718,252 were free.

Exports to Mexico totaled $4,068,621 during the year and collections at the port were $315,-839.47.

According to Deputy Collector H. F. Shepherd, the volume of business transacted through the Calexico port is greater than in any other point of entry in the Southern California district excepting Los Angeles.

Mexican Eludes Sheriff's Posse in Kern County

[EXCLUSIVE DISPATCH]

BAKERSFIELD, July 8.—Until a late hour today, Manuel Rameriz, asserted to have stabbed A. Hernandez to death during a heated encounter in Delano yesterday noon, has eluded a large posse of Kern county officials who have conducted a tireless search for him. When last seen the man was leaving the scene of the crime in his automobile. Since that time no trace has been found of him.

The search was swung toward Hanford, where Rameris is said to have several friends.

According to the Sheriff's office today, Rameris is an influential labor contractor. He is said to control the destinies of hundreds of Mexican workers and is a powerful man in the Delano Mexican section. An erroneous report yesterday stated that Rameris was a laborer.

First Woman Appointed on Police Force

[EXCLUSIVE DISPATCH]

FRESNO, July 8.—Fresno's first policewoman came into being today when Mayor Al Sunderland created the position of police matron and appointed Mrs. Sudie Stapleton, police nurse, to the position on a part-time basis. The appointment is effective immediately and the work will be carried on in connection with the work of the Emergency Hospital.

For the last three years Mrs. Stapleton and her husband, W. E. Stapleton, former police nurse in Los Angeles, have been in charge of the city Emergency Hospital here. During that time Mrs. Stapleton has done much of the work ordinarily falling to the lot of a police matron, but heretofore no woman has been a regularly qualified member of the police department and deputized as a police officer.

In this connection, Sunderland stated, that the police matron will be employed on a full-time basis next year.

BOYS AND MATCHES

[EXCLUSIVE DISPATCH]

HANFORD, July 8.—While Hanford did not have a conflagration of any kind on the Fourth of July, though the small boy was in evidence all over town with firecrackers and fireworks, the fire department was called out last night to a home on East Ninth street, to a fire caused by children playing with matches, the flames doing some damage to family clothing.

PREDICT HIGH PRICES

Fruit Growers Say San Joaquin Valley in Position to Make Large Profits

[EXCLUSIVE DISPATCH]

FRESNO, July 8.—If fruit growers of the San Joaquin Valley are not stampeded into selling their green fruit by the calamity stories of buyers, they should receive good prices because of the crop situation here and in the East, according to statements today by Ward B. Minturn, president of the California Peach and Fig Growers, and Fred P. Roullard, Fresno county horticultural commissioner.

Late frosts and extreme summer heat have operated to practically wipe out the fruit crops in the East, Minturn said, with the result that California's fruit will be in greater demand than ever, with resultant better prices.

The heat wave and wind of the latter days of June have damaged the grape crop of the San Joaquin to the extent of between 10 and 15 per cent, bringing the crop to between 70 and 75 per cent of normal, which will also operate to the advantage of the grower, in that the crop will not be as large as first anticipated, according to Minturn and Roullard.

The peach crop of the San Joaquin is of exceptional quality and good prices are virtually assured both for canning fruit and that which will be shipped fresh to the consuming markets, in the opinion of Minturn.

Some attempts have been made to stampede growers of both peaches and grapes into selling their crops at low prices, buyers arguing that immense crops will drive prices downward once the fruit starts moving to the markets, but it is the opinion of those authorities that growers who defer contracting their crops to fresh-fruit buyers will reap greater financial returns.

Plan Addition to Air Force at San Diego

[EXCLUSIVE DISPATCH]

SAN DIEGO, July 8.—Announcement was made here today by Maj. R. E. Rowell, commanding Observation Squadron One of the marine aviation group of the organization of a large marine aviation corps at North Island.

The new group will be organized and become effective September 1. Its organization will result in a substantial increase in the number of marine planes on North Island, as well as an increase in the commissioned and enlisted personnel of the corps organization.

When the group is complete it will include one pursuit squadron and one squadron of planes capable of flying either on land or sea. The new fighting squadron will be equipped with Voight fighting planes for the present, but is soon expected to receive the newest types of pursuit ships.

In all, thirteen ships have already been ordered, two Martin bombers and two training ships being included along with nine Voights.

Burbank Police Find Moonshine Plant in Home

[EXCLUSIVE DISPATCH]

BURBANK, July 8.—Chief of Police Long and Officers Marygold, Butler and Stanford raided the home of O. R. Miller at 915 Fairview street, and seized a liquor-manufacturing plant which they say was in full operation.

Besides three ten-gallon kegs of moonshine the officers seized two ten-gallon high-pressure kettles, one still and full equipment for the manufacture of liquor.

Miller was arraigned before Judge Watson this afternoon and held for trial under $2000 bail.

Miller, who has been a resident of Burbank, about two months, greeted the officers courteously and ushered them to the room where the still was operating with such apparent pride they believed for a moment they had visited the wrong house and that the owner was playing a joke on them.

PLENTY OF MELONS

Imperial Ships 125 Carloads in One Day

[LOCAL CORRESPONDENCE]

EL CENTRO, July 8.—Watermelon shipments from Imperial Valley reached the peak today when 125 carloads were shipped, according to W. J. Harvill, assistant freight and passenger agent of the Southern Pacific.

Grape shipments are steadily increasing. The average now shows six cars per day and the shipping is expected to reach the peak in a week or ten days. Approximately sixty-five cars of grapes have been shipped from the valley up to the present time. Experts assert that the grape crop this season is especially fine.

BEACH CITY PLANS NEW BOND ISSUE

To Ask Voters for $300,000 for Building of High School Plant

[EXCLUSIVE DISPATCH]

HUNTINGTON BEACH, July 8. A resolution providing for the calling of a $300,000 bond election for the erection of a new high school plant will probably be passed at a special meeting of the High School Board of Trustees at the high school Thursday morning, it was announced today by Thomas Berry, consulting engineer for the school trustees.

Plans for the new high school plant are being prepared this week and will be approved by the school board before any action is taken. According to previous announcements made by the members of the school board, a pamphlet giving in detail all the intentions of the board of trustees will be published and distributed to the voters before the election.

Economy on the part of the school trustees has resulted in the school treasury being in excellent condition and considerable money will be used from this fund.

It is estimated that a school building costing $400,000 will be built.

Tentative plans which have received the favorable attention of the school board, are for a school on the combined Spanish and Italian style. The combination of two types of architecture is one of the most popular in Southern California at the present time, according to Berry.

It is expected that bonding experts will attend the meeting at the request of the members of the school board and advise them as to the proper steps to take in issuing the bonds. The school trustees plan to have a new school plant ready for the opening of school in 1926.

Carelessness is Cause of Fire in Mountains

By a "Times" Staff Correspondent

PASADENA, July 8.—A new fire in the Angeles National Forest was started by a careless smoker today, according to United States Fire Chief Mueller. The blaze, which was discovered near First Water Camp, in the Big Santa Anita Canyon, was put out with short delay as there was a large number of men available at the time. About one acre of ground was burned over.

Had not instant action been taken the fire might have developed into one of the most dangerous so far experienced due to the location. All the Santa Anita resorts, including Robert's Camp, Fern Lodge and Sturdevant's Camp were in the line of fire.

A force of men is still held at the site of the recent fire at Jackson Flats, between Big Rock Creek and Los Angeles County Park, the ranger declared. This fire is believed to be completely out, but to avert its springing up again the guard is retained. Three acres were burned at this locality.

TO FAVOR FACTORIES

Ask Change in Zoning Laws at Glendale

[LOCAL CORRESPONDENCE]

GLENDALE, July 8.—Changes in the existing city ordinance to permit the entry of light industries into the commercial zone, from which they are at present forbidden, is proposed in a report presented by the industrial committee of the Chamber of Commerce and that will be submitted to the City Council for action.

The report points out that the strict enforcement of the ordinance eliminates light industries from the commercial zone, and urges that they be permitted to operate in this district, rather than be restructed to the heavy industrial district, thus exercising a detrimental effect on the industrial development of the city.

"OUT AGAIN, IN AGAIN"

Engineer Makes Quick Change of Positions

[LOCAL CORRESPONDENCE]

INGLEWOOD, July 8.—To hand in his resignation to one man as City Engineer of Inglewood and have his application for the job of chief engineer for County Sanitation District No. 5 accepted by the same individual was the experience of Arthur W. Corey of this city today. Mr. Corey resigned the city job today after having his application for the sanitation position accepted yesterday.

His resignation was accepted by Mayor Charles M. Miller and the latter is also one of the board of commissioners of County Sanitation District No. 5 for which the city official will now be the chief engineer.

He was recommended for the position by A. K. Warren, chief engineer for the entire Los Angeles county sanitation districts sewage disposal system. Mr. Corey will have charge of the $2,500,000 section of the joint outfall sewer in No. 5 district, for which he drew a large proportion of the original plans and estimates.

TRAMP DIDN'T KEEP MONEY

Oxnard Discovers at Least One Honest "Knight of the Road"

[EXCLUSIVE DISPATCH]

OXNARD July 8.—An honest hobo has been discovered. While walking the railroad tracks Philip Sautter, "knight of the road," picked up a vanity case and contents scattered along the Southern Pacific right of way, and a purse containing two $10 bills. Instead of keeping the money and throwing the rest away as would usually be the case, Philip turned the find over to the local police, who through Southern Pacific officials have restored it to its owner.

"You're an honest man," said Chief of Police Murray. The man nodded his head and walked away.

HOLD THIRD MEMBER OF YEGG GANG

Santa Barbara Officers Get Confession from Another of Asserted Car Robbers

[EXCLUSIVE DISPATCH]

SANTA BARBARA, July 8.—The third confession concerning activities of an asserted bandit gang, which has robbed railroad cars of thousands of dollars' worth of merchandise, was obtained last night from Walter Noffsinger, one of the accused under arrest, Chief of Police Lester Desgrandchamp said. Elmer Gloss, asserted leader, and Clyde C. Gammon are the others under arrest who, Chief Desgrandchamp says, have confessed.

An expensive automobile belonging to Gloss was found by San Jose police, according to a message received by local police, and its contents, which, police declared, Gloss admitted was plunder from various robberies, were shipped from the northern city last night and will arrive here today.

Gloss was arraigned yesterday on a charge of robbery at Guadalupe and his bail was raised to $15,000. Noffsinger's bail was set at $5000.

Friends of Noffsinger, a San Luis Obispo youth, have interested themselves in his case and expect to effect his release today.

Police are in possession of the names of nearly a dozen others who are implicated in depredations against the Southern Pacific and other railroads, as well as other robberies. Enough evidence will be obtained in the next few days to cause imprisonment of the remainder of the gang, police declare.

Preliminary hearing of those under arrest has been set for Saturday morning. All are held under charges of first-degree burglary.

Glendale May Construct New Swimming Pool

[LOCAL CORRESPONDENCE]

GLENDALE, July 8.—Plans for the construction of a new municipal swimming pool are expected to result from a survey that has been proposed by Community Service and the Glendale Park Board, to be undertaken immediately, and in which the various civic organizations will participat.e

The city now has only one plunge, that being in Patterson Park, and of a size that renders it inadequate for the needs of the people of Glendale. It is planned to build an open-air pool and later, if it is considered advisable, the pool will be converted into an all-year plunge.

Tentative estimates have placed the cost of the pool at $34,000, but when this amount was included in the recently adopted city budget it was eliminated by the city officials. It has been suggested that the pool be located on the present reservoir site at Maple avenue, but this will be determined during the course of the survey.

HEADS CITY CLUB

By a "Times" Staff Correspondent

SANTA MONICA, July 8.—Carl Hanson, manager of a local lumber concern, has been elected president of the City Club to succeed Charles E. Hewes. Other officers elected were Donald Southern, vice-president, and L. H. Doescher, secretary-treasurer. The club has heartily indorsed the plan of the Santa Monica-Ocean Park Chamber of Commerce for the formation of a community chest. The idea was carefully discussed before the indorsement was given.

HOLD EDITOR FOR SLANDER

San Diego Fuss Culminates in Libel Suit

Follows Indictment Against Councilman

Investigations to Continue, It is Said

[EXCLUSIVE DISPATCH]

SAN DIEGO, July 8.—Several new phases of the indictment yesterday by the grand jury of Harry K. Weitzel on a bribery charge were developed today. One of these was the bringing of a formal charge of criminal libel against A. R. Sauer, editor of a local newspaper who some time ago published articles criticising members of the Council and other officials. The complaining witnesses are Councilman Don Stewart and Prohibition Agent Charles Cass.

Informations were issued last night by Dist.-Atty. Kempley and warrants were placed in the hands of the Sheriff. No effort was made to serve the papers until this morning, when Sauer was reached by telephone and asked to report before noon. Shortly after 11 o'clock Sauer came into Justice Court, heard the reading of the warrants and was immediately released on bail of $1000.

Each of the informations against Sauer contain two counts that the alleged criminal libels were contained in an article published in the Sauer paper May 21, which is the same article that brought about the grand jury investigation terminating yesterday in the indictment of Councilman Weitzel on a charge of bribery.

Sauer must appear in court August 12 for a hearing on the libel charges.

Councilman Weitzel will appear before Lacy D. Jennings in Superior Court tomorrow morning to enter his plea in the bribery case.

After the indictment against Weitzel was returned yesterday the grand jury adjourned subject to the call of its foreman and no further sessions are contemplated in the near future. This is not taken to mean the investigation of asserted vice conditions is ended, it is said. Further witnesses are expected to be called and other phases of the situation investigated.

Prompt Action Saves Wharves at Long Beach

By a "Times" Staff Correspondent

LONG BEACH, July 8.—Possible destruction of this city's municipal wharves in Long Beach Harbor was averted this morning by the prompt action of J. M. Blaisdell, member of the crew of the yacht Betty K, when a gasoline stove on that craft exploded. Blaisdell, the only member of the crew aboard the yacht, was preparing breakfast when the explosion occurred.

Seizing the blazing stove in his arms, he rushed to the ship's side and threw the stove in the channel. Blaisdell sustained severe burns about the face, arms and chest and was treated by the first-aid squad of the city fire department.

The motorboat Wolfman, owned by A. B. Hohenshell, was tied alongside the craft and was for a time endangered by the flames that broke out on the Betty K.

FAKE POLICEMEN

Public Warned Not to Pay Bail Money on Road

By a "Times" Staff Correspondent

SAWTELLE, July 8.—Division police are warning motorists of impostors, who in the guise of police officers are extracting money from victims whom they assert were exceeding the speed limit.

Police point out that in many towns unusually large sums of money have been taken from victims who would pay a small pittance rather than appear in Police Court. Authorities warn West Los Angeles motorists that motorcycle or other officers are not allowed to accept bail money or fines on the road, and if such is exercised the "officer is undoubtedly one of the many importors who are infesting roads leading into the West Los Angeles district.

NO LIGHTING SYSTEM

[EXCLUSIVE DISPATCH]

TAFT, July 8.—Residents of Ford City proper failed yesterday in their efforts to secure a lighting system for the district when voters cast forty-seven ballots against the proposition to twenty-four in favor. A total of seventy-two ballots were cast from a registration within the district of approximately 200, one ballot being thrown out.

PLAN TROLLEY LINE

Railway Company Considers New Line to Lake Arrowhead in San Bernardino Mountains

[EXCLUSIVE DISPATCH]

SAN BERNARDINO, July 8.—Officials of the Pacific Electric Railway and Arrowhead Lake Company today admitted that a survey of the mountains will be made to determine the feasibility of construction of an electric railroad to Lake Arrowhead, famed resort in the San Bernardino mountains.

Work on the project, if it should materialize, would depend on the result of the survey and satisfactory arrangements for financing the road, officials of both interested companies said today.

The project first was broached to the Pacific Electric, it became known today, by the Arrowhead Lake Company. D. W. Pontius, general manager of the Pacific Electric, said that J. B. Van Nuys, president of the resort company, had suggested that a survey be made to determine the feasibility of the project.

Pontius said that no agreement had been entered into for financing the preliminary survey work, although he stated that the Pacific Electric probably would share the expense of the survey, estimated to be between $3000 and $4000, equally with the resort company. Officials of the resort company said that an agreement had been entered into covering the survey and that the cost would be shared equally between the Pacific Electric and the Arrowhead Lake Company.

Cost of constructing an electric line to Lake Arrowhead is estimated between $800,000 and $1,000,000 by officials of the resort company. The tentative route for the line, it was said today, would be from the Arrowhead Hot Springs Hotel, where the mountain line of the Pacific Electric now ends over the old Daley road to the crest and thence down Burnt Mill Canyon to Lake Arrowhead.

Camp Murder Case Takes Sudden Turn

[EXCLUSIVE DISPATCH]

HANFORD, July 8.—The presentation of testimony in the Lee Camp murder case came to an abrupt and unlooked-for termination about 3 o'clock this afternoon, when defense attorneys, having occupied little more than a court day in the presentation of evidence, announced that they rested their case on the evidence submitted.

The prosecution attorneys asserted they had rebuttal evidence to present, which could not be put on the witness stand this afternoon and court was adjourned till 10 o'clock tomorrow forenoon. The prosecution has intimated that they have but few witnesses in rebuttal and the case, as far as evidence is concerned, will be entirely closed presumably by noon tomorrow. The arguments will probably be voluminous, as there are two attorneys for the prosecution and five for the defense, but it is possible the jury may make a decision on this famous case by the first of next week and the four defendants, Mrs. Jennie Laura Brown, J. H. Tipton, Fred Mills and Robert McCamish, charged jointly with the murder of the wealthy young rancher, will know their fate.

Machines Hit on Narrow Strip of Road

[EXCLUSIVE DISPATCH]

OXNARD, July 8.—Dave C. Jacob of Los Angeles, his wife and family, and J. C. McCormick and two young women of the same city had a narrow escape from death when the machines in which they were riding collided on the State highway between El Rio and Camarillo late last night. Sheriff Bob Clark investigated the wreck, but no arrests were made. Jacobs was driving a heavy sedan toward Los Angeles, when McCormick, in a lighter closed car, approached in the opposite direction. According to Jacobs, McCormick was driving at a fast rate of speed. Although Jacobs kept to his own side of the highway, the McCormick machine smashed head on into the Jacobs car, tearing out the front end. McCormick's car kept on going and overturned some distance down the highway. Only the fact that it struck a railing at the side of the pavement prevented it from turning upside down. Fortunately, none of the occupants was seriously hurt. They were badly bruised and cut. The highway at this point is said to be too narrow, which was given as the cause of the accident.

VALLEY MASONS PLAN FOR CEMETERY PLOT

[LOCAL CORRESPONDENCE]

VAN NUYS, July 8.—A movement has been started for a Masonic section in the new Oakwood Cemetery at Chatsworth to be under the control of an association which will be known as the San Fernando Valley Masonic Cemetery Association. Masonic lodges at Van Nuys, Owensmouth, San Fernando, Lankershim, Burbank and Tujunga will be in the organization. An arrangement has been made with the owners of the cemetery to set aside a plot of about twenty acres for the use of Masons and their families in San Fernando Valley, and the lots will be sold under the supervision of the new Masonic association. The plot selected is in the center of the cemetery and is now being surveyed. With its landscape effects it will be one of the prettiest sections in the cemetery.

TAKE TO THE HILLS

[EXCLUSIVE DISPATCH]

CALIENTE, July 8.—Another thunder storm brought the season's rainfall to 15.39 inches, the recent heaviest known by the oldest residents of this section, and as a fitting climax Caliente Creek was as high as when the town was destroyed in 1913. The town's folk took to the hills.

Unlucky to be Uninvited Guest at Party

By a "Times" Staff Correspondent

VENICE, July 8.—Excited telephone calls to police headquarters early this morning that several persons were being murdered in a home at 419 Indiana avenue, prompted a hurry-up call of local police officers.

When they arrived at the address they discovered Harry Mills, asserted to have been highly inebriated, staggering from the house with his face covered with blood. He was pursued by several colored men.

According to police records, Mills had forced an entrance into a party being staged by Frank Lawrence. The host had objected to his presence. Lawrence is being held in the City Jail on charges of disturbing the peace, while Mills was incarcerated on a drunk charge. The guests present at the party were not taken into custody.

Pay No Heed to Protest of Citizens

By a "Times" Staff Correspondent

VENICE, July 8. — Although more than 215 property owners protested before the Board of Trustees against the filling of the Venice canals at a regular session, Trustees voted to call for bids and proceed with the improvement. The protests represented less than twenty-five per cent of property owners along the front of the waterways, fifty-one per cent being necessary.

The famous old waterways are to be converted into streets to allow a more adequate traffic system and provide thoroughfares, which will give easy access to and from Venice. Bids for the work of filling the canals will be received. Plans are now being prepared in the offices of City Engineer A. D. Chapman.

Fire Department Makes Record for Efficiency

By a "Times" Staff Correspondent

PASADENA, July 8.—Pasadena's prize-winning fire department announced another new record for the fiscal year just closed. There has been a decrease in fire loss to the extent of 38 per cent and a decrease in alarms of 28 per cent. The fire loss per capita is $1.01.

As a result of this report formed by Chief Ernest F. Coop, the insurance rates for the city have been reduced to such an extent that there is but one other city in the entire State having lower rates.

Last year the Pasadena department was judged the most efficient in three States.

MUST PAY LICENSE

Santa Monica Police to Enforce New Ordinance

By a "Times" Staff Correspondent

SANTA MONICA, July 8.—That many Santa Monica merchants are violating an ordinance that they must pay an additional $50 license when wares are placed on display on their sidewalks or in front of their buildings has prompted Chief of Police Webb to appoint a special detail of officers to notify merchants of the violation.

Chief Webb points out that this ordinance, which is little more than a week old, applies in cases where vending machines, fruit stands, scales and similar displays are placed over property lines. After the warning is given by the special detail arrests will follow, according to a statement of Chief Webb this morning.

ASSESSES HEAVY FINE

[LOCAL CORRESPONDENCE]

SOUTH PASADENA, July 8.—Seventy-five dollars fine or seventy-five days in jail was the penalty meted out this morning to Fred Bowles, the young Pasadena man who was taken into custody by the police Sunday after he had run into the curb on Fair Oaks avenue and wrecked the rear wheels of his car. After the investigating officers had told their story Judge J. Russell Morton in Recorder's Court assessed the heavy fine for operating a motor vehicle under the influence of liquor.

SLOT MACHINES BANNED

Burbank Board of Trustees Holds "Mint Sellers" are Gambling Devices Dressed Up

[LOCAL CORRESPONDENCE]

BURBANK, July 8.—The City Board of Trustees has decreed that the slot machine must be banished from the city of Burbank. An order was passed last night revoking all slot machine permits and instructing Chief of Police Long to order their removal.

The variety of slot machine which has had permission to operate here put in its first appearance in the city a little more than a year ago under the guise of a mint-vending machine. The promoters scouted the idea that there was anything of a gambling nature about the machine. The period of the machine's sway was short-lived when it was discovered that the patrons continued to play long after the supply of mints had been exhausted and a ban was placed on it on recommendation of the Chief of Police.

They were later reinstated after a petition signed by many of the business men was submitted to the Board of Trustees and a device had been attached to the machine to prevent its operating after the supply of mints was exhausted.

Last night the board was told by Chief Long that he was convinced the new slot machine was merely a gambling device dressed up in new clothes and the board again issued an order for its suppression.

HOLDS ONTO JOB

Mixup in Pasadena City Government Puts Employee in Unusual Position

By a "Times" Staff Correspondent

PASADENA, July 8.—The fact that the Board of City Directors failed to approve his appointment as superintendent of the Refuse Disposal Department has had no apparent effect on Lawrence Williams as he continued his duties today as usual.

Mr. Williams, who was secretary of the Voters' Municipal League, the political organization which succeeded in electing four new members on the Pasadena governing board, was appointed superintendent by O. D. Hunt, new City Manager. He was to have replaced H. F. McDowell, superintendent, who resigned after petty graft had been investigated in his department.

But yesterday the City Manager's appointment was turned down by the City Directors, who, under the new form of government, are all-powerful in such matters.

City Manager Hunt has not made another appointment. He says it is now up to the Directors to choose a man. The Directors are waiting for the City Manager to act. In the meantime, Mr. Williams keeps on with his unconfirmed job not knowing whether or not he will receive any pay at the end of the month.

CONSCIENCE HURT

Man Returns Thirty Dollars and Interest to County Eighteen Years Ago

[EXCLUSIVE DISPATCH]

SAN DIEGO, July 8.—San Diego county's [illegible] enriched to the extent of $50 today when a [illegible] that amount was received from a former resident of [illegible] lives up State. Accompanying the money order was a letter in which the sender had defrauded the county to the extent of [illegible] years ago, and that he now wished to make restitution for interest.

According to the note, the man gave the county "the worst of it" in a business deal. At the time he thought he had turned a clever trick, but remorse weighed on him and now after [illegible] relieving his conscience [illegible] County Treasurer [illegible] the money to the [illegible] fund and [illegible] sender's name.

Theaters—Amusements—Entertainments

BARTHELMESS IN "SOUL FIRE"
JOSEF ROSENBLATT NOTED TENOR-CANTOR
A First National Picture
LOEW'S STATE BDWY. AT 7TH
LAST TIMES FRIDAY
COLLEEN MOORE
A First National Picture
"The DESERT FLOWER"
On the Stage! O'NEILL SISTERS' KIDDIES 30 JUVENILE WONDERS 30

CRITERION GRAND AT SEVENTH
Distinctive Entertainment
Last 2 Days PLAYING WITH SOULS
STARTS SATURDAY
Anna Q Nilsson "ONE WAY STREET" WITH BEN LYON
ALSO SON ALVIN VIOLINIST OF THE STUDIOS

WEST COAST BOULEVARD
THEATRE WASHINGTON AT VERMONT
3 Shows Daily 2:15; 7; 9.
JUST A WOMAN
Special Mat. Thurs. Doors Open 12:45

CAMEO
THE WAY OF A GIRL
with ELEANOR BOARDMAN
A Metro-Goldwyn Picture

Ernst Lubitsch's KISS ME AGAIN!
Last Times Friday
ALHAMBRA 7315 HILL
SATURDAY RONALD COLMAN and BLANCHE SWEET in "HIS SUPREME MOMENT"

BURBANK THEATER Burbank at Sixth
Los Angeles' Greatest MUSICAL COMEDY SHOW MOSTLY GIRLS
COMPLETE CHANGE WEEKLY

HOLLYWOOD BOWL
SYMPHONY CONCERTS
MR. FRITZ REINER, Conductor
100 MUSICIANS 100
TONIGHT, THURS., JULY 9TH, 8:30 P.M.
PROGRAM
"Roman Carneval"
"Petrouschka"
"Finlandia"
INTERMISSION
Symphony No. 8 "Eroica"
Seat Sale Now On at Barker Bros. All Music Stores and Hollywood Drug Stores
Admission 50c
Coupon Books—40 Admissions $10.

HILLSTREET Broadway at Eighth
MATINEES 35c NITES, SAT. MAT. 50c CHILDREN 15c SUN. & HOL. 25c SAT. NITE SUN. & HOL. 65c
KATHERINE LEE
VENITA GOULD
Clark Morrell
CHARLES WITHERS
Feature Photoplay Showing "Let Women Alone"
Wallace Beery, Pat O'Malley, Wanda Hawley, Betty Jane Snowden and J. Farrell MacDonald
Alberta Vaughn & George O'Hara In Chapter Seven "THE PACE MAKERS"
Aesop's Fables—International Newsreel

MORGAN'S GILMORE
TONIGHT—Mats. Wed. and Sat.
The Supreme Comedy Success of Two New York Seasons
SHOW-OFF BY GEORGE KELLY
COMING—WEEK BEG. SUNDAY NITE, JULY 19
THE NEW YORK WINTER GARDEN PASSING SHOW ALL NEW

Orpheum ACTS LISTED IN ORDER OF APPEARANCE
WARD & VAN
BLOSSOM SEELEY
FRANK FAY
JACK JOYCE HORSES

The SMASHING SENSATION
WHITE CARGO
EVES. $1.50 TONIGHT 50c TO $2.00

PLAYHOUSE
TOM WILKES and CHARLES LANDRIS present
QUARANTINE
SIDNEY BLACKMER VIVIAN MARTIN
POP. PRICES MATS. WED. & SAT.—TONIGHT 50c TO $2.00

ORPHEUM
MAT. TODAY, 2:20
5th Record Breaking Week!
Keep cool! Keep chilled! Keep thrilled!
THE LAST WARNING
Mats. Thurs., Sat., Sun., 2:20. Best Seats $2.

MAJESTIC THEATER
WHITE COLLARS
Frank Egan's Supreme Success of Successes

William Farnum And Jackie Saunders
In "DRAG HARLAN"
Next Week "A FOOL AND HIS MONEY" Featuring Madge Bellamy William Haines
Continuous Daily, 1 to 11. Sunday, 12 to 11 P.M.

CINDERELLA DANCING
PRIZE WALTZ CONTEST
FRIDAY NITE — MANY PRIZES.

BURBANK TO G... PUMPING PLA...

Trustees Vote for Ad... Water Booster S...

Engineer to Estimate Co... New Reservoir

Board Abandons Plan... Work on Scott Road

[LOCAL CORRESPONDENT]

BURBANK, July 8.—The Board of Trustees voted ... to grant the request of the ... service department for a ... horsepower pump to add ... pumping facilities of the ... avenue station. The grant ... in the number of services ... hillside section of the ... made the present boost ... there insufficient to meet ... mands.

In asking for the 150-... er pump the department ... that it was looking to ... of pumping into the present ... reservoir, the site for ... recently deeded to the ... Benmar Hills Realty Co.

The board ordered ... gation of the title of the ... for the new reservoir. ... dered City Engineer Hill ... public service department ... timate the cost of the ... the time it would require ... struct it.

A resolution presented ... Clerk Webster providing ... dinance compelling petition ... annexation elections to be ... to cover the expense of ... tions in the event of ... feat, was withdrawn after ... sel for the city had expressed ... belief that such an ordinance ... would not stand a court test.

The proposed improvement of Scott Road from San Fernando Road to Grismer avenue was ordered abandoned following receipt of many protests from property owners.

An official canvass of the annexation election returns ... no change in the unofficial tion.

Woman's Cl... at Burbank S... Date of Fest...

[EXCLUSIVE DISPATCH]

BURBANK, July 8.—The ... an's Club has announced ... 15, 16 and 17 as the dates ... fall festival. Plans for the ... nual event and social affair ... club were perfected yesterday ... meeting of the executive ... All sections will take part in ... festival.

Mrs. Fred Ripley was ... corresponding secretary of ... to take the place made ... the resignation of Mrs. ... Mrs. R. H. Cummings ... tain the executive board ... luncheon at her home on ... 4, which will be the first ... meeting of the season.

FIGHT INCORPORA...

Casa Verdugo Citizens ... For Coming ...

[LOCAL CORRESPONDENT]

GLENDALE, July 8.—... Incorporation Association ... Verdugo was formally ... a meeting last night at ... tral-avenue school auditorium ... the first definite object of ... istence declared to be ... to incorporate the territory ... ed in Casa Verdugo as a ... the sixth class.

H. H. Harris was ... dent, Stephen W. Hind... president, and O. M. ... retary-treasurer. It is ... hold a public debate with ... bers of the Casa Verdugo ... fare Association, whose ... favor incorporation and ... nexation to Glendale, at ... between now and August ... date set for the election ... incorporation.

FUNERAL FOR ...

[EXCLUSIVE DISPATCH]

HANFORD, July 8.—... al of Mrs. Amy Alice ... past forty-seven years ... of the Grangeville section ... city, took place from ... Mortuary Chapel here ... direction of Lucerne ... Eastern Star.

She is survived by one ... Mrs. Aurie Turner, and ... Charles Manter, of this ... deceased was noted for ... to her fellow-pioneers ... early days in nursing the ... consoling the bereaved.

A PUBLIC SER...

[LOCAL CORRESPONDENT]

SOUTH GATE, July 8.—... Winburn of Watts has ... er official position as ... list, having been appointed ... Recorder of this city, to ... place of Earl Newman, ... vacation. Mr. Newman ... in the East. Mr. Winburn ... this position, having ... and City Attorney of ... so City Attorney of ...

NCE HURT H...

Dollars and Interest Tak... Eighteen Years Ago

[EXCLUSIVE DISPATCH]

San Diego county's ... 150 today when a postal money ... om a former resident of this ... ying the money order was a ... the county to the amount of ... wished to make restitution ... and now after eighteen years ... relieving his mind by ... County Treasurer ... the money in the county ... fund and declined to ... sender's name.

FLASHES

WARNER DOINGS

IRENE RICH TO MAKE FILM BEFORE GOING ABROAD

By Grace Kingsley

Irene Rich isn't to be allowed to slip off to Europe as easily as she had expected to do. The Warner Brothers are going to require just one more picture of her before she vacations. This picture will be a film version of "Compromise," a novel by Mrs. Jay Gelzer, and that author has been given an office at the studio where she can be close to the film birth of her brain child when it happens. E. T. Lowe is making the continuity.

Alan Crosland, who has just completed the picture version of "Bobbed Hair," will direct. Production is to start in about two weeks.

Millard Webb, the director for John Barrymore in the making of "The Sea Beast," has everything in readiness to begin shooting today. The boat on which the main scenes of the picture will be shot has been purchased and went into drydock Monday for a complete overhauling and rigging to make it seaworthy. It is a real old New Bedford whaler, built somewhere in the vicinity of 1883. Bess Meredyth is putting the finishing touches to the scenario, which is adapted from "Moby Dick."

The Warners have signed Erle Kenton, one of the best-known comedy directors in the business, on a long-term contract. He has just finished directing Monte Blue in "Red Hot Tires."

PAULINE STARKE AS BROADWAY BUTTERFLY

As a Broadway butterfly, Pauline Starke will play the leading role in Robert Z. Leonard's next Metro-Goldwyn-Mayer production, "A Little Bit of Broadway," according to an announcement made by Harry Rapf, studio executive.

The production will be a colorful depiction of the life of a Broadway chorus girl, who tires of the sham of her butterfly existence and goes back to a farm in Iowa.

Jessie Burns wrote the continuity from the story of the same name by Richard Connell. Ulrich Busch will be the production manager and David Todd will act as assistant director. Other members of the cast have not yet been announced but the picture will go into production Monday.

Miss Starke is considered these days to be one of the screen's finest emotional actress, and Leonard awaited her release from another production in order to use her in this one.

Rex Lease Engaged

Now Rex Lease had better watch out! He has been signed by Emory Johnson to play the role of a rising young newspaper reporter in Johnson's story of newspaper life called "The Last Edition," and will doubtless from now on until he commences work be sleuth-footing around after all the press boys he knows, to see how they actually act when out on a story. Can't you just imagine what the critics will do to him if he highhats the profession or otherwise fails to look and act like a regular pencil-pusher?

But, anyway, Lease has a little start, for he is quite the type. After checking up the merits and demerits of more than a score of young actors, who were being considered for the part, Johnson chose Lease as the ideal type of the hustling American youth to properly portray the role.

Emory Johnson has long been noted for his success in staging screen dramas in which he glorified the man who worked for and served the people. Among his late efforts were "The Mail Man," "In the Name of the Law" and "The Westbound Limited."

Cheating on Us

Bobby Agnew and May McAvoy are going to get married. For months everybody has been anxiously awaiting this statement, and now it really is going to happen. But stay your excitement. It will be on the screen only, or at least that is the only announcement the pair are making of their intentions.

May is being starred in "Tessie," an adaptation of "Tessie and the Little Sap," from the magazine story, and Bobby, who plays the boy, is successful in winning the heroine.

Anita Stewart and Party Flit

Anita Stewart, George Stewart and Marie Callahan, star of New York's "Kid Boots," will go to Arrowhead Springs for a few days. They will leave tomorrow.

Jacqueline Logan, Indian

That well-known individual, Lo the Poor Indian, has a new little sister. She is Jacqueline Logan who, while working in the Canadian Northwest on location in the Curwood story, "When the Door Opens," took a day off to get herself initiated into the Cree Indian tribe.

The honor was conferred by Chief Silent Mouth, whose admiration, it is said, was aroused by Miss Logan's daring horsemanship.

Allen Connor Busy

Maybe some of the youths who used to play mumbly-peg and baseball with Allen Connor will like to know what has become of that engaging young man. Well, then, this Allen Connor, the native son, who used to be just one of the kids out on North Broadway, has become a matinee idol. He is playing one of the leading roles in "The Right to Love" in New York at present.

Allen Connor

In a recent metropolitan interview, Connor explained about how it feels to be playing Broadway for the first time.

"I am prepared to say it is fine—exhilarating—to act in a Broadway production the first time. It gives one a thrill he could obtain in no other way. Almost every young actor aspires to be a Barrymore or a Warfield immediately. Eventually he will find it best to stick to juvenile roles, of which there are many. It isn't so easy to play these juvenile roles, either. Sometimes I have thought it is more difficult for a young person to depict youth on the stage than it is for actors who have lost youth."

Mack Sennett Signs One

Mack Sennett continues to gather in the directorial talent. His newest acquisition is Alfred Goulding, who has just finished several feature-length comedies at the Metro-Goldwyn-Mayer studios.

Goulding started work under the Sennett banner yesterday, when he started directing a new comedy featuring Alice Day, Danny O'Shea, Eugenia Gilbert and Barney Helum.

Lionel Barrymore in "Bells"

Lionel Barrymore is to appear in a film version of one of the late Sir Henry Irving's most successful plays, viz., "The Bells." James Young is writing the continuity, and will direct the picture.

"Nanette" to Repeat

"No, No, Nanette" is destined to repeat in this city, due to its extraordinary popularity. If nothing happens, it is scheduled to return from San Francisco to the Mason next September.

This show has an amazing record as a repeater. More people went twice, three times, or even much oftener to see this musical piece than have ever gone to see any other show within the memory of theatrical people here.

"It is such a happy show!" was the explanation given by one man who went to see the production nine times.

Justine Johnstone Soon

Justine Johnstone, noted musical comedy star, has been booked for a tour of the Orpheum, and will be here within a few weeks.

Again—Eternal Feminine Portrayed

Eleanor Boardman,
Star of "The Way of a Girl," now showing at the Cameo Theater.

Plan Downtown Showing of 'Ten Commandments'

"The Ten Commandments," one of the screen's great plays and Cecil B. DeMille's masterpiece which he made for Paramount, will soon begin an indefinite run at the Million Dollar Theater, according to Frank L. Newman, new director general of Paramount's downtown theaters, the Metropolitan, Rialto and Million Dollar.

The announcement is of particular interest to Los Angeles playgoers because "The Ten Commandments" will mark the initial presentation by Newman. An elaborate prologue will accompany the film. The nature of this will not be disclosed by Newman until shortly prior to the opening.

A definite date for the initial performance of DeMille's outstanding picture is expected to be set shortly. Indications are that "The Ten Commandments" will make their bow within ten days, it was said by Newman.

"The Lost World," now at the Million Dollar, continues to set attendance records, box office reports show. Director General Newman is loathe to discontinue the run of that picture but because of the exceptional bookings arranged for the Million Dollar, its original schedule will have to be curtailed.

What is reputed to be one of the screen's greatest casts is that appearing in "The Ten Commandments." Among the notables appearing in prominent roles are: Richard Dix, Rod La Rocque, Leatrice Joy, Nita Naldi, Robert Edeson, Charles Ogle, Agnes Ayres, Theodore Roberts, Charles De Roche, Edythe Chapman, Estelle Taylor Dempsey and Julia Faye.

Newcomer is Cast Opposite John Barrymore

Just three months in Hollywood and already signed for one of the most coveted roles in motion pictures—that of leading lady to John Barrymore.

Dolores Costello

Dolores Costello, 18 years of age, daughter of Maurice Costello, the screen favorite of a dozen years ago, came to Hollywood with the intention of following in her father's footsteps. She was the choice from more than 100 girls interviewed for the part, and it was just yesterday that Mr. Barrymore, standing on the side lines of another company working on the Warner Brothers lot, noticed the ability with which this young lady handled her role. A screen test was made, and she was immediately proclaimed the right girl for his picture. She is of that wistful, blond type that Barrymore has been trying to find for the part of Esther in "The Sea Beast."

For one so young Miss Costello has had an interesting career. After graduation from a convent in New York she and her sister joined George White's "Scandals" chorus. When "Scandals" appeared in Chicago a representative of Warner Brothers saw her and had a test taken, which resulted in her being signed and sent to the Coast.

She has been here exactly three months, appearing in small parts and bits, and playing one lead before his chance. She will be the only girl in the entire cast.

'Lady, Be Good' Fit Successor to 'Nanette'

The old adage that lightning never strikes in the same place twice has again been disproven by the hit that Edward D. Smith's musical comedy, "Lady, Be Good," has made at the Mason Theater. Many playgoers were of the opinion that it would be impossible for any other show to duplicate the hit made there by "No, No, Nanette," but these pessimists were all wrong, as "Lady, Be Good," jumped to instant favor with local audiences at the opening Tuesday night and the Mason lobby is again filled with long lines of people waiting their chances to buy seats.

The famous red three-sheet of the Mason reading "Sorry All Seats Sold For This Performance" was brought into play at the Wednesday matinee and has been in use ever since. "Lady, Be Good" is proving the logical successor to "No, No, Nanette" in every sense of the word. T. Roy Barnes, Kitty and Ted Doner head the cast. And there is one of the peppiest dancing choruses that has ever been seen in Los Angeles.

'White Collars' Still Enthralls Egan Audiences

Still immensely popular with Los Angeles theatergoers, Frank Egan's production of "White Collars" is about to enter its seventy-seventh week of its engagement at the Egan Theater, with no apparent diminution of public interest.

The great middle class—the educated men and women who are neither rich nor poor—are the principal figures in the Edith Ellis comedy. The situations are all natural and wholesome, and there is not a vulgar line in the entire play. Both romance and drama are also brought out in the story, enacted by a splendid company including Craig Ward, Diane Esmonde, Zellah Covington, Blanche Douglas, Marvel Quivey, Stuart Erwin, Betty Sinclair, Gordon White and Paul Kruger.

"Mrs. Satan" is the nickname appended to Gertrude Astor by co-workers in the company of "Satan in Sables" now succumbing to the Warner Brothers' cameras. A combination of the title of the picture and her role, that of the vampire, won Miss Astor the name.

Alvin, Violinist, Signs Contract With Criterion

Don Alvin, violin virtuoso of the Hollywood studios, has been lured from the glare of the Klieg lights and has affixed his name to a contract with the Criterion Theater. As a result he will be one of the big feature attractions on the new Criterion show, starting Saturday.

Alvin's genius on the violin has been the emotional urge which has caused many of filmdom's stars to attain emotional heights. He will not only appear in a lavish musical act but his specially photographed film of famous stars emoting to his music will be shown. It is made in a new natural color process.

The feature photoplay for next week will be First National's adaptation of Reale Davis's daring novel "One Way Street," which was directed by John Francis Dillon and has in the leading roles Anna Q. Nilsson, Ben Lyon and Marjorie Daw.

Hines to Follow 'The Teaser' at Forum Theater

The Forum Theater is the mecca for throngs this week who declare that Laura La Plante has "arrived" at the top rung of stardom through her clever work in "The Teaser," in which Pat O'Malley is her featured support. Additional interest is aroused through Al St. John in his latest burlesque, "Curses." This makes fun of the old-fashioned serial and St. John has never been seen to greater advantage.

Beginning Saturday the Forum will present for its western premiere the latest Johnny Hines opus, "The Early Bird." This picture has brought Hines to the front as a comedian and is smashing box office records everywhere in the East. Edmund Breese, that excellent actor of the speaking stage, appears as a wandering old show grafter while others in the cast are Sigrid Holmquist, Wyndham Standing, Maude Turner Gordon, Bradley Barker, Jack Lacey and a favorite of the old days—Flora Finch.

Winnie Baldwin, now a Broadway musical comedy star, ran out here for a visit and the Forum grabbed her for a week in songs and specialties. Miss Baldwin will work in conjunction with Max Fisher and his orchestra during the coming week. Laurito Uranga, juvenile violin virtuoso, will also appear on the stage next week.

'Just a Woman' Attraction at The West Coast

One of the most striking and very human arguments against the divorce evil ever seen on the screen is that presented in "Just a Woman," which opened yesterday at the West Coast Boulevard Theater.

Conway Tearle and Claire Windsor are the featured players, with Percy Marmont heading a particularly strong supporting cast. The story is an adaptation of Eugene Walter's stage success and is based upon life among the workers and their families in a big Pennsylvania steel mill.

The stage presentation includes another Fanchon and Marco "Idea" with Rube Wolff's Knickerbocker Syncopators. Several acts of high class vaudeville are added to the bill. They are: The Temple Trio; Barton and Young in "It's All in Fun;" and Joe Cody and Brother as "The Comedy Mad Hatters." Newsreel and a comedy are also on the bill.

Ray Griffith in Film Slated for Metropolitan

Betty Compson's first famous role was a crook in "The Miracle Man." Raymond Griffith used to play crook heavies in comedies.

The twain are partners in crime in the new Paramount laugh vehicle, "Paths to Paradise," which opens at the Metropolitan Theater next Saturday.

The principal result of their underworld cunning, however, is said to be amusement, so far as the public is concerned.

The photoplay on Paul Armstrong's play, "The Heart of a Thief," It was directed by Clarence Badger. Tom Santchi and Bert Woodruff appear prominently.

Studio AND Stage

Production on "The Golden Princess," starring Betty Bronson, will begin this week, Clarence Badger, who directed "Eve's Secret," "New Lives for Old," and "Paths To Paradise," will make the picture.

Edna Mae Cooper enacts the role of a hard-boiled dance-hall queen in the Fox production of "The Winding Stairs," directed by John Griffith Wray. This will be her third successive part as a dance-hall vampire as she enacted roles along very similar lines in "Beauty and the Bad Man" and also in "The Woman's Reckoning." As the result of these characterizations, Miss Cooper probably has more of a wardrobe consisting of cheap dance-hall costumes than any other girl in pictures.

Bob Albright, the cowboy singer at the Orpheum, used to be known as "the male Melba" and has the faculty of singing a high soprano that many a prima donna would envy. But Bob thought the Melba designation was not necessary and abandoned it—especially when, one night on the range, the cowboys decked him in skirts and made him sing "Sweet Adeline."

Irene Rich is now at work in her last picture until her return from Europe, whence she will go immediately following cessation of camera work on her new vehicle. Miss Rich's mother and two daughters will accompany the star on the visit to the Continent.

For the first time in his illustrious career as an actor, Conway Tearle is playing an Austrian. In the role of Count Von Hurtig, the leading character of "The Viennese Medley," Tearle is adding new laurels to his already rather large collection.

Robert Frazer, who plays Rod O'Malley, the hero of "The Sea Woman," which Edwin Carewe is directing for First National release, spent several years on the New York stage. His first production in California was made at the Metro-Goldwyn studios. It was called, "Jazzmania," where he played opposite the illustrious Mae Murray.

Keeping ahead of schedule in line with her plans for a European trip, Evelyn Brent will start in two weeks on a new FBO picture. The new production is titled "The Three Wise Crooks" and is along the same general lines as other crook melodramas in which the brunette star has scored heavily of late. One of these, "Smooth as Satin," just completed a successful Broadway showing at the Capitol in New York. "Three Wise Crooks," also an original story, is regarded by Miss Brent as an even better vehicle than her last.

The adaptation of Octavius Roy Cohen's novel, "Red Dice," is being written by Garrett Fort and E. Richard Schayer for production at the De Mille studio. Rod La Rocque will star in this picture under Paul Sloane's direction.

In "Bunker Bean," the Harry Leon Wilson story which is being filmed by Warner Brothers, David Butler is playing the same role which he filled in the stage version of the story—that of "The Greatest Pitcher in the World."

Winona Winters, New York musical comedy star who has received several offers from film producers since her arrival in Los Angeles, has begun a ten-week vaudeville tour of the State at the State Theater, Long Beach. Reginald Montgomery, Los Angeles pianist, is Miss Winter's accompanist.

Alice Calhoun has just returned from San Francisco where a number of the scenes of Renaud Hoffman's "The Part Time Wife," in which she heads the all-star cast, were filmed. A number of the scenes were taken at the entrance to the Golden Gate. Miss Calhoun also appeared in a number of close-ups on Alcatraz Island in San Francisco Bay.

Montagu Love, though he has been a screen celebrity for years, is at work in Hollywood for the first time. The actor has just started on the Lasky lot in a featured role of "The Vanishing Highway," Jack Holt is the star. Love has appeared in many Paramount successes made in the East, including "The Leopardess," "Peter Ibbetson," "Sinners in Heaven" and "The Case of Becky."

Theaters—Amusements—Entertainments

AMERICA'S GREATEST ICE PLANT KEEPS THE METROPOLITAN COOL ALWAYS
All-American Syncopators
WARING'S PENNSYLVANIANS
cute, comical "Baby Blues" Jack White comedy
Last 2 Days
THE PICTURE THEY'RE ALL TALKING ABOUT
"Are Parents People?"
with Adolphe Menjou Betty Bronson Florence Vidor
A Paramount picture
STARTING SATURDAY
the roaring road to laughter
"PATHS TO PARADISE"
WITH BETTY COMPSON AND RAYMOND GRIFFITH

GRAUMAN'S MILLION DOLLAR BDWY. AT 3RD
A GREAT PICTURE AND IT WON'T RUN FOREVER
THE LOST WORLD
TODAY UNTIL 1 P.M. JUNIOR MATINEE Children under 16 yrs. 20c
Based on the Conan Doyle story. A First National picture. Directed by Harry O. Hoyt. Presented by Watterson R. Rothacker. With Bessie Love, Lewis Stone, Wallace Beery, Lloyd Hughes.
Albert Kaufman's "In Jungle Land" prologue.

RIALTO BDWY. NR. 8TH
LAST 2 DAYS
"GROUNDS FOR DIVORCE"
WITH FLORENCE VIDOR MATT MOORE HARRY MYERS LOUISE FAZENDA
SEATS SAT
Comedy begins at home, too!
So JAMES CRUZE shows in
"WELCOME HOME"
with Lois Wilson and Wallace Baxter also Lewis-Munn wrestling match
"Strangler"
A PARAMOUNT PICTURE

GRAUMAN'S EGYPTIAN HOLLYWOOD
Twice Daily 2:15—8:15 p.m.
Charlie Chaplin IN THE GOLD RUSH
Seats at Wurlitzer's, 814 S. B'way; Barker Bros. and Egyptian Box Office. Holly 2134. Always good seats Matinees.
IN 10 ACTS—MOST UNUSUAL PARTS WITH
SID GRAUMAN'S
ALASKAN PROLOGUE TRIUMPHANT

MASON TONIGHT! SEATS 2 WEEKS IN ADVANCE MATINEES WED. SAT.
The Musical Comedy Sensation of the Decade
LADY BE GOOD
T. ROY BARNES KITTY DONER TED DONER

THEATRE BEAUTIFUL FORUM 4000 WEST PICO "CARS TO DOOR"
NOW—3 Shows Daily—2, 7, 9: Mats. 25c, Eves., 50c
The TEASER with LAURA LA PLANTE PAT O'MALLEY
AL ST JOHN in "CURSES" MAX FISHER and HIS ORCHESTRA
Today Mat.—Revival "Down on the Farm"; Fri. Mat.—Vaudeville Added.

Philharmonic Auditorium—
THE HAWAIIAN OPERA
"PELE and LOHIAU"
Tale of Old Hawaii Told in English
Prices—Mat.—50c, 75c, $1.00, $1.50. Eve.—50c, 75c, $1.00, $1.50, $2.00.
Farewell Week
3 More Days MATINEE SATURDAY

Pilgrimage Play Cahuenga and Highland
LIFE OF THE CHRIST
SEATS ON SALE Barker Bros., 716 So. Bdway. Ph. MEtro. 1540; Kraus Drug Co., 5401 Hollywood Blvd., Ph. NO. 1881. ½ rate for children—Sat., July 11
Seats for 2ND BIG WEEK NOW
Nightly at 8

Actor Praises Musical Stage as Good Tutor

Elliott Roth, who will shortly be seen in "The Wanderer" and in the title role of Robert J. Frazier's production of "Hiawatha," just completed, credits his rapid strides toward the peak of success in the films to his early training in the musical comedy.

"One gains a certain vivacity on the musical stage that no other mentor can give. The action in musical comedy is usually heightened because of the necessity for interpolating songs, and therefore the actor must convey his lines with heightened intensity to the audience. Such intensity is necessary also in the motion pictures."

Elliott Roth

Roth himself, has appeared in New York in leading roles in twenty or more musical comedies.

VIRGINIA HOMESICK

For the last two years Virginia Brown Faire eagerly awaited an opportunity to visit her many friends in New York. And now that she is in Calgary, Can., as leading lady opposite "Hoot" Gibson, in "Chip of the Flying U" and "The Calgary Stampede," she has forgotten New York and writes that she is homesick for Hollywood.

A CHUCKLE for EVERYBODY

LOCAL LAUGHS

Each week The Times produces a film entitled "Local Laughs," consisting of the fifteen best jokes submitted by local people. Weekly prizes are paid of $3, $2, $1, and twelve of $1 each. A list of theaters showing the film, together with rules for submitting jokes, are given daily in a coupon in The Times. Prize-winning jokes and names and addresses of winners appear only on the screen. Jokes receiving honorable mention will be given a place of honor on The Times comic page each week-day, and each of these contributors will receive a souvenir of acknowledgment.

"I'm off that girl, she insulted me.

"How?"

"She asked me if I danced."

"What's insulting about that?"

"I was dancing with her when she asked me."

J. Boyd, 529 North Citrus avenue, Hollywood.

Officer: Have you scrubbed the floor?

Private: No—

Officer: No what?

Private: No mop.

J. Scorgy, 942 South St. Andrews, city.

Doctor: How do you feel?

Patient: All right, only its hurts to breath.

Doctor: I'll give you something to stop that.

Florence Ruben, 157 South Gramercy Place, city.

Auto Salesman: What kind of a car do you like?

"None of them. I just came in here to enjoy being among a few that I don't have to jump from."

J. R. Moss, 1135 La Veta Terrace, city.

"Mary, do you know what a waterfall is?"

"Yes: it's water hanging down."

R. Beasley, 613 Camden Drive, Beverly Hills.

THE GUMPS

The Business Man

By Sidney Smith

ELLA CINDERS

The Rival Beauties

By Bill Conselman and Charles Plumb

Snapshots of a Man Waiting For the Next Film.

By GLUYAS WILLIAMS

GASOLINE ALLEY

On Second Thought

By [illegible]

WINNIE WINKLE, THE BREADWINNER

The Winkle's Summer Home

By [illegible]

REG'LAR FELLERS

Copyright, 1925, by the Bell Syndicate, Inc. Trade Mark Reg. U. S. Pat. Off.

Jimmy Believes in Signs

By Gene Byrnes

ALONG FIGUEROA STREET

It's Different When Somebody Else Does It

By [illegible]

HAROLD TEEN

So He Makes a Casualty

By Carl [illegible]

WANT-AD INDEX

Part
Page
Lost, Found, Strayed—Automobiles 11 11
Lost, Found, Strayed—Miscellaneous 11 11
Special Notices—Miscellaneous 11 11
Special Notices—Personals—Business 11 11
Business Announcements—Miscellaneous 11 11
Wanted—Help—Male 11 11
Wanted—Help—Male 11 11
Wanted—Help—Male 11 11
Wanted—Help—Male 11 11
Wanted—Help—Female 11 11
Rates 11 11

LOST, FOUND, STRAYED—Automobiles

BRACELET lost in Venice, Platinum set with diamonds and sapphires. Liberal reward. J. H. DOLAN, 8435 S. Vermont. TR. 6351.

CIGARETTE case, lady's gold, initials G. M. J., outside case, engraving on inside, last Wednesday a.m., on Ardmore bet. Wilshire and 6th. Phone return. Liberal reward. WA. 9107.

COAT lost Sunday, Lady's light and dark gray squares. On Ocean Blvd bet. Newport & Seal Beach. $10 D. McADDEN Pl. Call Mrs. Jacques, HO. 0128.

DOG, $100. Reward, lost or stolen, medium sized dog, looks like police or gray wolf. If you notice new dog bought or in neighborhood, will not divulge your name. Phone 768191.

DOG, lost, police, female, Beverly Hills district, Tuesday. Name Cleo. Reward. B. MOLLER, 1619 Comstock ave., Westwood

DOG, police, lost last of May, pure silver gray, black tipped, toes, etc. Two yrs. old, long & low, perfect conformation. HE. 1772. $200 reward.

DOG, lost, July 2, long haired Airedale, female, 9 mo. old, name "Bud." Near Beverly Blvd. & Normandie. Reward. WA 6015.

DOG, lost, bull & fox terrier, white & brindle, license No. 19324. Answers to name of "Pat." Reward. Phone GR. 1403.

DOG lost, 14 months Russian wolf hound. All white with exception of ears and top of head. Very dark gray. Reward. GR. 4048. 5609 FOOTHILL, DR.

DOG lost at Balboa Sunday, July 5. Airedale, head tail. Notch one ear. Reward. HAMMOND, 1580 Mar Vista ave., Pasadena.

DOG lost, German police, small spot hair shaved off on left side. Reward. 1406 S. BONNIE BRAE. DE. 6265.

DOG lost July 4th, Rose Bowl. Female fawn Scotch Terrier. Answers to Peggy. Phone VErmont 4758.

DOG—Between Santa Barbara & Ventura, white male Poodle dog. Reward. Write 1257 E. 43RD ST., or call HU. 3171-M.

DOG lost, small reddish brown cocker spaniel, long ears, Betty. Reward. FORCE PARKETT, Bev. Hills, Ma. 3447. OX. 4826.

DOG LOST—Boston Terrier, brindle, white neck, white stripe in face. House No. 126. Reward. Call 75584. 1219 6TH AVE.

DOG found, black and tan, female. Ho. 0726-W.

DOG lost, female toy Boston bull, $15 rew. No questions asked. E. side. AN. 7545.

FUR muff, piece, lost, at Hollywood Bowl. Tues. Finder call GLENDALE 2186-W. Reward.

GLASSES lost Sunday, in black case. Name on outside. Liberal reward. Phone TR. 4951 T. HOBART BLVD.

GLASSES lost Sunday near Garnet & Whittier Blvd. Name V. F. Paddock, S. D. Return 544118.

GLASSES, lost, on shuttle car, on Euclid ave. Call ME. 8300 or AN. 0111.

KEYS lost at 244 S. Olive st. Return office 244 S. OLIVE ST. Reward.

PAPERS LOST—Private papers, some bear name, Crouch and Moore, lost near Gardner junction, Hollywood. Return to 828 HIGGINS BLDG., L. A. Rewd. RO. TR. 0811

PIN—Cameo, black with white face, gold edge with pearls. Ocean Park or city. Finder Ph. 745804. Reward.

PIN, lost, in Delta Theta Phi fraternity, set with pearls, reward. HE. 7602.

PIN lost, Gold nail. Reward. 150 NO. HILL ST. Vandike 8962.

POCKETBOOK LOST—July 4th, 5 p.m., at Beverly Hills, reward. Box 28, Beverly Hills. CHARLES COULTER.

PONIES strayed, 2 bay polo ponies, 1 white spot, any one knowing their whereabouts please phone HE. 4584.

CHECKBOOK and tent bag, Khaki color, on Santa Monica Blvd. HE. 1437. Reward.

WATCH, chain, bill fold lost Santa Monica Saturday or Sunday. Great sentimental value. Reward. Phone WOODS ME. 1441.

WATCH LOST—At or near Venice, July 4th. Man's white gold Elgin wrist watch. Reward. 1174 W. 20TH ST. TR. 5490.

WATCH, lost, lady's with watch, Monday night on Figueroa near Playhouse. Reward. 145 S. IRVING BLVD. OR. 0351.

WATCH, lost, July 2, long haired Airedale, female, 9 mo. old, name "Bud." Near Beverly Blvd. & Normandie. Reward. WA 6015.

WATCH, lost, July 4th, Rose Bowl. Female fawn Scotch Terrier. Answers to name of "Pat." Reward. Phone GR. 1403.

WATCH, lost, 14 months Russian wolf hound. All white with exception of ears and top of head. Very dark gray. Reward. GR. 4048. 5609 FOOTHILL, DR.

WATCH, lost at Balboa Sunday, July 5. Airedale, head tail. Notch one ear. Reward. HAMMOND, 1580 Mar Vista ave., Pasadena.

WATCH, lost, German police, small spot hair shaved off on left side. Reward. 1406 S. BONNIE BRAE. DE. 6265.

WATCH, lost July 4th, Rose Bowl. Female fawn Scotch Terrier. Answers to Peggy. Phone VErmont 4758.

WATCH—Between Santa Barbara & Ventura, white male Poodle dog. Reward. Write 1257 E. 43RD ST., or call HU. 3171-M.

WATCH, lost, small reddish brown cocker spaniel, long ears, Betty. Reward. FORCE PARKETT, Bev. Hills, Ma. 3447. OX. 4826.

WATCH LOST—Boston Terrier, brindle, white neck, white stripe in face. House No. 126. Reward. Call 75584. 1219 6TH AVE.

WATCH found, black and tan, female. Ho. 0726-W.

WATCH lost, Female toy Boston bull, $15 rew. No questions asked. E. side. AN. 7545.

WATCH, chain, bill fold lost Santa Monica Saturday or Sunday. Great sentimental value. Reward. Phone WOODS ME. 1441.

WATCH LOST—At or near Venice, July 4th. Man's white gold Elgin wrist watch. Reward. 1174 W. 20TH ST. TR. 5490.

WATCH, lost, lady's with watch, Monday night on Figueroa near Playhouse. Reward. 145 S. IRVING BLVD. OR. 0351.

WATCH, lost, July 2, long haired Airedale, female, 9 mo. old, name "Bud." Near Beverly Blvd. & Normandie. Reward. WA 6015.

WATCH, lost, bull & fox terrier, white & brindle, license No. 19324. Answers to name of "Pat." Reward. Phone GR. 1403.

WATCH, lost, 14 months Russian wolf hound. All white with exception of ears and top of head. Very dark gray. Reward. GR. 4048. 5609 FOOTHILL, DR.

WATCH, lost at Balboa Sunday, July 5. Airedale, head tail. Notch one ear. Reward. HAMMOND, 1580 Mar Vista ave., Pasadena.

WATCH, lost, German police, small spot hair shaved off on left side. Reward. 1406 S. BONNIE BRAE. DE. 6265.

WATCH, lost July 4th, Rose Bowl. Female fawn Scotch Terrier. Answers to Peggy. Phone VErmont 4758.

WATCH—Between Santa Barbara & Ventura, white male Poodle dog. Reward. Write 1257 E. 43RD ST., or call HU. 3171-M.

WATCH, lost, small reddish brown cocker spaniel, long ears, Betty. Reward. FORCE PARKETT, Bev. Hills, Ma. 3447. OX. 4826.

WATCH LOST—Boston Terrier, brindle, white neck, white stripe in face. House No. 126. Reward. Call 75584. 1219 6TH AVE.

WATCH found, black and tan, female. Ho. 0726-W.

WATCH lost, Female toy Boston bull, $15 rew. No questions asked. E. side. AN. 7545.

WATCH, chain, bill fold lost Santa Monica Saturday or Sunday. Great sentimental value. Reward. Phone WOODS ME. 1441.

WATCH LOST—At or near Venice, July 4th. Man's white gold Elgin wrist watch. Reward. 1174 W. 20TH ST. TR. 5490.

WATCH, lost, lady's with watch, Monday night on Figueroa near Playhouse. Reward. 145 S. IRVING BLVD. OR. 0351.

WATCH, lost, July 2, long haired Airedale, female, 9 mo. old, name "Bud." Near Beverly Blvd. & Normandie. Reward. WA 6015.

WATCH, lost, bull & fox terrier, white & brindle, license No. 19324. Answers to name of "Pat." Reward. Phone GR. 1403.

WATCH, lost, 14 months Russian wolf hound. All white with exception of ears and top of head. Very dark gray. Reward. GR. 4048. 5609 FOOTHILL, DR.

WATCH, lost at Balboa Sunday, July 5. Airedale, head tail. Notch one ear. Reward. HAMMOND, 1580 Mar Vista ave., Pasadena.

WATCH, lost, German police, small spot hair shaved off on left side. Reward. 1406 S. BONNIE BRAE. DE. 6265.

WATCH, lost July 4th, Rose Bowl. Female fawn Scotch Terrier. Answers to Peggy. Phone VErmont 4758.

WATCH—Between Santa Barbara & Ventura, white male Poodle dog. Reward. Write 1257 E. 43RD ST., or call HU. 3171-M.

WATCH, lost, small reddish brown cocker spaniel, long ears, Betty. Reward. FORCE PARKETT, Bev. Hills, Ma. 3447. OX. 4826.

WATCH LOST—Boston Terrier, brindle, white neck, white stripe in face. House No. 126. Reward. Call 75584. 1219 6TH AVE.

WATCH found, black and tan, female. Ho. 0726-W.

WATCH lost, Female toy Boston bull, $15 rew. No questions asked. E. side. AN. 7545.

FUR muff, piece, lost, at Hollywood Bowl. Tues. Finder call GLENDALE 2186-W. Reward.

GLASSES lost Sunday, in black case. Name on outside. Liberal reward. Phone TR. 4951 T. HOBART BLVD.

GLASSES lost Sunday near Garnet & Whittier Blvd. Name V. F. Paddock, S. D. Return 544118.

GLASSES, lost, on shuttle car, on Euclid ave. Call ME. 8300 or AN. 0111.

KEYS lost at 244 S. Olive st. Return office 244 S. OLIVE ST. Reward.

PAPERS LOST—Private papers, some bear name, Crouch and Moore, lost near Gardner junction, Hollywood. Return to 828 HIGGINS BLDG., L. A. Rewd. RO. TR. 0811

PIN—Cameo, black with white face, gold edge with pearls. Ocean Park or city. Finder Ph. 745804. Reward.

PIN, lost, in Delta Theta Phi fraternity, set with pearls, reward. HE. 7602.

PIN lost, Gold nail. Reward. 150 NO. HILL ST. Vandike 8962.

POCKETBOOK LOST—July 4th, 5 p.m., at Beverly Hills, reward. Box 28, Beverly Hills. CHARLES COULTER.

PONIES strayed, 2 bay polo ponies, 1 white spot, any one knowing their whereabouts please phone HE. 4584.

CHECKBOOK and tent bag, Khaki color, on Santa Monica Blvd. HE. 1437. Reward.

WATCH, chain, bill fold lost Santa Monica Saturday or Sunday. Great sentimental value. Reward. Phone WOODS ME. 1441.

WATCH LOST—At or near Venice, July 4th. Man's white gold Elgin wrist watch. Reward. 1174 W. 20TH ST. TR. 5490.

WATCH, lost, lady's with watch, Monday night on Figueroa near Playhouse. Reward. 145 S. IRVING BLVD. OR. 0351.

LIBERAL reward for return of my automobile robe, containing pink pearl with 2 large emeralds lost in Los Angeles or Beverly Hills between June 27 and 30. Finder call TOPLIS & HARDING, INC., 216 Story Bldg. Phone MEtro. 4050.

BRIDGE setter, female, 9 months old, lost in Central Hollywood. Reward. Hillcrest 6381.

SPECIAL NOTICES—Miscellaneous

Baths and Massage

FLORENCE BARTON—N. MANTEL, Nurse, Radiant light baths, Swedish massage, facials, etc. Over FORBRIGHT'S. Now price this wk. on our Nu-Life, EVERLASTING REDUCTION course. Results guar. Open both sexes. Hrs. 9-30-7. Sun. 10-2. Nu-Life Inst., Suite 215 HAAS BLDG., 219 W. 7th st., cor. Broadway.

LA VALLADIUM BATHS Reduced in a signed contract to clean out every disease cleaned out by the baths of Hot Springs, Arkansas, or Bader, Germany. Investigate this. Write or call at our bath house. 706 S. HILL ST. Phone TU. 4044. Call 74. 4049. Ave.

FOSTER'S treatment for efficiency, good health. Elec. cab. sweats, $2. Mineral bath and masseur, $1.50. Grad. nurses and lady attendants. Mrs. Arvil Adair and Jewel La Plante, 106 E. Vernon, Sun. 10-6. Sun. 10-3.

HEALTH TREATMENTS.
Medicated vapor baths, $2. Mineral bath with scientific manipulation $1.50. Grad. nurses & att. Miss May Davis, Page & Kenney, cor. 9th & HILL. 3RD FT. Hours 10-7. Sun. 10-3.

ELECTRIC cabinet, Swedish massage baths. KAARBY, REEVES & HUNT, NURSES. Formerly both sexes. Hours 9 to 9. Sun. 10 to 2. Suite 319. CONSOLIDATED BLDG., 6th & Hill sts. TU. 4060.

ELECTRIC cabinet sweats, massages, chiropractic, all methods. ATTA. OPEN. BOYS attendants. Opp. both sexes. 225 CONSOLIDATED BLDG., 6th & Hill sts. Hrs. 9 a.m. to 9 p.m. Sun. 9 to 6. TU. 7216.

EDNA EATON, MISS MORGAN, med. baths, massage, $1.50. Cab. sweats. Nurse in att. Hrs. 10 to 8:30. Sun. 10-2. 255 W. 42ND PLACE, corner of Monroe.

OSTEOPATHIC massage, sweats, colorom, bath, baths for congestions and poisons of body. Hrs. 9-6 p.m. Sun. 12 to 3 p.m. 254 S. BDWY.

VENICE bath and massage, Helen Pierce & her asst., Peggy Long. Open daily, 10 to 9. Sun. 10 to 6. 307 Sea Boot, BRODERY BLDG. Ave. 18 and Trolleyway, Venice.

MISSES Nyberg and Nyberg, 106 N. Spring st. Rm. 8. Good Swedish massage, cabinet baths, elect. treat., rheumatism; both sex. Spec. summer rates. Hrs. 9-9.

MASSAGE and facial treatments. Professional work. Hrs. 10 to 7:30. 124 N. BEAUDRY, 1 blk. north of 1st st. near 2nd st. tunnel.

RONNIE M. WILLIS, D. C., massage & baths with chiro. adj. Try the Darnell special. Open 9 a.m. to 9 p.m. 7 days. Sun. 9 to 4th. 827½ S. HILL ST. 10 to 9

SCIENTIFIC massage, sun lamp, violet ray, Radion, Sulphur and Cabinet Sweats. Graduate students only. 228 ELKS' UNION LEAGUE BLDG., 2nd Hill. VA. 6970.

CHIRO massage, steam, etc., by young graduate nurses. Hrs. 9-8. Sun. till 6. 1451½ COURTLAND AVE., 1600 street car to Hoover.

N. LANE, 1842 W. 7TH ST. MANICURING—MASSAGING. Hrs. 10 to 8. Open Sunday.

SUTH parlor, 1st CLASS MANICURING. 212 SPRING ST. ROOM 258. HOURS 10-7. OPEN SUNDAY.

LUCILLE WEBBER, D.C., Miss LeRoy, R.N., TU. 1271. Sun. rat, scient. massage, chiro, adjust. 225 I. W. Hellman Bg.

FRANCES M. WELLS, D.C.; Miss Bernice Kent, chiro. adj., manipulation treat. 214 I. W. Hellman Bldg. Hrs. 9-5:30. VA. 6770

1238½ W. 7TH ST. Marathon baths, massage, $1 up, all night. Open both sexes. Ruth Hartenek, Ella Hansell, pr. ass.

FOR SALE—Glass elec. & steam cabinet, shower bath & massage table. Cash, trade or rent. AT. 6670.

MASSAGE AND REDUCING TREATMENTS at your home by graduate masseuse. Ladies only. Tel. WEstmore 1867.

MASSAGE, Violet Ray, Vib., Alcohol Rubs, $1 up. Open both sexes. 9:30-5:30. 419 DELTA BLDG., 426 S. Spring.

STAR Japanese Baths and Massages. Internal Baths, Scrub Baths, Oil Rubbing. Operators both sexes. 215 N. SAN PEDRO.

YOUR HOME OR MINE
MABLE CRAWFORD, Swedish Massage. Cab. baths, 846 W. Jefferson, RE. 5650.

SWED. mass., scalp facial, Norman system. Misses Carlson-O'Keefe, nurses. Chir. adj. Hours 9-7. Sun. 10-3. 1006 Haas Bldg.

MISS EVELYN DEAN & asst. massage and scalp treatments. Hrs. 10-6. Sun. 10-2. 2705 S. HILL.

SCIENTIFIC MASSAGE, RUSSIAN, SWED. METHODS. NURSE ATTA. OPEN BOTH SEXES. HRS. 10-7. 320 W. 3RD. RM. 503

BOSTON INSTITUTE, massage, medicated vapor, sweats, grad. nurses. Hrs. to 9. Sun. 9-2. Mrs. Wilson, 307 W. 5TH ST.

SCIENTIFIC massage, alcohol rub graduate nurse. Hours 9 to 6. WA. 7322.

ELLEN EASTMAN and assistant, Gloves & Jones, 312 W. 6th, Suite 18. Sun. 10-2.

FIRST-CLASS manicuring, 648 San Fernando Bldg. Hours 10 to 6. Closed Sunday.

EPSOM salt baths, mass., chiropractic adj., ray, oil, rub. 1606 Magnolia, BE. 0220.

MASSAGE, scientific, nurse attndt. for nervous people. 1125½ SENTOUS. Apt. 1.

MASSAGE, baths, gymnastic. Expert young trained nurse. 510 S. Broadway. 52616

LILLIAN BURTON, Nu-Flot massage, 643 San Fernando Bldg. Closed Sun. 10-6

MASSAGE, sweats, pine baths, chiropractic, $1 up. M198 FREEMAN, Grad. 940 W. 6th

FIRST-CLASS massage and bath. Open Sun. Hours, both sexes. 1014½ S. OLIVE.

EXPERT Eur. grad. masseuse, licensed, wife exp. Private. NELSON, Vandike 8300.

MINERAL baths and massage, hours 10 to 7, open Sunday. 228 W. 11TH ST.

Beauty Aids

STAHER-WAY TO YOUTH.
Face rejuvenation without surgery. 840 S. BURLINGTON. PH. 554780.

THE Gail Beauty Shoppe, (colored,) expert marcelling, $1. 3568 S. BUDLONG.

SPECIAL NOTICES—Miscellaneous

Beauty Aids

PERM. WAVE, $10.
MARCEL, FINGER WAVE, BRAID CURLS, WORK GUTEED. EXPERT OPRS. ONLY. 3605 W. WASHINGTON. PH. EM. 0714.

Medical

DRS. SHORES & SHORES, SPECIALISTS. Catarrh, deafness, head noises, hay fever, asthma, rheumatism, eczema, neuritis, piles, epilepsy, goiter, insomnia, and other CHRONIC DISEASES of nerves, blood, skin, lungs, heart, stomach, bowels, bladder, kidneys, liver. A specialty for 21 years. 602-3-4 LISSNER BLDG. 324 S. Spring. Hours 9-5. Evenings 7-8. Sundays, 10-12. Los Angeles.

SKIN & BLOOD DISEASES A SPECIALTY. 26 years this country and abroad. DR. SILVERMAN, 716-717 Grosse Bldg., 6th and Spring. Hours, 12-3; eves. 6-8.

MAN SPECIALIST—25 yrs. bladder, prostate, blood, skin, recent or chronic. 606 and own medicines, exam. free. 10 to 4. Sun. 10-12. 929 Black Bldg., 4th & Hill

SPECIALIST blood, skin, etc., 30 years. Own medicine; quick results. Examination free. 215 DOUGLAS BLDG. 3rd and Spring.

Sanatoriums, Hospitals, Etc.

GRADUATE NURSE WILL GIVE CONVALESCENT OR NERVOUS CASE THE BEST OF CARE & ATTENTION IN HER OWN HOME. SPECIAL RATES. 592760.

FOR invalid or elderly people who need care and attention with home nursing on ranch. Phone BURBANK 2286-W.

WILL care for elderly or helpless people in own home. Exclusive. 904662.

PLEASANT home & care to elderly semi-invalids, chronic cases. 5443 Fla. Bl. TU. 1527

TUJUNGA REST HOME. M. C. DARWIN, 3264 N. SUNSET BLVD. Sunland 908.

TRAINED nurse care for 2 or 2 aged or afflicted in her splendid home. 708252.

Dentists

DENTAL work, porcelain, gold, exchanged for articles of value. 2753 S. Figueroa.

Chiropractic

ALL SICK PEOPLE
That call at our office within five days from today will be given a free X-ray examination explaining exact cause of your sickness or disease without any charge or obligation. WEHINGER X-RAY CHIROPRACTIC. 1806 West 7th st. Bring this ad with you. 554806.

HEALTH IS WEALTH.
Do you know it? If not why? Not for complete health service consult Dr. A. C. WOOD, Chiro., associated with Dr. F. Dorcas, Suite 228 Lowe's State Bg.

CHIROPRACTIC INSTRUMENTATIONS. Given at Los Angeles College of Chiropractic, 920 S. 18th St., also at branch, 954 S. BROADWAY.

Society Meetings

STRANGERS' SOCIAL CLUB
Meets every Tues., Thurs. and Saturday at Music-Art Hall, 233 S. Broadway, 7 to 11:30. Cards, games, modern and old time dancing. Come, get acquainted.

Detectives

KANE DETECTIVE AGCY., 736 Leon State Bldg. Ph. BEacon 2750. Investigation of all branches detective work. Charges moderate.

Auto Trips and Travel Offers

YOUNG man will drive anywhere, coast to coast, for expenses, priv. family. Call or write SAM CUATRONE, 743 S. Hope st. Midget Rest. Call 2 to 3 p.m.

BONDED cars, will carry passengers to eastern cities and out of State points. MR. KING. 607 E. 7TH. 54901

CHICAGO, Kansas City and Denver, bonded cars, expert drivers. 606 S. Hope, TR. 6631

LADY driving to Chicago wants couple to share expenses. 60 Van Buren. HE. 5440

HUNT go East. Will drive for expenses, best of references. DU. 0713.

SAN FRANCISCO, FRIDAY A.M., PHONE DR. 4. 0674. 717 S. ALVARADO.

LEAVING for Florida in few days. Cadillac sedan. Can take four. 762904.

PERSONALS—Business

Beauty Aids

LIFE EXTENSION LEAGUE
Object: The prolongation of a more enjoyable & prosperous life.
95% have impaired health. 97% are financially unsuccessful. Health restored, success attained through knowledge. You may be one of the 90-or-97, hence are invited to hear these means discussed practically either Wednesday or Saturday at 8 p.m. 518 S. VIRGIL AVE. Come.

TO PROFESSIONAL MEN.
40 A. Santa Monica Mts. Scenic view, springs, oaks, Utah. Ideal. Fine for cabin or mountain reserve to rest in. Terms may bring 10 per cent. Price $7000. Easy terms. 227 BLISS BLDG., Sant Monica. Phone 28180.

A REAL chance for some real person. Small ranch, 9 miles from city; chickens, fruit. 1 furnish tractor and all equipment. Instead of rent you give me small part of crop. Investigate. Call HOllv 1304 before 9 a.m., after 5 p.m.

$192 yearly income guaranteed from an investment of $500. Easy payments desired. Write or call 1001 WATSON CO., 2816 So. San Pedro. Phone HU. 5072

BUSINESS man going New York, well acquainted, executive, selling accomplishment, bank & business references. Will transact business for you. Godfin, FA. 5214

AUTHOR-JOURNALIST, war correspondent, edits manuscripts, writes stories, articles, free consultation. EOFORT. 867-513.

LEARN to drive, capable, cautious, courteous instructor will teach you to drive. Rates reasonable. Refs. BR. 5868.

CLUB MEMBERSHIPS. Golf, beach, etc., bot and sold. Bargains. Hundreds pleased clients. BRACE, Detwiler Bldg. MA. 6144

LONESOME Club, 1st meeting Fri., eve. 11. Old-time dancing, songs, visiting for lonely folks. "BONNIE'S." 936 W. 7th.

FOR SALE—Membership Santa Monica Swimming Club, located on Ocean Country Club. PHONE HO. 8002.

WANTED—To get in communication with people interested in graphology. Address K, box 412, TIMES BRANCH.

ARTIFICIAL TEETH REPAIRED. 424 Bryson Bldg. 2nd floor. Main 4826.

HOLLYWOOD Country Club membership for sale. Call 6617 Carlton Way. 79804

THIS WK. SPECIAL: marcel, shampoo $0c. BELCANO, 918½ S. Bdwy. Va. 2558.

Inquiries—Missing People

REWARD to anyone knowing the whereabouts of Susie Wilkerson (colored) of Marmgon, Louisiana. Left in 1906 for Alexandria, Last heard of in city in 1919. Notify her father Joe Wilkerson at 1247½ E. 27TH ST. Hum. 9427-J.

INFORMATION required concerning James Connor, known as John Connor, who appeared from New Haven, Conn., 1918. Reward. GERARDO CUZZILINO, 547 Whalley Ave., New Haven, Conn.

BUSINESS ANNOUNCEMENTS—Miscellaneous

COOK AND DRINK CLEAN WATER. Common sense Water Filter saves all foreign matter from water, self-cleaning. Price installed, $4.50, money back in 5 days if not satisfied. Salesmen wanted. Factory, 2707 Whittier Blvd. AN. 7760.

LAACK & WILLIAMS, REALTORS. Residence, business and income property depts., rentals and leasing. 209 PANTAGES BLDG. Trinity 3861, 7th and Hill. Trinity 3861.

ALASKA FUR FACTORY
Get our summer rates on remodeling & repairing. 1036 N. WESTERN. HE. 7614.

EXP. business woman wants position collecting or what? Reference. Write Bond and ref. GR. 6631.

DOUGLASS PRESS. Printing all kinds. 100 PRINTED BUS. CARDS, $2.50. 1234½ S. SPRING ST. Faber. 1126.

AWNINGS—Windows, $5. PATIO PORCH painted stripes, from $25. Stoves, $18. CAMPBELL AWNING CO., ARidge 0510.

CHIMNEY SWEEPING & FURNACE REPAIRING. BEacon 7296.

LOS ANGELES CAN CO., 808 and 813 San Fernando Road. CApitol 0089.

RUBBISH REMOVED, any place, low rates, week or month. Phone CHicago 0625.

Accounting, Auditing

EXPERT ACCOUNTING, AUDITING & INVESTIGATIONS. SPARE TIME BOOKS KEPT. LOW RATES. Phone 58830.

Attorneys and Counselors

C. C. CASWELL, ATTORNEY.
ADVICE FREE. General practice. Private consideration. 200 WESTERN MUTUAL BLDG., 321 W. 3rd st.

LEGAL ADVICE, ALL MATTERS. GLADLY FURNISHED. DURHAM, 901 BROADWAY ARCADE. MA. 1482.

ALL LEGAL MATTERS, ADVICE FREE. LEONARD, 902-904 Broadway Arcade. Also eves., Tues. & Thur. 7-9. TU. 7068.

FREE ADVICE ON LEGAL MATTERS
W. A. JENKINS
910 Marsh-Strong Bldg., 9th & Spring.

FREE law, all cases confidential, 20 yrs. exp. 540 Douglas Bldg. AT. 8705. eve. 3-8

ALL matters, advice free. Greene, Ragland & Bane, 231 Bryson Bldg. MA. 2424.

Auctions and Auctioneers

AUCTIONEERS—C. B. O'CONNOR & SON, Real Estate and Insurance. 309 Bank of Italy. Phone TRinity 1061.

Contractors and Builders

GARAGE, $45 up, any size, anywhere, shed of small house, $150. 613 W. 54TH ST. Phone AX. 8731.

PAINTING & paperhanging, reas. prices by REINHEIMER, Ph. ATlantic 7679.

CEMENT work; drives, walks, steps, etc. Day or contract. AT. 4815.

PLANS and specifications, $4 per room. Work guar. 351 N. VERMONT. 396804.

PLANS DRAWN, $5 PER RM. 430 SAN FERNANDO BLDG., 4TH AND MAIN.

BUILDING and financing 100% stores, homes. L. O. GENTRY, const. EM. 4715

PLASTERING, plaster patching and stucco work. Reasonable. HU. 3003.

CEMENT WORK, LOWEST PRICES, RAT proofing. 2915 E. 1ST. AN. 1494.

CEMENT work, all kinds, free estimating. Prices right. DElaware 4539.

BUSINESS ANNOUNCEMENTS—Miscellaneous

COOK AND DRINK CLEAN WATER. Common sense Water Filter saves all foreign matter from water, self-cleaning. Price installed, $4.50, money back in 5 days if not satisfied. Salesmen wanted. Factory, 2707 Whittier Blvd. AN. 7760.

LAACK & WILLIAMS, REALTORS. Residence, business and income property depts., rentals and leasing. 209 PANTAGES BLDG. Trinity 3861, 7th and Hill. Trinity 3861.

ALASKA FUR FACTORY
Get our summer rates on remodeling & repairing. 1036 N. WESTERN. HE. 7614.

EXP. business woman wants position collecting or what? Reference. Write Bond and ref. GR. 6631.

DOUGLASS PRESS. Printing all kinds. 100 PRINTED BUS. CARDS, $2.50. 1234½ S. SPRING ST. Faber. 1126.

AWNINGS—Windows, $5. PATIO PORCH painted stripes, from $25. Stoves, $18. CAMPBELL AWNING CO., ARidge 0510.

CHIMNEY SWEEPING & FURNACE REPAIRING. BEacon 7296.

LOS ANGELES CAN CO., 808 and 813 San Fernando Road. CApitol 0089.

RUBBISH REMOVED, any place, low rates, week or month. Phone CHicago 0625.

Accounting, Auditing

EXPERT ACCOUNTING, AUDITING & INVESTIGATIONS. SPARE TIME BOOKS KEPT. LOW RATES. Phone 58830.

Attorneys and Counselors

C. C. CASWELL, ATTORNEY.
ADVICE FREE. General practice. Private consideration. 200 WESTERN MUTUAL BLDG., 321 W. 3rd st.

LEGAL ADVICE, ALL MATTERS. GLADLY FURNISHED. DURHAM, 901 BROADWAY ARCADE. MA. 1482.

ALL LEGAL MATTERS, ADVICE FREE. LEONARD, 902-904 Broadway Arcade. Also eves., Tues. & Thur. 7-9. TU. 7068.

FREE ADVICE ON LEGAL MATTERS
W. A. JENKINS
910 Marsh-Strong Bldg., 9th & Spring.

FREE law, all cases confidential, 20 yrs. exp. 540 Douglas Bldg. AT. 8705. eve. 3-8

ALL matters, advice free. Greene, Ragland & Bane, 231 Bryson Bldg. MA. 2424.

Auctions and Auctioneers

AUCTIONEERS—C. B. O'CONNOR & SON, Real Estate and Insurance. 309 Bank of Italy. Phone TRinity 1061.

Contractors and Builders

GARAGE, $45 up, any size, anywhere, shed of small house, $150. 613 W. 54TH ST. Phone AX. 8731.

PAINTING & paperhanging, reas. prices by REINHEIMER, Ph. ATlantic 7679.

CEMENT work; drives, walks, steps, etc. Day or contract. AT. 4815.

PLANS and specifications, $4 per room. Work guar. 351 N. VERMONT. 396804.

PLANS DRAWN, $5 PER RM. 430 SAN FERNANDO BLDG., 4TH AND MAIN.

BUILDING and financing 100% stores, homes. L. O. GENTRY, const. EM. 4715

PLASTERING, plaster patching and stucco work. Reasonable. HU. 3003.

CEMENT WORK, LOWEST PRICES, RAT proofing. 2915 E. 1ST. AN. 1494.

CEMENT work, all kinds, free estimating. Prices right. DElaware 4539.

BUSINESS ANNOUNCEMENTS—Miscellaneous

Contractors and Builders

SENSIBLE BUILDING AND FINANCING.

There is a demand for certain types of building in sections of Los Angeles. We will be very glad to make an investigation of the possible requirements in the districts in which you own vacant lots, should you care to improve them. The investigation will not entail any obligation on your part and will be made without expense to you.

Our architects use your ideas in planning your building. We have our own large financial resources and can completely finance any building. We can even assist in clearing your lot, if necessary. Our cost accounting is the most careful and complete in the city. No annoying "extras" to make your job an unexpected burden upon completion.

We want to work with you.

COMMERCIAL CONSTRUCTION CO.,
Builders of Homes,
9231 Venice Blvd., Culver City.
Phone C. C. 22282
OR
1141 Pacific Mutual Bldg., Los Angeles.
Phone BRoadway 4000.

BUILD WITH OUR MONEY

WE WILL BUILD FOR YOU ON YOUR OWN TERMS. PAYMENTS LIKE RENT—ON PART CASH OR CASH WHEN BUILDING IS COMPLETED.

WE DO NOT REQUIRE ADVANCE PAYMENTS.

WE WILL ASSIST YOU IN GETTING A HOME IF YOU HAVE A LOT PAID FOR OR IF YOUR LOT IS PARTLY PAID FOR.

WE ADVANCE ALL OR PART OF THE NECESSARY MONEY WITHOUT ANY EXTRA FEES OR BONUSES.

WE DO NOT EMPLOY SALESMEN.

WE HAVE NO SCHEME DEALS.

WE WILL FINANCE AND BUILD ANY KIND OF BUILDING, FROM A FOUR-ROOM DWELLING TO A DE LUXE APARTMENT.

BUILD WITH OUR MONEY.

TIFAL & O'CONNOR.

SUITE 520
CHAMBER OF COMMERCE BLDG.,
Broadway at 12th St.
TU. 3408-3409

ASK YOUR BANKER.

S. T. SOROS,
Builder of fine homes. Plans and specifications free on contract. 1691 NO. HOBART BLVD. HO. 8966.

WILL build 5-rm. frame bung. with hardwood floors complete for $2100. 4-room bung. for $1600. RICHLAND, 1613 W. 45TH ST. Phone VE. 6452.

3-RM. COMPLETE, $600.
4 RMS. STUCCO, MOD., $1750.
READ. BUY NOT CHEAP BLDG. 617 GRANT BLDG. VA. 4016.

WE finance and build.
BLYTHE & DUERSON, Contractors, 4979 Melrose at Western, GR. 5446.

ALTERATIONS, ADDITIONS, GEN. REPAIRS Cabinet work, store fixt., etc. Sternhead, ofc. TH. 5382, res. TR. 3159.

4-ROOM, $1500, 5-room, $1800; double, $3800; plans; terms. 1760 So. Grand.

TAYLOR, 1121 Black Bldg. Main 4219

F. J. LEAVER & CO.
CONTRACTORS and BUILDERS.
DOM. 4971. DEL. 8624. DE. 6885.

$1696 SPECIAL—
4-room modern Colonial bungalow. Hdw. floors. See this. Builder, GL. 1838 eves.

$1000 SPECIAL—4-room bungalow, NEATLY DONE. FH. DRexel 0666.

OLD FLOORS refinished. Quick work. Reasonable. BRAMWELL, DElgware 7541

HARDWOOD floors cleaned, waxed, etc. Machine sanding. HANSLER, 75315.

Bids Wanted

CONTRACTORS AND SUB-CONTRACTORS.
Painters, plasterers, electricians, etc., to figure on bungalows, apts., brick and concrete buildings. Call State Assn. Contractors & Builders, 308 Pac. Mut. Bldg. CHAM. OF COMMERCE BLDG. BR. 1519.

THERMO CHECK automatic heater, guaranteed Hot Water Every Minute, $30 installed. HE. 0202.

Architects

BUILDING PLANS GUARANTEED—$75 price for a short time only. Phone CA. 6296.

A designer of taste, experience and moderate prices. Holly. 5907.

Professional

WANTED—HELP—Female

Store and Office

STENO (southern) ..... $125-$140
Legal stenographer $125
Book-keeper, typist, downtown $125
Stenographer, P.B.X. operator $110
Book-keeper light steno $125
Steno, light, bkpr. (Hollywood) $100
Steno-bkpr. type-right, start $100
Steno, college training (school) $110
Steno, auto (experience) $110
Typist, good brokerage exp $110
Steno, (insurance) $110
Clerk, contracting or steno exp. A-1 ..... $110
Typist, casualty experience ..... Good
Postal-clerks $110
LOS ANGELES COM'L SERVICE (ASCC.)
DAN BLDG. 8TH St. & Spring Sts.

STENO, asst. bkpr. asst. ph. good fut $100
Bkpr.-steno, small ofc., splendid ofc $110
Steno-clerk, must type, fall chg. $125
Fire ins. policy writer exp. $90
Steno., ass. ph. gen. clk. duties $90
Stenographer, good typist, full chg. $100
Cost ledger bkpr., office executive $125
Steno., asst. bkpr., auto nr. Hunt. Pk $90
Steno., bkpr. nr. Ontario $100
Underwood machine bkpr., gen. clk $100
Steno-bkpr. whole auto, good fut. $110
CONSOLIDATED AGENCIES, INC.
Suite 501, (Agency.) 740 S. Broadway.

STENO-ASST. BKPR. A-1 firm $100
LT. ST.-P.B.X. opr., bi-class ofc. $100
LEGAL STENOG. (2) ..... $100-$125
STENOGR. (3) ..... $90-$100-$125
STENOG., BURR. BKPR. Mfg. Pl. $90
STENOG.-CLERK, typist $100
FILING, PAYROLL CLERK $100
FIRE INS. CLKS & pol. writers (2) $110
BOOK-KEEPER, typist ..... $100-$125
BOOK-KEEPER, installment exp. $100
STENO.-BKPRS. (3) ..... $105-$110-$125
EMPLOYMENT BUREAU (AGCY.)
603 SIXT. THEA. BLDG. 8TH & HILL

OUR FEE ONLY 10% CASH.
STENOG., good ltrs., pers. $110
STENOG., clerical, exp. ..... $80-$90
STENOG.-SEC. typist exp. good $110
STENOG., exp. $100
POLICY writer fire ins., temp ..... $20 wk
STENOG., typist exp. 25-35 ..... $25 wk
TIME-KEEPER-cost $100

STENOG. Near Aesta $115
STENOG (2) Legal, Young ..... $90-$100
STENOG. Young ..... $80-$90
STENOG-BKPR. (2) Good appear. $100
COMPTOMETER, OPR. Fresno $90
STENO, WASH. BILLING $100
STENOGRAPHER-BILL exp. Ocean Park $100
BOOKKEEPER-BILL exp. Ocean Park $100
CASHIER-BILLER-BILL exp. Ocean Park $100
602 Story Bldg. (Agy.) 612 S. Bdwy.

STENO.-CLERK (20-30) $110
STENO.-CLERK, young, nice pers $105-$110
STENO.-CLERK (20-30) $100
STENO.-CLERK (20-30) $100
A-1 ASST. EXPT. (20-30) $110
LEGAL STENOG. exp. $120
STENOG. several temp. ..... $25 wk.
EMPLOYMENT SERVICE BUREAU (AGCY.)
311 MORRITT BLDG. 8TH & BDWY.

LEGAL STENO $110
UNDERWRITER CAS. INS. EXP. ..... OPEN
STENO-CLERK, typist $100
CASHIER, WRAPPER $90
BURR. BKPR., LT. STENO $110
A-1 STENOG. $110
A-1 EMPLOYMENT BUREAU (AGENCY.)
618 CONS. BLDG., 8TH & HILL

WANTED
Experienced saleswoople for various departments.
Employment Office, 7th Floor,
THE BROADWAY DEPT. STORE.

WANTED—Woman with pleasing personality who will take complete charge millinery dept. in Hollywood and Pasadena; experience unnecessary; must be neat and conscientious. Address J, box 810, TIMES BRANCH.

BEFORE 3175. Steno-bkpr. fine opening; $125 up. Legal steno, $120. Steno-sec'y, $110. Fine chance. Steno-P.B.X., $100. Jr. steno, $90. Steno-clerk, $100. Attorney since 1913 for "everything human for the office." Chapman Employment Service, 3rd floor, Chapman Bldg.

STENO., part time, evenings, dictation. Steno. for 4 casuals, $125. 901 UNION BANK BLDG. (Agency.)

LADY may serve $15 per month while learning. EFFICIENCY BUSINESS COLLEGE, 747 S. Hill.

TYPIST & general office work, laundry exp. Call 9 to 12. COLORED GIRL'S LAUNDRY, 2811 Main.

STENOGRAPHER-invoice clerk, must be bright, experienced, reference. $15. 1031 Crocker Bldg.

SALESLADY, dry gds., notions & ladies' gdls. Angie Bisser's, 7910 Santa Monica Blvd.

Business Training Courses

SPECIAL REVIEW and SPEED CLASSES for stenographer who wants to be CERTIFIED FOR BETTER PAYING POSITIONS. Day and evening classes. Enter any time. COMMERCIAL EXPERTS' TRAINING INSTITUTE, 5th floor, Rialto Bldg.

POSITIONS waiting. COMPTOMETER, BURROUGHS, ELLIOTT-FISHER, 3x-kp. 6 wks. course, terms. Call or write for free booklet. LOS ANGELES TRAFFIC & TRANSPORTATION BLDG. TU. 4101.

SUPERIOR coaching assures civil service appointments. Coach with an expert. Preparatory examinations Aug. 7. Call 7110 to 7120, or see MR. WARD, L. A. COACHING AGCY., 406 Cacchione, Beverly Hills. OX. 4708. OX. 5706.

STEN. WORKS' $36. SUMMER TERM, meet new, competent, shorthand. Book-keeping, Comptometer, Calculating, Spelling, Penmanship. CENTRAL BUS. COLL., 1127 W. 7th.

UNABLE to supply dem'd for Comptometer ops., reduced rate, day-night classes. Helpi Compt. Sch., 541 DOUGLAS Bld.

READY for light work evenings for room, board & small salary. Stenographic course. 747 S. Hill. Room 302.

COMPLETE business courses, day & night. Phitman Phrase Method of Shorthand. BUSINESS COLLEGE, 747 S. Hill.

PREPARE for office positions at Holman Business College. Free placement service. Enrollment now. New evening classes.

$60 INV. MAKES YOU BOOKKEEPER-STENOGRAPHER AND GIVES POSITION PERMANENTLY. 630 JEWELERS' BLDG.

Saleswomen and Solicitors

WE PAY
$2.50 FOR EVERY PERSON
Taken to our property.
Free liberal commission.
$75 weekly easily earned.
We furnish transportation, food etc. Beautiful property sells itself. We close your prospects. Deal in your town. Come in & we will prove it. Call at 10 a.m. or 2 p.m.
Ask for Mr. Finney.
703 NATIONAL CITY BANK BLDG.

SOLICITORS

BANK INVESTMENT COMPANY WANTS 4 SOLICITORS MUST BE NEAT, WELL DRESSED AND INTELLIGENT. ONLY THOSE WHO WORK HARD AND WANT A PERMANENT AND NEED APPLY. SALARY AND COMMISSION. APPLY MORNING ONLY. ROOM D AND 1ST FLR. 604 METROPOLITAN BLDG. ASK FOR MR. SCOTT.

MEN AND WOMEN WHO SELL.
Real men and women wanted by Realtor. Big commissions. Apply 1st floor, 1127 W. Seventh. Open 9 to 5. Wonderful values, earnings from $30 to $75 a week, full or part time; no selling season; new lots all over the country; will assist worthy. Call or write Mr. Christopher.
ROOM 406, 315 S. Hill St.

SEX means with personality and ability to talk for part time work. Teachers' vacation period, prefer. Call Orpheum Theatre to meet manager during the summer months.

See Mr. Oldfield btw. 10-10:30 a.m.
2nd floor Sun Bldg. Hill at Seventh.

GLENDALE

EXPERIENCED SOLICITOR wanted for GLENDALE to interview people on first-class proposition. No selling. Must have good personality, address, car, energy and ambition. Salary, See SECRETARY, 206 Central Bldg., L. A.

SALESLADIES. 15% commission to sell something that is indorsed by 8 Chamber of Commerces. Come in and I can convince you. We have a sound deal. GUS M. T. REICHLING, Sales Mgr., 800 Spa Bldg.

SOLICITORS

Experienced and inexperienced, as we train you. Best proposition in town. Sales and commission. Work your spare time. Apply H. KEECH, 820 Mercantile Bank Bldg.

SALESWOMEN & SOLICITORS.
We have the simplest selling proposition ever offered. Permanent connection and woman will be interested. Salary and commission. Call 906 LOEW'S STATE BLDG.

WILL TRAIN YOU, pay you for your time after you've it. It is possible to earn $150 per week. See MR. GILLETT, 4504 Beverly Blvd., nr. Western.

7 LADIES AT ONCE
Big money for quick sales. New subdivision near beaches. Lunch & lecture.
W. H. HART, 802 S. GRAND

WOMEN to sell exquisite lingerie and dresses, full or part time. $25 to $50 weekly. Phone 10 to 1 or 2 to 5. 534 BRADBURY BLDG., 3rd and Broadway.

BEACH LOTS SELL.
Want 2 intelligent women for fast-selling stock. Unusual proposition. Big pay. Phone Empire 1979.

SALESLADIES — For imported organdies, silks, draperies, etc. Sell direct to consumer. Call on Home Service Textile Co., Inc., 4467 Towne ave., nr. Vernon.

LADY—Over 25, to solicit railroad freight traffic. Inquire Address C, box 148, TIMES OFFICE.

$ HIGH CLASS saleslades should make $10 daily. Something with real merit. 1744 S. SAN PEDRO.

SALESLADIES to represent a new line of corsets, brassieres and abdominal supports. P. O. BOX 1121, Station C.

$ salary and commission to advertise, call for MRS. HILL, 2614 W. Pico. Be. 6191.

SALES rep., easiest line on earth to sell. $100 week. P. O. BOX 1213, Station C.

ELECTRIC FIXTURE SOLICITORS (2)
Holly 4610.

WANTED—3 saleslades & solicitors for new proposition. Call 622 W. 10TH ST.

WANTED several solicitors for drinking water. Call before 10 a.m., 5633½ Melrose Ave.

WANTED—HELP—Female

Salespersons and Solicitors

WOMEN

The Teachers' Division of the Frank Meline Co. organized last year for part time work started again June 30th and already $40,000 worth of property has been sold by women. One teacher working half time, already has made $510. Any woman can do what these women are doing if they will apply themselves to the sale of property between the University of California, Southern Branch, and Occidental College. We will help you.

Ask for Fall Norton suite morning.
THE FRANK MELINE CO.
The Sun Bldg., 5th & Hill sts.

WE PAY
$2.50 FOR EVERY PERSON
Taken to our property.
Free liberal commission.
$75 WEEKLY EASILY EARNED.
We furnish transportation, food etc. Beautiful property sells itself. We close your prospects. Deal in your town. Come in & we will prove it. Call at 10 a.m. or 2 p.m.
Ask for Finney.
703 NATIONAL CITY BANK BLDG.

Trades

EXPERIENCED PANT OPERATORS.
NORTON BROS. & MORRIS.
757 S. LOS ANGELES ST., 8TH FLOOR.

WANTED—Experienced cutter for Slacks and suits. TITUS MANUFACTURING CO. 373 East Madison st., Portland, Oregon.

WANTED—Experienced power-machine operator, both double and single needle. F. W. TRINKLE GARMENT MFG. CO., 40 Mills st., Pasadena, Calif.

FINISHERS on ready made pants, experienced only need apply. ACME SLACKS MFG. CO., 425 E. Pico.

OPERATORS on FANCY PILLOWS. $15. GOLDEN STATE MFG. CO., 802 STACK BLDG., 4TH & HOWE.

MARKER and distributor, one used to marking machine. NUWAY LAUNDRY CO., Burbank.

EXPERIENCED bushelwomen for repairing men's garments, one operator. Apply AVERILL-MORGAN CO., 520 E. 16th st.

ALL AROUND beauty culture operator. Must be expert; married woman preferred. Apply MERLE SHOPPE, 1 E. Colorado, Pasadena.

WANTED—Experienced chocolate dipper. 1404 MICHELTORENA ST., cor. Fresno.

LADY to do pressing and repairing. Call at 512 W. WASHINGTON.

To Learn Trades

LADIES WANTED TO LEARN OPERATING HEMSTITCHING, BONNAZ, PICOTING, TUCKING, SMOCKING AND POWER MACHINES. ALSO DRAPING AND NEEDLE WORK. 214 S. SPRING, RM. 324.

CHOC. dipping or packing, learn these women's trades. Phone Mr. Hall, WE. 1181. Of course. Ph. ALICE LLOYD, HO. 2405.

WANTED—3 girls to learn artificial flower and feather business. Paid while learning. 1038 VALENCIA.

MAKE big money at home, doing needlework and this! 683 W. 58TH St. 10-3.

Household and Domestic

COME TO THE OCEAN
Wanted, cooks, high class domestic help, maids, nurse maids, housekeepers, domestic help in general for immediate and future engagements. SCOTLAND EMPLOYMENT BUREAU, 833 S. Spring at 4th. Santa Monica. Phone 24056.

WANTED—2 white women. One to be A-1 cook, other to assist cook and help in caring for 3 children. Must be neat and industrious. Swiss mother and daughter will be considered. Call GRIFFIN AVE. 445 for MRS. HENDERSON. 2050 Griffin Ave. Phone 24-6-J.

WANT—Girl for mother's helper. Small house and one child. Good home and $25 per month. Apply 643 HARCOURT (Just South of High School.) Phone 748-905.

WANTED—Competent Norwegian or Swedish woman, cook, wages $40. Suitable position paid for general housework. No wash. Must go home before noon only. 444 S. ALVARADO.

WANTED—2 women; one must be good cook and housekeeper; laundress and nurse for other, for upstairs work and care of 2 children, 5 and 8 years. Phone 70301 before 9 a.m. 5307 S. BRONSON AVE.

WHITE cooks, general workers, mother's helper, can always get work in all parts of town. Call or Courtesy at MERRILL'S AGCY., 406 Cacchione, Beverly Hills. OX. 4708. OX. 5706.

WOMAN about 40. Good plain cook and assist housework. Sleep home. Care for children. No laundry or heavy work. 1201 16TH PL.

CLEAN, trustworthy woman as mother's helper, 2 to 5. Catalina for week-end. Ph. 2182. 685 S. WESTLAKE.

WOMAN-LAUNDRESS.

WOMAN experienced in care of small baby and do general housework. No laundry. Sweet baby. Small place. 2 in family. Call 1124 S. HILL, Apt. 6 or 7.

WANTED—Woman to do housework. 4 adults, good home more than high wages. Give telephone number for appointment. Address Box 2, TIMES OFFICE.

WANTED—Girl between 20 & 30 yrs. for general housework, no washing or cook. Sleep home. Good home and high wages. Call after 5 p.m. 594-406.

EXPERIENCED white girl, not over 40, for general housework. Must understand cooking. Sleep home. Good home. Wages $65. Ph. 382-603. 135 S. Serrano.

WANTED—Experienced nurse for 2 children, 4 and 6 years old. Baby sitting. Must start work and do baby's washing. $60 month. 456 So. HARVARD BLVD. 587582.

WOMAN experiencing in care of small baby and do general housework. Sleep home. 2 in family. $25 mo. 1760 So. Ogden. DU. 4637. after 6 p.m.

WANTED—White girl to assist with housework. $35. 132 So. GRAMERCY, RE. 0781.

WANTED—Woman to mind children while mother works. Phone HO. 5505 before 8:30 a.m. or after 6:30 p.m.

WHITE girl for general housework and cooking. Must be good cook. Sleep home. Ho. 6260. 1228 SO. ALVARADO BLVD.

WANTED—Young white woman to help with house work and care for baby. Must have good home. 1 in family. 1041 S. ALVARADO ST.

COOK, general, $65; housekeeper, $50-$75. Child's nurse, middle age, $40. 1218 MINERET BLVD. (Agy.) 50-3501.

COMPETENT white girl for housework & cooking. 2 in family. $40. 1124 S. HOOVER. RE. 8797.

COOKS, maids, nurses, all kinds, for guests. 2 to 5. ALICE LLOYD, HO. 2405.

WANTED—Competent white girl, cooking and general housework. Good wages. GR. 8347.

CHAMBERMAID, young white woman, in small hotel. 1104 E. 7TH ST.

EXP. woman for general housework, cooking & serving. Ref. req. PR. 762837.

COMPETENT German or Swedish maid, general housework. Small family. EM. 7835.

EXPERIENCED girl for cooking. Phone BEacon 39018.

WANTED—A CHRISTIAN SCIENTIST as child's nurse. Loc. references. GL. 2843.

WANTED—Middle-aged housekeeper, 2 in family. $35 mo. 1560610.

WHITE girl assist to housework. $10, room and board. 2516 S. BRONSON.

MAID for gen. housework. Apply 291 N. RIDGEWOOD PL., cor. Beverly Blvd.

WANTED—Neat colored girl, cooking and housework. Local refs. required. Ph. 71850.

FRENCH woman to take care of kitchen & assist chef. FAMILIAR, 2521 W. 6th st.

WANTED—French maid for general housework. Board or by day. 752686.

HOUSEKEEPER, bet. 25-35. Call LAVERNE APTS., Apt. 5, 6th st. Julian.

WANTED—White girl for general housework. References required. RE. 2018.

WANTED—Housekeeper for gentlemen and two boys. Box 204 OCEAN PARK, CALIF.

WANTED—Mother's helper white girl, nine. 2211 MARATHON. Ph. 062-828.

COURTESY, lots of dogs, jobs at Melrose's exotic breakfast and abdominal supports. P. O. BOX 1121, Station C.

SALARY and commission to advertise, call for MRS. HILL, 2614 W. Pico. Be. 6191.

SALES rep., easiest line on earth to sell. $100 week. P. O. BOX 1213, Station C.

ELECTRIC FIXTURE SOLICITORS (2)
Holly 4610.

WANTED—3 saleslades & solicitors for new proposition. Call 622 W. 10TH ST.

WANTED several solicitors for drinking water. Call before 10 a.m., 5633½ Melrose Ave.

WANTED—HELP—Female

Hotel, Restaurant and Club

GOLDEN GOOSE CAFE, 1146 W. Washington, Waitress, Sun. only, 12 to 8. $5. Call immediately.

WANTED—2 girls for soda fountain and lunch room. Call after 11 a.m. 1790 W. ADAMS.

FIRST-CLASS girl for hotel housework. Reasonable wages. 1121 S. SAN PEDRO ST.

Professions and Vocations

GRADUATE—Registered nurse for general duty in operating room. Salary and full maintenance. Apply OSTEOPATHIC HOSPITAL, 251 No. Hoover.

NURSES, grads., recent city & country hosp. Apply now. GUIDE AGCY., 146 S. Spring.

GRAD. nurse, hosp., positions open. Drs. & Nurses' Registry, 408 Ferguson Bldg.

Investment Required

WOMEN opening chain co-operative coffee shops in L. A. Small investment required. Absolutely safe. Ref. if desired. Address J, box 418, TIMES BRANCH.

MIDDLE-AGED lady as secretary, bookkeeper for California corporation. Willing to invest small amount. Good salary. Address B, box 147, TIMES OFFICE.

YOUNG lady with $500 for one-half interest in ext. business. 629 N. VERMONT.

WANTED—HELP—Male and Female

Miscellaneous

WANTED, white couple, A-1 chauffeur, who understands farm work. Wife A-1 cook and housekeeper. 2 in family. Ph. Colorado 7517. Address 880 Rose ave. Lamanda Park.

WANTED—Man & wife to manage small apt. house. One not afraid of work. Refs. Address B, box 234, TIMES OFFICE.

WHITE couples, $125 to $175, GERMAN AGCY., 406 So. Main. Room 236.

COUPLE want pos. Wife cook or maid; man chauffeur or butler. VA. 5555. Ref.

Investment Required

MAN and wife to manage good little restaurant. Must put up $150 for security. Money returned in 60 days. 6234 SANTA MONICA BLVD.

Instructions, Miscellaneous

FLORENTINE Beauty College teachers Marcel, water waving, hair dressing, dyeing, henna packs, lady mfg., permanent wave. BOYER & ALCOTT, 322 S. Bdwy. 2d fl.

LEADER COLLEGE, 706 S. HILL. 4TH Fl. LADIES LEARN BEAUTY CULTURE AND HAIRDRESSING. DAY & EVENING CLASSES. ESTABLISHED 15 YRS.

To Learn Trades

WELDING, electric and acetylene. 4 hrs. daily practice. 112 W. WASHINGTON.

WANTED—Agents and Canvassers

$1 BRINGS SAMPLE OF OUR FAMOUS fountain pens and opportunity to earn $25 weekly easily. Write now. CLARENCE E. MAGEE, Rocky Mount, N. C.

MEN AND WOMEN.
Many occupations. Cash earn $10-$15 daily. 248 DOUGLAS BLDG.

EMPLOYMENT—Agencies

EMPLOYMENT AGENCY STATE LICENSE for sale at reduction. Address A, box 104, TIMES OFFICE.

SUMMERS & SUMMERS,
EMPLOYMENT SERV. (Agy.) 407 SIXT. CENTRAL BLDG., 8TH & SPRING. TU. 1-2-3.

EFFICIENT COLORED help. KATHERINE BARR AGCY., 109 Court st. TU. 1382.

WANTED—SITUATIONS—Male

Miscellaneous

YOUNG man, attending school wants to earn small wages outside of school hours room and board. Has initiative and ambitious. Phone F. Smith, between 8:30 a.m. and 4 p.m. AXtridge 9061.

YOUNG man, carpenter, cabinet maker, wants position in mill, building. Has good references, white steady work. Address C, box 113, TIMES OFFICE.

GRADUATE nurse, expert in real Swedish massage, gives treatments in your home. Will take any case, act as companion, or steady position. Phone CAHUL 2440.

MAN, 35, wishes position. Hotel night clerk. No floater, of good character, attend to duties, references. Address GEORGE ERICKSON, 1125½ Santa Fe ave., Los Angeles.

JANITOR, apt. house. Experienced; city ref. erences. Shumbolt 3186-W.

BY young man, light work afternoons, in exchange for room. Ref. GR. 8347.

YOUNG man att. bus. col. wants wk. after 3:30 Sat. & Sun. BOYDEN TU. 6816.

RELIABLE porter desires work by week or day. Call PR. 9070.

ELEVATOR operator licensed. ANTHONY GONSALZ. Ph. 526-905.

MAN thoroughly experienced in plumbing supplies, contractor or whsle. Tel. 587-946

REFINED B. boy wishes position driving car and doing odd jobs. 565090.

HIGH school boy wants job driving any car. DR. 2491.

Store and Office

A REAL worker, age 31, married, desires permanent connection with reliable firm in Hollywood; capacity clerk, typist, 2 yrs. experience, four years banking, 2 years wholesale produce. Working knowledge credit, collection, sales and trade terms. Competent bookkeeper. Satisfactory references. Ability, character, etc. Address K, box 597, TIMES BRANCH.

BOOKKEEPER-Accountant, office mgr., sales, credits, collections, installments, purchasing, executive, ability, personality, married man, age 32. References. Moderate salary to start. Address K, box 596, TIMES BRANCH.

YOUNG man, 5 years' experience payroll and general acct. work, desires employment of any nature. Best of ref. 115 So. LINCOLN PARK AVE.

BOOK-KEEPER, A1, desires spare time work, opening or keeping full set of books. Call MR. FAUL, DU. 4637. after 6 p.m.

MEN, 42, office position of any kind good penmanship, no hawks or carried. Address C, box 112, TIMES OFFICE.

ALERT, EFFICIENT, ACCOUNTANT—Over-all financial statements, 27, 6913.

PHARMACY graduate (Chinese) desires work in drug store. TU. 2907.

Salesmen and Solicitors

SALESMANAGER, capable, efficient real estate salesmanager and closer, desires opportunity where ability will be rewarded on pay basis. Prefer Los Angeles. Must be at least part commission. Age 41, married, no children. Address C, box 132, TIMES OFFICE.

GOOD all around d/g goods man wants position outside city covering territory. P. box 834, TERMINAL BRANCH.

Trades

PAINTER—All around, country. Anything in the painting line. Can go anywhere, desert or mountain towns. Married, 36 years old. Can come at once. Address PAINTER, 2220 Cedar ave., Long Beach. Phone 624-07. KLUMP ST., LANKERSHIM.

ALL around mechanic wants steady work in battery shop in or out of town, local ref. and ref. how wages to start. Reliable and steady. SMITH, Ph. 554-958.

WANTED—By auto and truck mechanic, job in some good country town, exp. on all cars and trucks. Best ref. Address C, box 124, TIMES OFFICE.

MAN 27, married, position buying or care of fur dept., 5 years exp. Address C, box 119, TIMES OFFICE.

ALL around first class carpenter, 75c per hr. PENNY, 2 Faber 5085.

ELEVATOR opr., elec. hydr., lic. part time. G. B. HUESTON, 1641 Ingraham. 556801

CARPENTER WORK ANY KIND, PAINTING A SPECIALTY. CA. 3875.

A-1 PAINTER & PAPERHANGER WANTS WORK. BEAR. UN. 6435.

A-1 PLUMBING ESTIMATOR.
17 YRS. EXP. BEST OF REF. 769-844.

FIREMAN who knows limeype wants job in or near L. A. 3118 BOULDER ST.

CARPENTER PART, GOOD ALL AROUND WANTS WORK. WAGES $6.50. DE. 3168.

Chauffeurs and Teamsters

PROFESSIONAL CHAUFFEURS' CLUB
Supplies expert and reliable men for permanent positions or temporary work. MA. 8462. Day or night.

YOUNG MAN WISHES POSITION AS CHAUFFEUR FOR PRIVATE FAMILY, ALL OR PART TIME. CAN GIVE CITY REFERENCES. CALL TR. 9051, Rm. 225

CHAUF. young, reliable man, single, wishes position in private family, 7 yrs. exp. auto car. Knows city well. All references. Call eve. 586100. JOE CLEVELAND.

WANTED—Position to drive car, private family or delivery, registered chauffeur. PR. 9880.

WILL teach you to drive, 6 yrs. exp. in L. A. traffic. Hourly rates. BEa. 0060. Sta. 55. H. W. SMITH.

CHAUFFEUR, COMPETENT, A1 REF. YRS. EXP. ON HIGH GRADE CARS. WILLING & OBLIGING. OXford 3064.

COLLEGE student wishes position driving all., exp., ref. and lic. A1 local refs. Any make of car. GA. 4934.

CHAUFFEUR, careful driver, American. 35, clean, healthy, single, for private family. Prefer on mt. roads. Tucker 9580.

CHAUFFEUR, Japanese, any car, best ref. Know any domestic work. Address C, box 108, TIMES OFFICE.

FILIPINO expert driver, wants job in private family. Knows city. Exp. on trips. MA. 2-6-J.

VERY reliable chauffeur with first class references. Phone THinity 1927, SWEDISH AGENCY.

EXP. Japanese chauffeur, knows city. For private family. GRanite 0607.

CHAUFFEUR, priv. family, 12 yrs. experience, local references. HU. 0807-W.

CHAUFFEUR, Chinese wishes position. 484 N. LOS ANGELES.

Hotel, Restaurant and Club

BY 1st class chef, best ref., in club or hotel. Address C, box 104, TIMES OFFICE.

WANTED to take charge of small kitchen in small restaurant, 2 hrs. in forenoon & 3 in afternoon. 7171½ E. ALVARADO.

WANTED—SITUATIONS—Male

Hotel, Restaurant and Club

CHEF., col. man, 15 yrs. exp. desires 1st class position, all around, capable man. best refs. Leave message HU. 1410-J.

COOK—1st class Filipino, hotel, club, private home. Best ref., Ph. MA. 3556. Apt.

BELLHOP desires work. Will leave city. Local ref. Address K, box 861, TIMES BRANCH.

COOK—Swiss, single, middle-aged, small place. JODLEDER, 317 Julian, Main 6458

HOTEL clerk. Best of reference. Address C, box 126, TIMES OFFICE.

Professions and Vocations

VETERINARIAN EXPERIENCED IN PRIVATE PRACTICE U. S. ARMY, U. S. DEPT. AGRICULTURE AND BREEDING OF DOGS, WOULD LIKE POSITION WITH GENTLEMAN INTERESTED IN BREEDING OF PUREBRED STOCK AND DOGS OR KOCAR FARM. ADDRESS VETERINARIAN, X, BOX 284, TIMES OFFICE.

YOUNG man, jazz piano player, will work cheap during vacation months. Beach, mountain or city. Address C, box 180, TIMES OFFICE.

YOUNG lady with $500 for one-half interest in ext. business. 629 N. VERMONT.

WANTED—HELP—Male and Female

Miscellaneous

WANTED, white couple, A-1 chauffeur, who understands farm work. Wife A-1 cook and housekeeper. 2 in family. Ph. Colorado 7517. Address 880 Rose ave. Lamanda Park.

WANTED—Man & wife to manage small apt. house. One not afraid of work. Refs. Address B, box 234, TIMES OFFICE.

WHITE couples, $125 to $175, GERMAN AGCY., 406 So. Main. Room 236.

COUPLE want pos. Wife cook or maid; man chauffeur or butler. VA. 5555. Ref.

Investment Required

MAN and wife to manage good little restaurant. Must put up $150 for security. Money returned in 60 days. 6234 SANTA MONICA BLVD.

Instructions, Miscellaneous

FLORENTINE Beauty College teachers Marcel, water waving, hair dressing, dyeing, henna packs, lady mfg., permanent wave. BOYER & ALCOTT, 322 S. Bdwy. 2d fl.

LEADER COLLEGE, 706 S. HILL. 4TH Fl. LADIES LEARN BEAUTY CULTURE AND HAIRDRESSING. DAY & EVENING CLASSES. ESTABLISHED 15 YRS.

To Learn Trades

WELDING, electric and acetylene. 4 hrs. daily practice. 112 W. WASHINGTON.

WANTED—Agents and Canvassers

$1 BRINGS SAMPLE OF OUR FAMOUS fountain pens and opportunity to earn $25 weekly easily. Write now. CLARENCE E. MAGEE, Rocky Mount, N. C.

MEN AND WOMEN.
Many occupations. Cash earn $10-$15 daily. 248 DOUGLAS BLDG.

EMPLOYMENT—Agencies

EMPLOYMENT AGENCY STATE LICENSE for sale at reduction. Address A, box 104, TIMES OFFICE.

SUMMERS & SUMMERS,
EMPLOYMENT SERV. (Agy.) 407 SIXT. CENTRAL BLDG., 8TH & SPRING. TU. 1-2-3.

EFFICIENT COLORED help. KATHERINE BARR AGCY., 109 Court st. TU. 1382.

WANTED—SITUATIONS—Male

Miscellaneous

YOUNG man, attending school wants to earn small wages outside of school hours room and board. Has initiative and ambitious. Phone F. Smith, between 8:30 a.m. and 4 p.m. AXtridge 9061.

YOUNG man, carpenter, cabinet maker, wants position in mill, building. Has good references, white steady work. Address C, box 113, TIMES OFFICE.

GRADUATE nurse, expert in real Swedish massage, gives treatments in your home. Will take any case, act as companion, or steady position. Phone CAHUL 2440.

MAN, 35, wishes position. Hotel night clerk. No floater, of good character, attend to duties, references. Address GEORGE ERICKSON, 1125½ Santa Fe ave., Los Angeles.

JANITOR, apt. house. Experienced; city references. Shumbolt 3186-W.

BY young man, light work afternoons, in exchange for room. Ref. GR. 8347.

YOUNG man att. bus. col. wants wk. after 3:30 Sat. & Sun. BOYDEN TU. 6816.

RELIABLE porter desires work by week or day. Call PR. 9070.

ELEVATOR operator licensed. ANTHONY GONSALZ. Ph. 526-905.

MAN thoroughly experienced in plumbing supplies, contractor or whsle. Tel. 587-946

REFINED B. boy wishes position driving car and doing odd jobs. 565090.

HIGH school boy wants job driving any car. DR. 2491.

Store and Office

A REAL worker, age 31, married, desires permanent connection with reliable firm in Hollywood; capacity clerk, typist, 2 yrs. experience, four years banking, 2 years wholesale produce. Working knowledge credit, collection, sales and trade terms. Competent bookkeeper. Satisfactory references. Ability, character, etc. Address K, box 597, TIMES BRANCH.

BOOKKEEPER-Accountant, office mgr., sales, credits, collections, installments, purchasing, executive, ability, personality, married man, age 32. References. Moderate salary to start. Address K, box 596, TIMES BRANCH.

YOUNG man, 5 years' experience payroll and general acct. work, desires employment of any nature. Best of ref. 115 So. LINCOLN PARK AVE.

BOOK-KEEPER, A1, desires spare time work, opening or keeping full set of books. Call MR. FAUL, DU. 4637. after 6 p.m.

MEN, 42, office position of any kind good penmanship, no hawks or carried. Address C, box 112, TIMES OFFICE.

ALERT, EFFICIENT, ACCOUNTANT—Over-all financial statements, 27, 6913.

PHARMACY graduate (Chinese) desires work in drug store. TU. 2907.

Salesmen and Solicitors

SALESMANAGER, capable, efficient real estate salesmanager and closer, desires opportunity where ability will be rewarded on pay basis. Prefer Los Angeles. Must be at least part commission. Age 41, married, no children. Address C, box 132, TIMES OFFICE.

GOOD all around d/g goods man wants position outside city covering territory. P. box 834, TERMINAL BRANCH.

Trades

PAINTER—All around, country. Anything in the painting line. Can go anywhere, desert or mountain towns. Married, 36 years old. Can come at once. Address PAINTER, 2220 Cedar ave., Long Beach. Phone 624-07. KLUMP ST., LANKERSHIM.

ALL around mechanic wants steady work in battery shop in or out of town, local ref. and ref. how wages to start. Reliable and steady. SMITH, Ph. 554-958.

WANTED—By auto and truck mechanic, job in some good country town, exp. on all cars and trucks. Best ref. Address C, box 124, TIMES OFFICE.

MAN 27, married, position buying or care of fur dept., 5 years exp. Address C, box 119, TIMES OFFICE.

ALL around first class carpenter, 75c per hr. PENNY, 2 Faber 5085.

ELEVATOR opr., elec. hydr., lic. part time. G. B. HUESTON, 1641 Ingraham. 556801

CARPENTER WORK ANY KIND, PAINTING A SPECIALTY. CA. 3875.

A-1 PAINTER & PAPERHANGER WANTS WORK. BEAR. UN. 6435.

A-1 PLUMBING ESTIMATOR.
17 YRS. EXP. BEST OF REF. 769-844.

FIREMAN who knows limeype wants job in or near L. A. 3118 BOULDER ST.

CARPENTER PART, GOOD ALL AROUND WANTS WORK. WAGES $6.50. DE. 3168.

Chauffeurs and Teamsters

PROFESSIONAL CHAUFFEURS' CLUB
Supplies expert and reliable men for permanent positions or temporary work. MA. 8462. Day or night.

YOUNG MAN WISHES POSITION AS CHAUFFEUR FOR PRIVATE FAMILY, ALL OR PART TIME. CAN GIVE CITY REFERENCES. CALL TR. 9051, Rm. 225

CHAUF. young, reliable man, single, wishes position in private family, 7 yrs. exp. auto car. Knows city well. All references. Call eve. 586100. JOE CLEVELAND.

WANTED—Position to drive car, private family or delivery, registered chauffeur. PR. 9880.

WILL teach you to drive, 6 yrs. exp. in L. A. traffic. Hourly rates. BEa. 0060. Sta. 55. H. W. SMITH.

CHAUFFEUR, COMPETENT, A1 REF. YRS. EXP. ON HIGH GRADE CARS. WILLING & OBLIGING. OXford 3064.

COLLEGE student wishes position driving all., exp., ref. and lic. A1 local refs. Any make of car. GA. 4934.

CHAUFFEUR, careful driver, American. 35, clean, healthy, single, for private family. Prefer on mt. roads. Tucker 9580.

CHAUFFEUR, Japanese, any car, best ref. Know any domestic work. Address C, box 108, TIMES OFFICE.

FILIPINO expert driver, wants job in private family. Knows city. Exp. on trips. MA. 2-6-J.

VERY reliable chauffeur with first class references. Phone THinity 1927, SWEDISH AGENCY.

EXP. Japanese chauffeur, knows city. For private family. GRanite 0607.

CHAUFFEUR, priv. family, 12 yrs. experience, local references. HU. 0807-W.

CHAUFFEUR, Chinese wishes position. 484 N. LOS ANGELES.

Hotel, Restaurant and Club

BY 1st class chef, best ref., in club or hotel. Address C, box 104, TIMES OFFICE.

WANTED to take charge of small kitchen in small restaurant, 2 hrs. in forenoon & 3 in afternoon. 7171½ E. ALVARADO.

WANTED—SITUATIONS—Male and Females

Housekeepers, Domestic, Cooks

CHILD nurses, governesses and personal maids, have a number listed who have excellent, definite local references, some qualifying for highest-class positions. MELRUTH'S, Beverly Hills Ag'cy, OX. 4705, OX. 5706.

YOUNG American unincumbered lady, good cook & housekeeper, motherless home, apt.-house or camp cooking, in or out of city. 138 N. BEAUDRY.

REFINED woman with boy 7 wants housekeeping, refined home, good plain cook, ref., moderate wage, drive car. DU. 7144.

YOUNG LADY EMP. DESIRES HOME. BOARD EXCH. SERVICES MORN. AND EVE. IN REFINED HOME CITY OR COUNTRY. REFS. UNIversity 4615.

PH. THinity 1927. Very best cooks, maids, nurses. Also couples, butlers, chauffeur-gardener, etc. SWEDISH AMERICAN AGENCY, THinity 1927.

EMERGENCY cooking, such as maid's day off or Sundays, or light catering. Call H

TO LET—APARTMENTS—Furnished

TO LET—APARTMENTS—Unfurnished

TO LET—FLATS—Unfurnished

West and Northwest

5-RM. BEAUTIFUL MODERN FLAT, RENT REASONABLE. LARGE RMS., TILE BATH AND KITCHEN ALL BUILT-IN FEATURES. GARAGE AND LOCKER. LOCATED AT 4435¾ BURNS AVE. OPPOSITE S.S.U.C. OWNER ON PREMISES 2 TO 5. PHONE 793766.

5-RM. NEW DUPLEX FLAT. Just completed. Crown Hill dist. 5 mins. from Broadway. Oil on canvas walls, h&w, linoleum, tile bath, shelf, electric, garage, very reas. bgr. $74. 7-8 LOMA DRIVE, 1¼ blocks N. of 6th st. Ph. 63082.

5-ROOM new, 1st floor flat, near Ambassador Hotel. Adults. 1 month free rent, one year's lease. $60 month. 739 N. KENMORE AVE. Phone MRS. ELFRED, manager, TU. 39111; eves. WA. 17604 or 591602.

4-R. BEAUTIFUL, UP-TO-DATE UPPER. Every convenience. Rent reasonable to adults. 2189 Canyon Drive, north of Holly. Blvd. Phone owner for appointment. DR. 8816. Sun. & eve. HO. 56586.

5 ROOMS, 8th Ave., near Pico, fine neighborhood, elegant, new, modern, at very close seats. Convenient to 4-1 cars, Hollywood or Los Angeles, etc. $60. Without gar. $45. 120 W. 41ST PL.

5 RMS., if you want the most exclusive flat, this is it. Italian stucco, among the finest modern homes in Hollywood. Close in. 7265 HOLLYWOOD BLVD. west of La Brea. OWNER, RE. 9108. $60.

5 RMS., 2nd flr. 1264½ S. OXFORD.

NEW FLAT.
BEAUTIFUL LARGE ROOMS.
SEE THIS FLAT.
OPEN.

5-ROOM flats, upper, never occupied. 5 rooms, Hancock Park, 1¼ blocks to W. car. Summer rates. 1162 S. SYCAMORE. DU. 2947.

5 RMS. and bath decorated walls, tile, in fine gum & old ivory; 2 bed rms., large closet, tile bath & sink. Gar. No. of Holly. Rent, $1750. IN. BRONSON NO. 5068.

5-ROOM, WILSHIRE DIST.
$2814 S. Mariposa, very attractive upper flat, every convenience, garage. Priced for quick sale. Also one of Ambassador Hotel.

5 RMS., very modern bkfst. nk., shower bath, sleeping porch, garage. A beautiful home for the right party. 2024 S. WESTERN AVE. Owner, Wash. 5147.

5 LARGE RMS. UPSTAIRS. MODERN. CLOSE IN. ON CORNER. NR. 3 GOOD CARLINES. JUST LIKE BUNGALOW. GAR. 1939 S. NORMANDIE.

5-ROOM UPPER. NEW. CENTER OF HOLLYWOOD. SHOWER. GAR. STORE ROOM. PRICE RIGHT. ADULTS. NO. 0385. 6127 TUCCA ST.

5-rm. upper, nr. Ambassador & N. car; tile bath, built-in feat.; gar.; adults. $57.50. Normandie Ocan 1-3 p.m. or call Ext. 0490

5 RMS. & BKFST. RM. DOWN TO THE MINUTE. $60. 6HART WILSHIRE. 5508711.

5-ROOM beautiful flat, tile bath, shower, gar., nr. Washington. 2018 3RD AVE.

5-RM. lower, Wilshire. Mah. finish. Gar. Locker, c. car. 226 S. CATALINA.

5 RMS., 2nd mod. upper sunny flat. $50. 240 E. 23RD ST. 63082.

5-ROOM flat, good location, moderate price, telephone. 810 S. NORTON AVE.

5-RM. lower, good condition. Close $45 Big garage. $40. Ph. 2700. 9-m. or 6061775, eves. 6061775.

5-RM. Wilshire, Hancl dec., mahog. finish. Gar. Adults. $ car. 246 S. OXFORD.

5 RMS., large, gar., Hollywood, thoroughly modern, exceptional neighborhood. Lease with dressing rm., breakfast nook, sun prch., 2 cars and bus line. 1622 N. KENMORE AVE.

4-ROOM flat, thoroughly modern, tile bath and sink, garage, excellent car service. Reasonable rent. 1109 W. 19TH ST. Inquire Tailor Shop, 2300, GEO. A. HART.

5-RM. flat, hardwood floors, tile bath & shower, extra bed, garage, storage, laundry, price right. 5310 FOUNTAIN. GL. 1741.

4 & 4 RM. flats, $50 to $75. 4300 block on Manhattan ave. Location 1 block S. of crossing of Hollywood Blvd. and Vermont. PHONE 396864.

4-RM. new stucco, extra bed, tile bath, shower, garage, close in; ry. rent to permanent party. 1683 STIRLING PL. ¼ blk. from Pico nr. Union. DR. 7196.

4 & 4 RM. flats, $50 to $75. 4300 block on Manhattan ave. Location 1 block S. of crossing of Hollywood Blvd. and Vermont. PHONE 396864.

4-RM. flats, upper or lower, new, mod.; auto heaters, garages, etc. $50. Without gar. $45. 120 W. 41ST PL.

4 LARGE rms., upper flat, strictly modern, extra beds; adults. Reduced $35. Permanent tenants. 309 W. 59TH ST.

$40—3-RM. flat, 8th nr. Figueroa. S. P. transfer. 204 Byrne Bldg. 333 So. Spring. VA. 6644.

UNFURNISHED flat, 3 rooms, modern. $28. 1462 W. SANTA BARBARA.

$50. 4 RMS. & gar., new & modern. Scout. Ethyl Villa. 919 Leighton Ave. at Vernon.

East and Southeast

5 LGE. rms., duplex lower, 4 upstrs & gar. porch, newly dec. No. rules. Ry. rent, $45 with gar. each. 241 EAST ADAMS ST.

MOVING, TRANSFER—Storage

INDEPENDENT TRANSFER & STORAGE. $1.25 hr. up. Trunks 40c up. AT. 0310.

TO LET—HOUSES—Furnished

West and Northwest

12 RMS., well furn., fine for boa. or rooming., rent reas. 921 S. VERMONT. DRez. 1873

10-RM. well furnished house, 2 baths, dbl. gar. 400 S. Commonwealth. Owner. 8 car line.

5-ROOM new upper duplex, Wilshire district, with a view of entire city. Very handsomely furnished. All oriental rugs, electric grand piano, Wilshire district, an abundance of lamps and cushions, 2 pianos. Double garage. Can be rented on short or long lease. Will sell furniture for $2200. Call Rental Dept. Open Sunday. BURTON & CO., WESTERN AVE. AT 10TH ST. 766-931.

5-RM. home in Hollywood, near Franklin ave., glass porch, breakfast-rm., 2 bedrooms, large living-room, fireplace, oriental rugs, overstuffed furn., double gar., lawn, flowers, fruit trees, strictly high class. Mod. furniture. Garden fool. $185. summer. 5975385.

5-ROOM stucco bungalow, completely furnished, baby grand piano, overstuffed furniture, Wilshire district, large living room, sun porch, gas furnace, garage, extra toilet, beautiful neighborhood. Lease. Adults only. $40 S. WILTON PL.

NINE rooms, 1718 S. Oxford, furnished house, between Wilshire Blvd. and 16th st. Rent reasonable. Piano, garage. Phone OWNER, 72410 or 64634, Venice.

3-RM. mod. home, 4 bedms., 2 baths, gar. Will lease. 1502 S. HOBART. VA. 04825. 62062

5-RM. 2-story elegantly furn. home, like new, 2 beds, gar., ph., lawn cared for. Close in, rent. 1007 TOWER. DR. 5377.

5 RMS. ft. hill loc., comp. fur. 6408 PRIMROSE nr. Bowl. HE. 0054.

5 RMS., beautiful 2-story comp. furn. $1265. Phone 56058 or 24 S. ARDMORE PL.

7-ROOM home in exclusive Wilshire residence dist. modern in every way. 2 furnaces, 3 bedrooms, well furnished and complete in every detail. Choice tenants only required. Adults. Owner. 3 S. ROSSMORE. Phone 566-566.

4-RM. LOWER, EXTRA BED, TILE SINK, GAR. 1 BLK. FRANKLIN AVE. RENT REDUCED. 4628 FRANKLIN AVE.

4-ROOM lower unfurnished hillside duplex, 1½ blks. of Franklin, $45. Inquire 1943 N. 41ST AVE. Hollywood.

LARGE cool & airy rms., new, upper, tile bath, sink, wall bed, bkfst. rm., $45. 2419½ MARIPOSA, blk. to Pico car.

4-RM. tile bath and sink, hardwood floors throughout. Garage. 2 partitioned rooms at 1202 N. FULLER. HE. 7837.

4 RM. apt., upper, heart Wilshire; ex. clean, new, modern; $40. 1 adult. 3 RM. apt., lower flat, 4 large rooms, bath, 4 large closets, hardwood floors, closet bed; tube heater; garage available. $42½. 1162 N. KINGSWELL AVE.

UPPER apt. large living rm., large bedroom, kitchen & breakfast nook, tile bath & shower, garage. 2 blks. east of Western ave. 1 block south of Santa Monica Blvd. 908½ NORTH SERRANO.

$75—Upper, 4 large rms., extra bed, garage, storage, exclusive environment. 1322½ OAKWOOD. Near Western and Beverly. Adults. No animals. Eves. DR. 8881.

TO LET—Unfurnished flats, choice, from listings of leading agents. Free information and assistance in finding the flat you want. BARKER BROS. 734 S. Broadway.

VERY ATTRACTIVE SPANISH FLAT; BEAUT. DECORATED. 819 N. MARIPOSA AVE., 807 No., $50. Very beautiful lower 4-room flat, 1 bedroom and extra closet bed, tiled shower bath and garage. Phone HO. 4151 for courtesy car.

WILSHIRE DUPLEX, 7 ROOMS, 3 BEDS, 2 BATHS, SLEEPING ROOM, TILE BATH, ETC. RENT $100. PH. EM. 8272.

FREE RENTAL SERVICE.
Before deciding see our listings.
W. S. Robinson, 3215 W. Wash. EM. 2404

UNFURNISHED—Beautiful 5-room upper flat at 816 S. NEW HAMPSHIRE in the very heart of Wilshire.

VERY close-in 5-room flat and garage. $45. Call RUSSELL, Vandike 2261.

TO LET—FLATS—Unfurnished

West and Northwest

NEW SPANISH FLAT.

Will lease 5 rooms, 2 bedrooms, beautiful colored tile wainscoted baths with full shower. Living and dining rms., decorated in antique Tiffany Rinyda, with wrought iron fixtures. Outside janitor service. Garage. Beautiful view on a high corner, 6530 Rosewood ave. at Kingsley Dr., 2 blocks N. Beverly Blvd.

5-RM. NEW DUPLEX FLAT. Just completed. Crown Hill dist. 5 mins. from Broadway. Oil on canvas walls, h&w, linoleum, tile bath, shelf, electric, garage, very reas. bgr. $74. 7-8 LOMA DRIVE, 1¼ blocks N. of 6th st. Ph. 63082.

5-ROOM new, 1st floor flat, near Ambassador Hotel. Adults. 1 month free rent, one year's lease. $60 month. 739 N. KENMORE AVE. Phone MRS. ELFRED, manager, TU. 39111; eves. WA. 17604 or 591602.

5-R. BEAUTIFUL, UP-TO-DATE UPPER. Every convenience. Rent reasonable to adults. 2189 Canyon Drive, north of Holly. Blvd. Phone owner for appointment. DR. 8816. Sun. & eve. HO. 56586.

5 ROOMS, 8th Ave., near Pico, fine neighborhood, elegant, new, modern, at very close seats. Convenient to 4-1 cars, Hollywood or Los Angeles, etc. $60. Without gar. $45. 120 W. 41ST PL.

5 RMS., if you want the most exclusive flat, this is it. Italian stucco, among the finest modern homes in Hollywood. Close in. 7265 HOLLYWOOD BLVD. west of La Brea. OWNER, RE. 9108. $60.

5 RMS. $45. 1264½ S. OXFORD.

NEW FLAT.
BEAUTIFUL LARGE ROOMS.
SEE THIS FLAT.
OPEN.

5-ROOM flats, upper, never occupied. 5 rooms, Hancock Park, 1¼ blocks to W. car. Summer rates. 1162 S. SYCAMORE. DU. 2947.

5 RMS. and bath decorated walls, tile, in fine gum & old ivory; 2 bed rms., large closet, tile bath & sink. Gar. No. of Holly. Rent, $1750. IN. BRONSON NO. 5068.

5-ROOM, WILSHIRE DIST.
$2814 S. Mariposa, very attractive upper flat, every convenience, garage. Priced for quick sale. Also one of Ambassador Hotel.

5 RMS., very modern bkfst. nk., shower bath, sleeping porch, garage. A beautiful home for the right party. 2024 S. WESTERN AVE. Owner, Wash. 5147.

5 LARGE RMS. UPSTAIRS. MODERN. CLOSE IN. ON CORNER. NR. 3 GOOD CARLINES. JUST LIKE BUNGALOW. GAR. 1939 S. NORMANDIE.

5-ROOM UPPER. NEW. CENTER OF HOLLYWOOD. SHOWER. GAR. STORE ROOM. PRICE RIGHT. ADULTS. NO. 0385. 6127 TUCCA ST.

5-rm. upper, nr. Ambassador & N. car; tile bath, built-in feat.; gar.; adults. $57.50. Normandie Ocan 1-3 p.m. or call Ext. 0490

5 RMS. & BKFST. RM. DOWN TO THE MINUTE. $60. 6HART WILSHIRE. 5508711.

5-ROOM beautiful flat, tile bath, shower, gar., nr. Washington. 2018 3RD AVE.

5-RM. lower, Wilshire. Mah. finish. Gar. Locker, c. car. 226 S. CATALINA.

5 RMS., 2nd mod. upper sunny flat. $50. 240 E. 23RD ST. 63082.

5-ROOM flat, good location, moderate price, telephone. 810 S. NORTON AVE.

5-RM. lower, good condition. Close $45 Big garage. $40. Ph. 2700. 9-m. or 6061775, eves. 6061775.

5-RM. Wilshire, Hand dec., mahog. finish. Gar. Adults. $ car. 246 S. OXFORD.

5 RMS., large, gar., Hollywood, thoroughly modern, exceptional neighborhood. Lease with dressing rm., breakfast nook, sun prch., 2 cars and bus line. 1622 N. KENMORE AVE.

4-ROOM flat, thoroughly modern, tile bath and sink, garage, excellent car service. Reasonable rent. 1109 W. 19TH ST. Inquire Tailor Shop, 2300, GEO. A. HART.

5-RM. flat, hardwood floors, tile bath & shower, extra bed, garage, storage, laundry, price right. 5310 FOUNTAIN. GL. 1741.

4 & 4 RM. flats, $50 to $75. 4300 block on Manhattan ave. Location 1 block S. of crossing of Hollywood Blvd. and Vermont. PHONE 396864.

4-RM. new stucco, extra bed, tile bath, shower, garage, close in; ry. rent to permanent party. 1683 STIRLING PL. ¼ blk. from Pico nr. Union. DR. 7196.

4 LARGE rms., upper flat, strictly modern, extra beds; adults. Reduced $35. Permanent tenants. 309 W. 59TH ST.

$40—3-RM. flat, 8th nr. Figueroa. S. P. transfer. 204 Byrne Bldg. 333 So. Spring. VA. 6644.

UNFURNISHED flat, 3 rooms, modern. $28. 1462 W. SANTA BARBARA.

$50. 4 RMS. & gar., new & modern. Scout. Ethyl Villa. 919 Leighton Ave. at Vernon.

East and Southeast

5 LGE. rms., duplex lower, 4 upstrs & gar. porch, newly dec. No. rules. Ry. rent, $45 with gar. each. 241 EAST ADAMS ST.

MOVING, TRANSFER—Storage

INDEPENDENT TRANSFER & STORAGE. $1.25 hr. up. Trunks 40c up. AT. 0310.

TO LET—HOUSES—Furnished

West and Northwest

12 RMS., well furn., fine for boa. or rooming., rent reas. 921 S. VERMONT. DRez. 1873

10-RM. well furnished house, 2 baths, dbl. gar. 400 S. Commonwealth. Owner. 8 car line.

5-ROOM new upper duplex, Wilshire district, with a view of entire city. Very handsomely furnished. All oriental rugs, electric grand piano, Wilshire district, an abundance of lamps and cushions, 2 pianos. Double garage. Can be rented on short or long lease. Will sell furniture for $2200. Call Rental Dept. Open Sunday. BURTON & CO., WESTERN AVE. AT 10TH ST. 766-931.

5-RM. home in Hollywood, near Franklin ave., glass porch, breakfast-rm., 2 bedrooms, large living-room, fireplace, oriental rugs, overstuffed furn., double gar., lawn, flowers, fruit trees, strictly high class. Mod. furniture. Garden fool. $185. summer. 5975385.

5-ROOM stucco bungalow, completely furnished, baby grand piano, overstuffed furniture, Wilshire district, large living room, sun porch, gas furnace, garage, extra toilet, beautiful neighborhood. Lease. Adults only. $40 S. WILTON PL.

NINE rooms, 1718 S. Oxford, furnished house, between Wilshire Blvd. and 16th st. Rent reasonable. Piano, garage. Phone OWNER, 72410 or 64634, Venice.

3-RM. mod. home, 4 bedms., 2 baths, gar. Will lease. 1502 S. HOBART. VA. 04825. 62062

5-RM. 2-story elegantly furn. home, like new, 2 beds, gar., ph., lawn cared for. Close in, rent. 1007 TOWER. DR. 5377.

5 RMS. ft. hill loc., comp. fur. 6408 PRIMROSE nr. Bowl. HE. 0054.

5 RMS., beautiful 2-story comp. furn. $1265. Phone 56058 or 24 S. ARDMORE PL.

7-ROOM home in exclusive Wilshire residence dist. modern in every way. 2 furnaces, 3 bedrooms, well furnished and complete in every detail. Choice tenants only required. Adults. Owner. 3 S. ROSSMORE. Phone 566-566.

4-RM. LOWER, EXTRA BED, TILE SINK, GAR. 1 BLK. FRANKLIN AVE. RENT REDUCED. 4628 FRANKLIN AVE.

4-ROOM lower unfurnished hillside duplex, 1½ blks. of Franklin, $45. Inquire 1943 N. 41ST AVE. Hollywood.

LARGE cool & airy rms., new, upper, tile bath, sink, wall bed, bkfst. rm., $45. 2419½ MARIPOSA, blk. to Pico car.

4-RM. tile bath and sink, hardwood floors throughout. Garage. 2 partitioned rooms at 1202 N. FULLER. HE. 7837.

4 RM. apt., upper, heart Wilshire; ex. clean, new, modern; $40. 1 adult. 3 RM. apt., lower flat, 4 large rooms, bath, 4 large closets, hardwood floors, closet bed; tube heater; garage available. $42½. 1162 N. KINGSWELL AVE.

UPPER apt. large living rm., large bedroom, kitchen & breakfast nook, tile bath & shower, garage. 2 blks. east of Western ave. 1 block south of Santa Monica Blvd. 908½ NORTH SERRANO.

$75—Upper, 4 large rms., extra bed, garage, storage, exclusive environment. 1322½ OAKWOOD. Near Western and Beverly. Adults. No animals. Eves. DR. 8881.

TO LET—Unfurnished flats, choice, from listings of leading agents. Free information and assistance in finding the flat you want. BARKER BROS. 734 S. Broadway.

VERY ATTRACTIVE SPANISH FLAT; BEAUT. DECORATED. 819 N. MARIPOSA AVE., 807 No., $50. Very beautiful lower 4-room flat, 1 bedroom and extra closet bed, tiled shower bath and garage. Phone HO. 4151 for courtesy car.

WILSHIRE DUPLEX, 7 ROOMS, 3 BEDS, 2 BATHS, SLEEPING ROOM, TILE BATH, ETC. RENT $100. PH. EM. 8272.

FREE RENTAL SERVICE.
Before deciding see our listings.
W. S. Robinson, 3215 W. Wash. EM. 2404

UNFURNISHED—Beautiful 5-room upper flat at 816 S. NEW HAMPSHIRE in the very heart of Wilshire.

VERY close-in 5-room flat and garage. $45. Call RUSSELL, Vandike 2261.

TO LET—HOUSES—Furnished

West and Northwest

$100 FOR FIVE WEEKS

6-room house, 2 bedrooms upstairs, well furnished, also garage. One bedroom downstairs to be retained. An exceptional offer at a very reasonable figure.

Several other attractive bungalows for short term.
MRS. PHINNEY. DUnkirk 2680.

THE FRANK MELINE CO.
Branch Office in Ambassador Hotel.

$150.
DISTINCTIVE Colonial bungalow of 7 rms., 2 bedrms., with twin beds, sun rm., furnished in Chinese rugs, mahogany front & overstuffed furniture, piano, gas furnace, electrically controlled, tiled kitchen & bath, with shower. A real bargain at $150 by the year.
CALL DU. 2300.
LLACK & WILLIAMS, 6TH AT OXFORD.

FOR RENT FURNISHED—
Beautiful West Adams wood 6-room bungalow, 3 bedrms., 2 baths. This home is new; has $2000 worth rug new furniture including Chinese & Oriental rugs. A hillside home with wonderful view. Double garage. Complete; only $200 month. Will sell furniture if to purchase. COLE SALLING, Owner, 2001 Sunset Blvd. GL. 6813.

$200—$200.
Just north of Wilshire, west of Western; exquisitely furnished 2-sty. home of 8 rms., 3 baths; tiled bath; 2 beautiful twin beds; mahogany, ivory furniture, grand piano, oriental rugs. Decidedly below cost. $200.
CALL Dr. 2300.
MINE BUSH OR MRS. WOOD.
LLACK & WILLIAMS, 6TH AT OXFORD

FOR THE SUMMER MONTHS—
Beautiful 10-rm. Wilshire home, 5 bedrms., 4 baths, grand piano, twin beds, lovely garden. Seldom do we have this type of home to offer at $250. Gardener furnished.
JAMES J. DONAHUE. DRexel 4951. Wilshire, corner Western.

$45 MONTH.
BEAUTIFUL 5-RM. AND BATH, EXQUISITELY FURNISHED—WONDERFUL COLORINGS & DECORATIONS. NEW EGYPTIAN COURT.
1043 S. ARDMORE AVE.
TAKE W. 11TH ST. CAR TO ARDMORE.

NEW HIGH-CLASS, NR. LOS FELIZ, 9 RMS., 4 bedrms., 4 baths. Pipe garden. Distinctive home for the discriminating. STUCCO. $85. MORAHAT.

9 RMS., 4 bedrms., 3 baths. Choice location. Mrs. Guernsey, DU. 1673; WA. 0862.

ON beautiful Westchester Pl. 8-room, new stucco, available for 2 mos. 2 or 3 adults or couple. Includes gardener. Beautiful furnishings. MRS. MEYER.

CHELEW & HOIT.
DR. 4286. Wilshire at Harvard. DRez. 4286.

FREE RENTAL LIST.
HIGH-CLASS HOMES.
FLATS & APARTMENTS
WILSHIRE & HOLLYWOOD.
KELLS & GRANT.
DU. 5000. WILSHIRE & WESTERN

FREE RENTAL INFORMATION.
FREE AUTOMOBILE SERVICE.
HARRY GROSSMAN.
208-4-5 Hass Bldg. TUcker 2471.
7th and Olive sts. Ext. 43714.

HOLLYWOOD RENTALS.
Furnished — Unfurnished.
Call Miss Mayhorn or Mrs. Field.
THE FRANK MELINE CO.
6777 Hollywood Blvd. Holly 0781.

BEAUTIFUL STUCCO WILSHIRE HOME with 5 bedrms., 2 baths. Oriental rugs, grand piano, twin beds. A very unusual value for $300 per month.
JAMES J. DONAHUE. DRez. 4951. Wilshire, corner Western.

MRS. CARR.
HOLLYWOOD RENTAL SPECIALIST.
Fur. or unfurn., we meet your needs.
6031 HOLLYWOOD BLVD. GL. 9060.
Call for appointment, Holly 7806.

TO LET—Avoid fruitless hunting for the house you want. Come to BARKER BROS., 734 S. Broadway, for reliable, free information. Listing of leading agents from which to choose.

HOLLYWOOD LITTLE GEM.
Perfect half of double house; bedrm., living rm., disap. bed; bath shwr.; kitchenette; garage. Adults. 1107 N. TEMPLE HILL, off Beachwood. GR. 7398.

FREE RENTAL LIST.
ALL KINDS FURNISHED & UNFURN.
RENTAL SERVICE.
515 S. WESTERN. 586558.

BEAUTIFULLY furnished eight-room home near Gower & Franklin. Will rent very reasonably to responsible people. Holly. 1450.

WHERE RENTERS QUIT.
Never in a hurry. Will you find such a beautiful 4-rm. furn. home for the money. Close in. Call 396 LOMA DR.

$55. 204 NO. BOYLSTON. Attractive separate flat, living-room, bedroom, bath, French windows, light, cool, walking distance, Hoyt heater. Snap. BR. 8454.

W. HOLLYWOOD, owner's home, 2 bedrms., sleeping porch, sun parlor, bath, $60. 821 La Cienaga Blvd. Hz. 2639. Hz. 2337

SUMMER rate, new bungalow, 3 beds, $50. Other flats, $40 to $60. Hollywood, 6c fare. 1250 HYPERION. 594-055.

NICELY furn., 6-rm. house, gar., ph. & lawn cared for. $85 per mo. 1611 CHEROKEE.

NICELY furn. home, bdrm., living, din. rm. Kitchen. Tel. Gar. 760 GOWER. HE. 2807.

HOLLYWOOD Central High location, Mod. 4 rms., bath, separate entrance. Very nice. Gar. Ph. 1746 N. ALEXANDRIA. 596-524

LOVELY STUCCO HOME, OWNER will rent very reas. Best location in-HOLLYWOOD, close to car. Call 6376 agents.

HOLLYWOOD, OWNER will rent high class home, beaut. furn. & lw. Rent to desirable tenants. No agts. GR. 4757.

HOLLYWOOD, owner's completely beaut. furn. home, centrally loc. No agents. GR. 7802. GR. 5658.

¼ DOUBLE bung., 2 rms., bath, screen porch, nicely furn. Close in. $30. 1649 ORCHARD AVE.

ATT. furn. bung., 1 blk. nr. S.M. car. $50, inc. ph. 1122½ Gardner st. GR. 7044.

HOLLY., charming bungalow, 2 liv. rm., orientals, enclosed sun prch. HE. 2128.

South and Southwest

11-RM. house, 5 baths, for lease. Subletting permitted. $250. 1420 W. 50TH ST. Call after 1 o'clock.

6-rm. nicely furn. mod. home, 3 bedrms. & sleeping porch, garage. $75. 6148 W. 24th st.

5-RM. home near Manual Arts. $55. Will lease. Adults. 4300 S. VERMONT.

5-ROOM well furnished house. 1613 W. 40TH ST. 57 9928.

7 BMS., completely furnished, player piano, way beyond the ordinary in a home, garage, side drive. 1616 W. 29TH ST.

5-RM. mod. bung., 3 bedrms., gar., ph., $65. 4821 S. VAN NESS AV. OX. 6307.

5 RMS., neatly furnished modern bungalow with garage, bearing fruit trees, rabbit pen, chicken corrals, front & back lawn, block from schools & carline, 5c fare, 5 min. service. $45 mo. 1 pay water. 1117 W. 76TH ST. No object to children.

5-RM. very mod. pl. nk., only to respons. adults. $55. 5030½ 67TH AVE.

5-RM. HOUSE, $50. 1781 W. 20TH ST. KEY 1722. ADULTS. GARAGE. PH. BR. 1471.

4-RM. furnished house, strictly modern; extra beds, garage, $40. 3726 S. GRAMERCY PL.

4-RM. mdrn. bung., bath, 2 beds, a-1 car. $42.50. 4100 S. Main. RI. 49206.

2-RM. bung. 1065½ W. 52ND ST. $40. 2 beds, linen, silver, pk. in, 3 car lines. Shirrlberry Sweets. Adults. DU. 0444.

3 sunny rooms, nook & bath, completely furn., reas., gar. 1815 W. 39TH PL.

5 rooms furnished, modern, breakfast nk., garage. $35. 4825 S. MAIN ST.

5-RM. cottage, sleeping porch, in rear. 4831 GRAMERCY PLACE. $15 mo.

FREE rent, to share 5-room bungalow with couple if looks after 2 boys during office hours. VA. 0705.

$45 FURN. bung., 2 beds, janitor, phone, inc. 1025 W. 39TH ST. University 6070.

$40. 4 cosy rms., good beds. COR. 45TH ST. & 6TH AVE. VE. 1927. "M" CAR.

East and Southeast

6-RM. MOD. BUNG., 778 E. 45TH ST. PHONE HU. 1306.

5 RMS., $40., garage, adults, also 2-room cottage, $20. 1660 E. 30TH ST.

4-RM. mod. bung., nicely furn., $25. 1006 E. 18TH ST.

FURNISHED or unfurnished, good lodging room home; garage, phone. 1122 E. 63RD ST.

$20 MO., 3 large rms., ¼ of mod. bung., Gar., wtr. pd., quiet loc. 1422 E. 56TH.

North and Northeast

5-ROOM mod. bungalow, with sleeping porch, large lot, reasonable rent. 1133 CYPRESS AVE. JA. 0429.

5 RMS., 2 bedrms., sleep. prch., sr. bed, ex. conv., high loc. nr. school. $60. Gar. $5. 5311 GRANADA. GA. 8497.

4-ROOM bungalow, sleeping porch and garage. $40 per month, water paid. Phone Garfield 0787.

TO LET—BUNGALOWS—In Courts

Furnished

5-ROOM bungalow, beautiful court in WEST HOLLYWOOD. Large living room, dining room, 2 real bedrooms, completely furnished, everything the best. $55. Garage available.
842 N. SPAULDING AVE.
At Melrose, between La Brea & Fairfax.

4-ROOM beautifully furnished bungalow, 1 bedroom, also disappearing bed. All large rooms. $50 per mo. Garage. 4340½ BURNS AVE. off N. Vermont, near University of Sou. Cal. Phone TUcker 3925.

4-RM. bung., beau. furn., tile bath, shower, sr. bed, reas. 1615 1-4 ACACIA ST. (bet. Union Ave. & Union Dr.) 1 blk. N. 6th & Union Ave.

4 ROOMS, $75, near Westlake, in finest bungalow court, phone and service, 406 S. BURLINGTON. DR. 1315.

4 RMS., nicely furn., 2 bedrms., nr. Westlake Pk. $30 S. CARONDELET. DU. 4089

4-ROOM beaut. furn. bungalow. 3 beds, gar. Close in. 926 S. BERENDO.

$20 5. KENMORE.
OPPOSITE AMBASSADOR.
2-story duplex, 5 rooms, 3 bedrooms, 3 baths, large dancing room or billiard room on third floor. $135 month. Call Rental Dept. Open Sunday.
BURTON & CO.,
WESTERN AVE. AT 10TH ST.

6-ROOM WILSHIRE HOME with 3 bedrooms, Birst. room, den, extra lav. & gas furnace. LARGE LIVING ROOM. Open fireplace, overlooking lawn. 371 IROLO ST. KELLS & GRANT. DUnkirk 3000.

6-ROOM duplex; Wilshire district, beautifully furnished; yard cared for; water paid, garage; rent $100. 4809 BEVERLY BLVD. Holly 5600.

9 ROOMS, garage. Ideal home. Close in. Reasonable. 2121 S. HAMPSHIRE BLVD.

8-RM. Spanish stucco bung. W. Holly. 4 bedrms., 2 baths. Gar. GR. 7804.

ROOMS, 2 baths, corner bungalow on beautiful Wilton Pl. 1 blk. of Beverly Blvd. Available July 15. $1350.

8 rooms, corner Ardmore & 3rd, suitable for physician, art studio, or other business. Good lease. $150. MRS. METER.
CHELEW & HOIT.
Wilshire at Harvard.
DRexel 4286. DRexel 4286.

7 ROOMS, 3 baths, new stucco house on lovely Van Ness ave., hand decorated throughout, double gar., gas furnace. Call Mrs. Mannum.

HOWARD & BOSWELL.
3461 W. 6th st. DUnkirk 1845.

7-RM. beautiful new duplex house, $50. 7-rm. corner duplex house, beautiful tile bath, separate shower, bargain. $100. Nr. Jr. & L. A. High Schools. B. A. Greene, 1201 Harcourt, EM. 4029.

7-ROOM house, large sleeping porch, beautiful yard, fine for physician or children. 2017 GLENDALE BLVD. DR. 4376.

7-rm. mod. bung., 3 bedrms., tile bath, sunk. auto. heater, sun parlor, shower, dbl. gar. $75. 722 COLE AVE. HE. 5422

7-RM. duplex, 3 bedrooms, breakfast room, near Hollywood High, elegant home, special price, 1456 ALTA VISTA BLVD.

7-rm. bung. bdw. firs., tile bath, gar., nice grounds. 1855 WHITLEY AVE.

6-RM. new duplex, Windsor Sq. All modern conveniences, tile bath and sink, 2 garages. Near stores and school. $100 mo. 236 N. IRVING BLVD.

6-ROOM sunny duplex, hot water, upper duplex, adults, 964 S. VIRGIL. DU. 2753.

6-RM. new duplex, everything modern. 509 N. ORANGE DRIVE. Apply OWNER, 507 N. ORANGE DRIVE, bath upstairs; hand decs., gar., adults. $50. 7 BERENDO.

6-RM. beautiful 2-story stucco, open fireplace, nr. Wilshire Country Club. 2 car. $115. 2415 WHITTIER BLVD.

6 ROOMS, 2 baths, beautiful upper duplex, $80. Nr. W. 10th st. car & L. A. High. B. A. Greene, 1201 Harcourt, EM. 4029.

6-ROOM, bran. new, 3 bedrooms, near Wilshire, bus. & school. 373 S. 4TH ST., near Fairfax. OX. 4479.

6-RM. unusual duplex, 4 rms. down & 2 bedrooms, and bath upstairs; hand dec., gar., adults. $50. 7 BERENDO.

6-RM. beautiful 2-story stucco, open fireplace, nr. Wilshire Country Club. 2 car. $115. 2415 WHITTIER BLVD.

6-RM. house, 3 rooms in garret, $45 per mo. Children welcome. 462 W. 37TH ST.

5-ROOM single bungalow choice neighborhood, $25. 5057 ELMWOOD.

6 RMS., E. ¼ dbl. bung. Mod., clean, oak firs., gas. $45. 838 W. 49TH ST. Owner, DU. 2286.

6-ROOM bungalow. 2 car line, between Vermont & Hoover, all new finish. $40½ W. 58TH ST. UN. 0161.

6-RM. unfurn. dbl. bung., brand new, walking distance Manual Arts School. 4349 S. VAN BUREN PL. VE. 6018.

TO LET—HOUSES—Unfurnished

West and Northwest

6 LARGE rooms, entire lower floor, 2 bedrooms, extra toilet, double garage, near Wilshire and L. A. High school. $60. 1045 S. HIGHLAND. EM. 5217.

6-ROOM duplex on N. St. Andrews, near Beverly and Wilshire. 2 bedrms., upstairs. Garage; excellent location. Call 130 S. WESTERN. 567716.

5-RM. attractive duplex, 3 large bedrooms upstairs and tile bath; living, dining rm., downstairs. Gar. 1 blk. L. A. High. 4516 Queen Anne Ct. DU. 9181. HU. 6073.

5-RM. duplex, 2 lge. bedrms., upstairs bath and shower, Gar. 5304 LEXINGTON AVE. Apply 5312. HO. 5239.

5 LARGE rms., lower duplex, Wilshire district, near L. A. High. Call eves. VE. 1677.

5 LARGE rm. bungalow, 2 blks. from Hollywood High. $65. GL. 6817. 6726 LELAND WAY.

5-RM. bung., gar., water pd. Ground cared for. $50 to permanents. Adults. No pets. 1111½ N. KINGSLEY DR.

5-RM. dbl. bung. Bargain. $25, Others $35 to $60. Nr. L. A High School. Mrs. Greene, 1201 Harcourt. EM. 4029.

5-ROOM duplex, bungalow, modern, garage, near Adams st. $55. VErmont 1484.

5-RM. stucco, 2 bedrms., gar., near car lines. S.S.U. $60. 911½ N. MADISON.

6 RM. 2-sty. duplex, 3 bdrms., 2 baths, sunk. auto. heater, sun parlor, shower dbl. gar. $80. 1705 N. HOBART BLVD. 0444.

5-RM. rear bung., $40, bedrm., mod $20? W. 17TH ST., nr. 3rd Ave. 16, W cars.

5 RMS., mod., exc. loc. 5084 DE LONG. FRE. 2-1. Hollywood. GL. 8023

5-RM. new stucco bung. on corner. $75. 7900 CLINTON. Phone GR. 8003.

5-rm. new 2 dbl. bung., bkfst. nk., gar. Reas. Adults. 1019 S. Highland.

5-RM. bung., 2 bedrms and sleeping porch. 241 NO. BERRANO AVE.

5-RM. mod bung. & gar. $50. 2 blks c car. 3306 LONDON ST. DR. 8427.

6-RM. new $45. Gar. Wilshire, nr. L. A. High. 5046 EDGEWOOD PL. VE. 0728.

6-ROOM English duplex with garage. Strictly modern. Will rent for $35 on year's lease. This rent free for last year. 813 N. MADISON AVE. 1 blk. east University California, Southern Branch.

4-RM. DANDY DBL. BUNG., $70. High neighborhood, nr. L. A. High. Large rms. Shower, etc. 955 BUNCK PLACE.

LARGE rms., lower duplex, $60, nr. W. 10th car & L. A. High School. Very low rent. B. A. GREENE, 1201 Harcourt. EM. 4029.

4-ROOM corner bungalow, breakfast nook, gar. 4 yrs. old. $45. 1434 McCADDEN PL. DR. 2812.

4-RM. bung., strictly mod., ph. in. $60. 201544 Cahuenga ave. HE. 6087.

4-ROOM bungalow, 2 bedrms., gar. Rent free to 15th. EM. 3479.

4-ROOM b

FURNITURE—HOUSEHOLD GOODS—Wanted

FINE FURNITURE AND HOME FURNISHINGS. Antiques, oriental and domestic rugs, linens, drapes, silverware, musical instruments, etc. WE PAY MOST CASH OR SELL ON COMMISSION. CASH ADVANCED ON CONSIGNMENTS. E. P. SALE CO., Wilshire, 6691. Chas. W. Goodwin, Auctioneer.

YOU want to sell your furniture, we want to buy. We pay cash if your method does not take to consignment. Call HUmbolt 4817.

WE BUY furniture, rugs, linens for cash from private party. HU. 04800.

MUSICAL INSTRUMENTS—For Sale and Exchange

PHONOGRAPH BARGAIN DAY!

Victrolas—Table Models—Cabinet and Console Models

If specially priced to clear. Phone, write or call at the factory. We have the instrument and at the price you want to pay to have.

$8.75 AND UP.

No Convenient Payment Terms.

THE MAY CO.

Fourth Floor. Music Section.

PIANOS RENTED.
Upright ..... $2 a month and up.
Player ..... $4 a month and up.
Grand ..... $6 a month and up.
All rent can be applied on purchase if you decide to buy.
WURLITZER, 614 S. Hope. Open eves. Phone 8580.

PHONE METROPOLITAN 5446 if you want to rent or buy a piano. Most as low as $1 per week. Players, Baby Grands, Uprights. Special terms to low as $10 per mo. Pianos as low as $4 per mo. Stools, $1.50; scarfs, $1. Why not call now for free delivery plan. Open daily. PACIFIC COAST PIANO CO., 315 W. 8th St., near Figueroa St. Phone ME. 5446.

PIANO buyers read this. One of the world's largest exporting grand pianos is now on demonstration! We manage to sell them here. The imported 88-in. Steingraeber, with full trichord scale, is now ready to sell at $795. Easy terms to responsible party. See this grand at WURLITZER'S, 614 S. Hope. Open evenings. Phone 8580.

$50 A MONTH buys dainty little Estey player piano. Mahogany case, regular $675 value. Fine for the home or for renting purposes. Also a few other fine, durable, reasonably little pianos. Very easy terms to responsible parties. Call at once and ask for Mr. Ragan, Phone WURLITZER'S, 614 S. Hope. Open evenings. Phone 8580.

CLEARANCE of used instruments. Bargain prices and terms. Pianos, $5 per month and up; used pianos at $10, $15, $20 per month and up; used pianos at $125, $150, $175 and up; used pianos at $195, $225 and up; used pianos at $250, $275 and up; used pianos at $295, $325 and up; used pianos at $350, $375 and up; used pianos at $395, $425 and up; used pianos at

AUTOMOBILES, ETC.—Miscellaneous

Coupes for Sale

BUICK coupe, 1923. Nice two-pass. coupe, wire wheels, like new. $695. 1000 S. Flower.

BUICK coupe, 1923. Has the appearance of a new car. Motor, tires and other extras. Will sacrifice for quick sale. $695. 1000 S. Flower.

DURANT coupe, 1924. Looks like new. Motor, tires and other extras. Will sacrifice for quick sale. $495. 1000 S. Flower.

$545. 1920 Dodge coupe. Motor, tires and other extras. Will sacrifice for quick sale. $545. 1000 S. Flower.

FORD coupe, 1922. Motor, tires and other extras. Will sacrifice for quick sale. $245. 1000 S. Flower.

FORD coupe, 1923. Motor, tires and other extras. Will sacrifice for quick sale. $345. 1000 S. Flower.

FORD coupe, 1924. Motor, tires and other extras. Will sacrifice for quick sale. $395. 1000 S. Flower.

FORD coupe, 1924. Motor, tires and other extras. Will sacrifice for quick sale. $445. 1000 S. Flower.

FORD coupe, 1925. Motor, tires and other extras. Will sacrifice for quick sale. $495. 1000 S. Flower.

FORD coupe, 1925. Motor, tires and other extras. Will sacrifice for quick sale. $545. 1000 S. Flower.

FORD coupe, 1925. Motor, tires and other extras. Will sacrifice for quick sale.

PASADENA—
For Sale, Ex., Wanted, To Let

FOR SALE HOUSE.

A big bargain for quick sale, 12-room house, large corner lot Pasadena, Oak Knoll section. No trades. Cash and terms only.

OWNER,
909 ARDEN ROAD.

OWNER CANT CARRY
PRICE REDUCED $500.

$100 cash, balance like rent.

I am compelled to unload at once my new modern 6-room English stucco bungalow; hardwood floors, tile bath and sink, large lot, lawn and shrubs; all improvements in. All extra charges paid, including taxes, insurance and escrow. This is a lifetime opportunity to own your own home in the foothills of Altadena. I must sell immediately, so don't delay. See MR. CARTER, owner, today, at 2012 Bridon Rd., Mt. Allen, Altadena.

GREATEST BARGAIN EVER OFFERED—Only $150 down and $34.50 per mo. Positively a $10,000 6-room stucco home for $7950. Massive cement patio. Cement terrace, interior elegantly finished with hand decorated oil color walls. Tile bath and drain. Select hardwood floors, garage, cement drive & walk. Lawn & shrubbery. This beautiful home is built new and includes everything to suit a queen's taste. Think of enjoying the comforts of a young palace in the shadows foothill district with payments less than rent. See OWNER at 1500 N. Lake ave., Pasadena.

BEAUTIFUL ALTADENA HOME
English type stucco, 6 rooms, tile bath and sun shower, gas heater, elegant, fully finished throughout, double garage, lawn, shrubbery, sprinkler system, house just completed; located in beautiful foothill section, orange grove, close to school and transportation. Price $9500, $500 down, balance arranged to suit purchaser. Look this over before buying. Phone Sterling 1344 and Sterling 6543.
THE MOSHER REALTY CO.,
Head office, 2151 E. Lincoln ave., Pasadena. Tract office, 241 W. Foothill Blvd.

$4M. stucco, bldg. tile roofs, oak floors, tile bath, shower, gas heater, 2 blks. to car, $500 cash payment. 96 MANOR ST., Altadena.

LOWER flat, southeast exposure; seal & breathe few rooms nicely furnished. $40 for three months. 676 FAIR OAKS.

ALHAMBRA—
For Sale, Ex., Wanted, To Let

FOR SALE—NEW 5-room bungalow, mahogany throughout, double garage, beautiful lawn and shrubbery, lot 58x160, 1 block to Garfield ave., theater and stores, $7800, $1000 cash. Call Gilbert 6112.
SECOND ST. Alhambra, or SCHWARZ-KOPF REALTY CO., 609 W. Huntington Dr., No. 1, Santa Anita Dr., Arcadia.

ACRE, 4 mst. chicken house for 500. Closer to L. A. than Hollywood, 2 blks. level, 2 blks. car, $1250, terms. Will exchange for lots in Heights.
L. H. WISE, 115 N. Garfield. Ph. 1712.

6 ROOMS, mahogany finish. Total price $6000, $1000 cash, balance like rent. Reduced $1500 for quick sale. FORBES COMPANY, No. 6 North Garfield.

BEAUTIFUL 4-BEDROOM HOME
6-rm. stucco, tile bath, high class in dist. A home for a professional man. 1207 S. Fremont. Ph. CHI. 1547 after 6 p.m.

FOR RENT 4-pc. furnished or unfurn. at the Casa Del Rey Hotel, 101 S. CORDOVA. Very nice, rear, prices. Also fine line of French millinery.

OWNER'S loss, $1350, take 5-rm. 2 blks. to car, $3850, $1150 cash, $40 mo. 38 N. GARFIELD. Alhambra 1804.

BARGAINS — BARGAINS.
RESPONSIBLE AND HONEST PROPERTY. GRACE AND SNEAD, 425 E. MAIN ST.

SOUTH PASADENA—
For Sale, Ex., Wanted, To Let

HOMES for sale. Also INCOME and BUSINESS PROPERTY.
MARK C. GARDNER.
Bl. 2811. 609 Mission st. El. 1760.

FOR SALE—1819 CAMDEN AVE.
9 rms. 4 bedrms. One of the real bargains. terms. Owner. GR. 4056.

HIGHLAND PARK—
For Sale, Ex., Wanted, To Let

$500 AND MOVE IN.
Large 4-room bung. on rear of lot 50 ft. 43x145. Garage, fruit & shrubs. ½ blk. to Cypress car. Only $3250. $35 mo. MR. SAUNDERS, 4110 Pasadena ave. GL. 4060.

ARTIST'S home of 7 rooms, elaborately decorated, 1000 hazelnut trees. 427 MONTE VISTA REALTY CO., 305 N. Ave. 56.

6-RM. home, nice location, near schools & stores. Only $4800. Easy terms. 5410 MONTE VISTA. GA. 8503.

NEAR Sycamore Park 6-room home on hillside lot, terms. Price $5500. Take used auto as down payment. GA. 8600.

HUNTINGTON PARK—
For Sale, Ex., Wanted, To Let

COZY home, 4 rms. and bath, cor. 44x150. Gar., lawn, shrubbery, fruit trees. 702-E S. 40TH PLACE, cor. Gage, busy st. Bus-ness district. Price $4000; terms if desired. DR. 5027.

6-rm. stucco bung., fir walls, cem. fls., tile bath, hdwd. fls. Patio, screened. 2 blks. to car. 2 bedrms., din., gas range, water softener. Lawn & shr. 230 Olive st. Wal. Pk.

WANT lot in Walnut Park for $2000 equity value in Dixon Beach, California. Owner low. H. B. TUPPS, 743 W. 7th st. Telephone Broadway 2585.

4-room stucco on large lot, lot on Long Beach Blvd. Walnut Park, must sacrifice for quick sale. Inquire 3108 L. B. Blvd.

SANTA MONICA—
For Sale, Ex., Wanted, To Let

6-ROOM house on Wilshire, corner, west of 10th. Terms arranged. PAUL R. WILSON, 1059 Ocean ave. 2149.

5-STORY Palisades home near Georgina, 4 bedrms, 2 baths, sacrifice $14,000. CONlon 1288, 1351 Ocean ave. 21160.

CITY LOTS AND LANDS—
For Sale

FOR BUILDERS OR INVESTMENT.
BEST BUY IN WILSHIRE DISTRICT
Beautiful residence lot, 50x164 feet, 3rd Ave. bet. Beverly, East and Commonwealth. Gorgeous ornamental street lights, etc. This lot can be had for $4000 cash, balance easy. Call Gilbert 6112.

WILSHIRE APT. SITE
Mansfield Ave. 150 ft. south of Wilshire Blvd. All improvements in and paid. Must sell at once. OWNER, Wilshire 2490.

FOR SALE—Gunson ave., 100x182, or part for duplex, flats, courts or bills, at a sacrifice. Owner has other interests, a half million dollar theater. Sacrifice. VE. 6213

$1800 UNDER VALUE.
Lot 44x135, alley, East front. Business or apts. Normandie nr. Vernon. $1850, ¼ cash. Hurry; 4800 S. Vermont. VE. 8067.

FORCED TO SELL BEAUTIFUL RESIDENCE LOT, 50x190 IN BUILT UP RESIDENTIAL CITY, ONE BLOCK FROM WILSHIRE BLVD. PRICE $2500. OXford 6618.

TEMPLE STREET
80-ft. frontage, west of Alvarado. If sold before July 30 will make special price. Call HE. 2852.

RESIDENCE LOT, 85x135, $5470
SYCAMORE AND WILSHIRE WAY.
606 So. La Brea. W. A. Fraker. GR. 8742

MUST sell large residence lot 80x180, 200 ft. off Wilshire Blvd. $900 cash. Price $2750 Holly. 8556.

VENICE BLVD., cor. lot 150x160, $1 877.50 per ft. Save money. 6718 W. WASHINGTON. JOHN DUNKIN, 1522 ave.

ALVARADO STREET.
80 feet frontage. Cheap. L. A. PUGH, cor. Alvarado & Temple st. DU. 4062.

LOT 45x140, between Washington & 16th st., $1100. Easy terms. Owner on lot, 1230 San. 3444 W. WASHINGTON.

HIGHLY restricted corner, 100x328, most attractive residential district of Beverly Hills. Ph. Vandike 9414. Eve. 569296.

50-FT. La Brea business lot, $8000, a snap. Terms. SPENCER & CO., 1200 So. La Brea. 767-292.

INDUSTRIAL ZONE LOT.
On Georgia st., near 9th st. 50x141. Ins. $30 mo. $19 000. WA. 0812.

BIGHT by Baldwin Lake. Big cabin sites with trees. $275. HAMILTON AND WILSON, Holly. 3135.

55-FOOT lot, equity $500, at a sacrifice, west of city on 2 blvds., leaving city. 954 FEDERAL ST. Bl. 2681.

50x135 ON LAS PALMAS
In Hancock Park. $5950. Owner needs cash. No agents, please. Call 567-6984.

LOT $1500. Cor. 50x135. ANGELES MESA DR. 48x150. MUST SELL AT ONCE. TERMS 4420 S. VERMONT. VE. 6598.

WONDERFUL VIEW LOT, north of Country Club, east of Fairfax, 2 blks. from BUS LINE. $3000. TERMS. EM. 2307.

APT. SITE. CLOSE IN. WESTLAKE DIST. 70x190 to 25-ft. alley. OWNER, Metropolitan 3224.

NEAR Pico, opposite Westwood, two lots, one a corner, can build duplexes, will sacrifice equity. Unimproved. 2758.

BEAUTIFUL orchard homesite covered with trees and vines. $10 per month. Phone OWNER, Hampstead 1097.

MR. BUILDER, must see. Westwood lots, 40 x 45 & 50x135 each. Price $1275. $1300. $1350 each, terms. Owner, 767201.

TO CLOSE an estate, Business lot on 54th, near Western, Atlantic 7064.

60x150, corner lot, st. Plymouth & 10th st. $4250. Ft. 4380; eves. EM. 7626.

$1050, nice 40-ft. restrict. res. lot nr. 65th & Western. Bargain. DU. 0603.

CITY LOTS AND LANDS—
For Sale

WILSHIRE BARGAINS.
$4000—50x179. Ext. lot near 3rd st. 04425—50x164. Res. lot near Beverly Blvd.
$5000—50x148. Flat or apt. site near 3rd 1275 per ft. W. 3rd st. Business cor. $265 per ft. Beverly Blvd. Business cor. La Brea.
$382.50 per ft. La Brea near Beverly.
$162.50 per ft. Wilshire Blvd. Nr. new Plaza.
$187.50 per ft. Westwood Blvd. business cor.
$285 per ft. Pico Blvd. business corner.
INVEST ONE A REAL MONEY MAKER.
EDWARDS & WILDEY CO.
167 No. La Brea. (Near Beverly Blvd.)
GRanite 2754.

BUILDERS ATTENTION.
10 fine level lots on car line and boulevard. 10 min. from center of L. A. Paved, graded streets. Any improvements in and paid for. $1475 each. Call MR. GILLESPIE, TR. 8451.

THE FRANK MELINE CO.
708 S. Hill st. Sun Bldg.

MELROSE BUSINESS FRONTAGE
We guarantee delivery at lowest prices & desirable terms on following corners between Highland & Fairfax ave.
Ogden Drive, single corner.
Genesee ave., double corner.
Poinsettia Place, double corner.
Formosa ave., single corner.
Orange Drive, double corner.
Next to Highland ave., double corner.
Courtesy to Brokers.
DANA FAYSON STORMS
145 So. La Brea. HE. 9800.

WILSHIRE APARTMENT SITE.
60 FT. CORNER.
$16,000.
Just north of the Ambassador in one of the very best rental sections. Very choice corner. Paved st. near car. Beautiful building adjoining lot. Easily worth $18,500. EDWARDS & WILDEY CO., 3819 W. 3rd st., at Rimmore. DR. 0606.

SACRIFICE.
CHOICE RESIDENCE LOT.
$2,500. $300 CASH.
50-ft. lot near the city park, one of the best locations in Glendale, best of street improvements; beautiful, mission ashlining; commanding wonderful view. EDWARDS & WILDEY CO., Glendale Branch, 229 W. Broadway, Ph. Glendale 2084.

50 FT. on 3rd st., $10,000. 1-2 cash. 50 ft. Single Commercial Site. Just off Beverly Blvd. $3775.
60 ft. on La Jolla, just north of 3rd., $2500.
Harper, north of Melrose, $2625.
60 ft. on Alfred, just north of Beverly, $2100.
THE FRANK MELINE CO.,
708 S. HILL ST. TR. 8451.

HOLLYWOOD SACRIFICE.
Twenty-room flat in center of Hollywood. Income $8330 month. Worth $30,000. Income will pay for it. Cash if will deliver for $26,500 and you assume a first mortgage of $10,000, balance payable $150 per month or more per month including interest.
A. B. STRODE COMPANY,
504-6 Van Nuys Bldg. 8060-8084.

MUST SACRIFICE.
$270 PER MONTH INCOME.
AT A RIDICULOUSLY LOW PRICE OF $18,500.
8 stucco dbl. bungalows and garages. Large corner lot in CENTER of Hollywood. 2 bdrms. Beautifully furnished. NO TRADE. ¼ cash, property at least $7500 under priced. Must sell this week. Don't answer unless you mean business, and will show quick on a give-away bargain. Ph. 560019.

DUPLEX. BARGAIN.
NEAR FIGUEROA ON 10TH.
$17,500.
INCOME $1800 PER YEAR.
The price of this property is at least $15,000 under value. Improvement completely modern and attractively furnished with an income of $150 per month. See MR. O'HARA or MR. ELWOOD.
KELLS & GRANT.
Wilshire at Western. DU. 3000.

HOME AND INVESTMENT.
WESTERN AVE. FLAT BLDG.
$17,500.
Located 1 blk. from the new Million Dollar Theater now being built at 10th and Western ave. Income at present $1800 per year, with future increases. Lease and deed for business. $17,500 required. See MR. O'HARA or MR. ELWOOD.
KELLS & GRANT.
Wilshire at Western. DU. 3000.

LOS ANGELES ST. INCOME
NEAR PICO 9th, BIG FUTURE
3-STORY BRICK APARTMENT HOUSE
GOOD SECURED LEASE
BARGAIN PRICE TERMS
MEtro. 0977. 320 STORY BLDG.

BARGAIN FOR WORKING MAN
CORNER LOT, BEST N. Y. 2-story 6-rm. double stucco duplex. Separate furnaces, high ground; 1 blk. W. of Silver Lake Blvd. and 2 blks. from Sunset Blvd car. $10,500. Easy terms. $2000 cash. R. E. LEONARD, 1115 Beverly Blvd. Filmore 1293 or Hollywood 5292.

SACRIFICE.
$15,000 cash will buy 2-flat west in possession of an income of $200 per mo. on a high class piece of property near Wilshire. I must sell; this is $10,000 below value. Owner will show phone in letter. Address B, box 292, TIMES OFFICE.

$14,000 ON TERMS.
Beautiful Spanish duplex. Sacrifice 10 large rooms. View lot. La Brea and Wilshire car.
BACKETT BROS. Elkhyte 4066
6410 Wilshire. 135 So. La Brea.
See us for bargains. Wilshire and Hancock Park district.

WILSHIRE DISTRICT—
Must have a brand new 4-family stucco flat; 2 rooms, garages. Just being completed at 166 No. Edgemont, st. Tile bath, etc. Ultra modern, complete. Price $27,000. Small cash payment. H. VITOT, OWNER, 300 Lane Bldg. TR. 7107.

PRICE $22,500. CASH $15,000.
Income over $200 per month at summer rates. Practically new stucco apt. house. Walking distance of Pico. Hdwd. floors, tile baths and drainboards, located 150 ft. of Vermont on Fountain ave. Lot zoned for 4 stories. 4715 FOUNTAIN. Apt. 2, phone Holly. 2879.

A BUY INCOME NOW.
Let me show you a lot that will never be lower, but in a short time will be showing better returns. Income property Dept., 600 SUNDAY TIMES BLDG. Lane Montague Bldg., 8th and Spring. TR. 8601.

BEAUTIFUL DUPLEX IN EXCLUSIVE LOCATION. Six rooms on each side. Located near foothills, but close to transportation and shopping. Income $2280 per year. Price $21,000. F. C. MAGEE, 400 Hollywood Security Bldg. HE. 2522.

$5000.
¼ CASH buys lovely A1 four-flat, close in, income $180 monthly. Bal. easy terms. Call
THE LYON REALTY CO.,
809 Mer. Nat. Bldg. Tucker 8128.

MARIPOSA APARTMENT SITE.
A 99x150 lot with a very modern 9-room dwelling, north side of 6th st. this beautiful street, that can be bought for considerable less than the land value. Income $1800 per month. Ex. 1172.

A REAL SACRIFICE SALE.
A 30-unit court, furn., well loc. Price $16,000. Terms. $7500 cash. Income $2400. Inquire 1157 RIVERSIDE DR. CA. 5095, eves.

BIG sacrifice, new first-class duplex, 7 large rooms, each side, will take 1st mtg. or good trust deeds as part cash. 110-121 S. WETHERLY DR., 1 blk. E. of Century. ½ West of Beverly Blvd.

SACRIFICE MODERN STUCCO, FLAT 5 RMS. EACH INC. $290 MO. IDEAL LOCATION. MIGHT CONSIDER CITY PROP. PART PAYMENT. OWNER ON PREMISES. 1261½ S. PLYMOUTH. PH. EM. 8272.

$17,500
GOOD INVESTMENT
NR. FIGUEROA & WASHINGTON.
4-FLAT BLDG., LOT 50x167.
Trin. 0451.

$150,000 equity new high-grade apartment-hotel property, beautifully rented. Will exchange for part cash, balance free and clear residential income or ranch. CARLIN G. SMITH, INC. 6902.

5001 Santa Fe ave. DE. 7657.

INCOME PROPERTY—
For Sale

MAGNIFICENT DUPLEX.
Reduced for quick sale, from $27,000 to $26,000. Would cost more than the former price to reproduce. It is a steal at the present price. Lot 70x140, unrestricted, is alone worth at least $25,000, being very near the Ambassador Hotel and zoned for apartments. Eight enormous rooms, 3 baths & extra lavatory each side. Thoroughly modern. I believe this is the largest and finest duplex in Los Angeles. After seeing it you will agree that the price is astounding. Owner has moved east. No trade. It has a $15,000 first mortgage. Balance cash. MR. NEWMAN.
BURTON & CO.
WESTERN AVE. AT 10TH ST.
700-981.

BEAUTIFUL 4-FAMILY FLAT, ONE YR. OLD AT REDUCED PRICE, LOCATED WEST OF WESTERN AVE. AND NORTH OF HOLLYWOOD BLVD. ALL OCCUPIED BY SAME TENANTS SINCE BUILDING WAS COMPLETED. A GENUINE BARGAIN. SEE E. C. SMITH.
THE FRANK MELINE CO.
708 S. HILL ST. TR. 8451.

HOLLYWOOD SACRIFICE.
Income $8330 month. Worth $30,000. Income will pay for it. Cash if will deliver for $26,500 and you assume a first mortgage of $10,000, balance payable $150 per month or more per month including interest.
A. B. STRODE COMPANY,
504-6 Van Nuys Bldg. 8060-8084.

MUST SACRIFICE.
$270 PER MONTH INCOME.
AT A RIDICULOUSLY LOW PRICE OF $18,500.
8 stucco dbl. bungalows and garages. Large corner lot in CENTER of Hollywood. 2 bdrms. Beautifully furnished. NO TRADE. ¼ cash, property at least $7500 under priced. Must sell this week. Don't answer unless you mean business, and will show quick on a give-away bargain. Ph. 560019.

DUPLEX. BARGAIN.
NEAR FIGUEROA ON 10TH.
$17,500.
INCOME $1800 PER YEAR.
The price of this property is at least $15,000 under value. Improvement completely modern and attractively furnished with an income of $150 per month. See MR. O'HARA or MR. ELWOOD.
KELLS & GRANT.
Wilshire at Western. DU. 3000.

LOS ANGELES ST. INCOME
NEAR PICO 9th, BIG FUTURE
3-STORY BRICK APARTMENT HOUSE
GOOD SECURED LEASE
BARGAIN PRICE TERMS
MEtro. 0977. 320 STORY BLDG.

BARGAIN FOR WORKING MAN
CORNER LOT, BEST N. Y. 2-story 6-rm. double stucco duplex. Separate furnaces, high ground; 1 blk. W. of Silver Lake Blvd. and 2 blks. from Sunset Blvd car. $10,500. Easy terms. $2000 cash. R. E. LEONARD, 1115 Beverly Blvd. Filmore 1293 or Hollywood 5292.

SACRIFICE.
$15,000 cash will buy 2-flat west in possession of an income of $200 per mo. on a high class piece of property near Wilshire. I must sell; this is $10,000 below value. Owner will show phone in letter. Address B, box 292, TIMES OFFICE.

$14,000 ON TERMS.
Beautiful Spanish duplex. Sacrifice 10 large rooms. View lot. La Brea and Wilshire car.
BACKETT BROS. Elkhyte 4066
6410 Wilshire. 135 So. La Brea.
See us for bargains. Wilshire and Hancock Park district.

WILSHIRE DISTRICT—
Must have a brand new 4-family stucco flat; 2 rooms, garages. Just being completed at 166 No. Edgemont, st. Tile bath, etc. Ultra modern, complete. Price $27,000. Small cash payment. H. VITOT, OWNER, 300 Lane Bldg. TR. 7107.

PRICE $22,500. CASH $15,000.
Income over $200 per month at summer rates. Practically new stucco apt. house. Walking distance of Pico. Hdwd. floors, tile baths and drainboards, located 150 ft. of Vermont on Fountain ave. Lot zoned for 4 stories. 4715 FOUNTAIN. Apt. 2, phone Holly. 2879.

A BUY INCOME NOW.
Let me show you a lot that will never be lower, but in a short time will be showing better returns. Income property Dept., 600 SUNDAY TIMES BLDG. Lane Montague Bldg., 8th and Spring. TR. 8601.

BEAUTIFUL DUPLEX IN EXCLUSIVE LOCATION. Six rooms on each side. Located near foothills, but close to transportation and shopping. Income $2280 per year. Price $21,000. F. C. MAGEE, 400 Hollywood Security Bldg. HE. 2522.

$5000.
¼ CASH buys lovely A1 four-flat, close in, income $180 monthly. Bal. easy terms. Call
THE LYON REALTY CO.,
809 Mer. Nat. Bldg. Tucker 8128.

MARIPOSA APARTMENT SITE.
A 99x150 lot with a very modern 9-room dwelling, north side of 6th st. this beautiful street, that can be bought for considerable less than the land value. Income $1800 per month. Ex. 1172.

A REAL SACRIFICE SALE.
A 30-unit court, furn., well loc. Price $16,000. Terms. $7500 cash. Income $2400. Inquire 1157 RIVERSIDE DR. CA. 5095, eves.

BIG sacrifice, new first-class duplex, 7 large rooms, each side, will take 1st mtg. or good trust deeds as part cash. 110-121 S. WETHERLY DR., 1 blk. E. of Century. ½ West of Beverly Blvd.

SACRIFICE MODERN STUCCO, FLAT 5 RMS. EACH INC. $290 MO. IDEAL LOCATION. MIGHT CONSIDER CITY PROP. PART PAYMENT. OWNER ON PREMISES. 1261½ S. PLYMOUTH. PH. EM. 8272.

$17,500
GOOD INVESTMENT
NR. FIGUEROA & WASHINGTON.
4-FLAT BLDG., LOT 50x167.
Trin. 0451.

$150,000 equity new high-grade apartment-hotel property, beautifully rented. Will exchange for part cash, balance free and clear residential income or ranch. CARLIN G. SMITH, INC. 6902.

5001 Santa Fe ave. DE. 7657.

INCOME PROPERTY—
For Sale

CASTLE SPECIAL.
Double Frontage Business Lot
RIPE FOR BUILDING.
ONLY $6500. TERMS.
50x143.

$10,500—7-room bungalow. Easy terms. 44 blk. N. Wilshire Blvd. Exceptional value.

$9450—Buys a 5-rm. bungalow. Nicely furnished. 1 blk. from Wilshire Blvd. Wonderful opportunity. Terms arranged.

BUSINESS LOT 65x110.
Facing 120-ft. blvd., double car line. $5200, terms. Also 70-ft.x180-ft. income lot, $4000. No chance like this again.

DOUBLE BUNGALOW, $15,000. 5 rooms each side. Solid mahogany trim, excellent rental district. Modern thruout. Close to Wilshire Blvd.

For above phone OXford 4506 or call at 821 Wilshire Blvd. at La Doux Road.
BEVERLY HILLS.
REID-STEPHENSON-OLSEN,
"STOP AT THE CASTLE."

THE OUTSTANDING
WILSHIRE FLAT BARGAIN
This is a real opportunity to acquire a NEW flat at less than reproduction cost. Located in the heart of the best district between 7th & 8th and Manhattan sts., on 60-ft. lot. This is an unusual property showing over $4300 per year income and at $31,000 is priced to sell. There is a mortgage of $18,000. The construction, design, decorating and surroundings will please the most exacting. Reasonable terms. Such a bargain and should sell quickly. Call MR. KOFF.
BURTON & CO.
Western Ave. at 10th St.
700-981

2 P.M. FRIDAY JULY 10TH
AN 8-UNIT BUNGALOW COURT THAT IS A REAL MAKE-GOOD.
1346 N. Sycamore ave.
This court is located between Santa Monica Blvd. and Sunset, just west of La Brea, right in the heart of West Hollywood and constructed complete, fully furnished, separate tile baths and sinks in each unit, automatic water heat, and is rented and leased and waiting list. Income $425 per mo.
WITHOUT EXCEPTION
ONE OF THE FINEST INCOME PROPERTIES IN THE CITY.
A SALE YOU CAN'T AFFORD TO MISS!
W. DWIGHT HAMMOND,
Auctioneer. Holly. 8715.

20% NET ON INVESTMENT.
New 16-room apartment house, stucco on metal lath. Well constructed throughout. Located near Morosco one block north of 6th st. Lease for 10 years, $425 month, secured by chattel on clear furniture. Price $22,500. Cash required $20,000. Mtg. $2,500, 6% 5 yrs. Might consider good car as part payment. For details call MR. CASE.
BURTON & CO.
WESTERN AVE. AT 10TH ST.
700-981.

HERE IT IS.
An unrestricted corner lot 99x155, improved with a 4-room stucco house and 2 garages, income $84 a month. Within 1½ blocks of 4 car lines. Within 2½ blocks of University of California, Southern Cal. This is the finest apt.-house site in Los Angeles. Price $10,000. Terms. $4000 cash. MAY. HE. 1131 or HO. 7492.

PHONE YOUR WANT-ADS TO THE TIMES
NO CREDIT ARRANGEMENT NECESSARY. EXPERIENCED WANT-AD TAKERS, DAY AND NIGHT, WILL HELP YOU WITH YOUR COPY IF DESIRED. MEtropolitan 0700.

SUBURBAN PROPERTY—
For Sale

PAYING THE RENT IS THE BUNK.
$1250 cash will start you on the road to happy home ownership. If you are responsible and would appreciate a beautiful 6-room English stucco home in Sierra Madre Foothills, 20 miles from downtown Los Angeles, with good transportation, we have a beautiful place ready to move into underpriced for quick action at $8950. All select features, tile bath, built-in dressing board, sunken tub, shower, and a multitude of conveniences that delight the busy housewife. Big garage with floor, tubs, hot and cold water. Lawn, shrubbery, walks and drive. Lot 50x170. Don't miss this one. Owner, 2036 N. LAKE AVENUE, Altadena, Calif. Phone Fair Oaks 9378 for appointment.

THIS IS A STEAL
One of the finest homes in Arcadia. 1 acre, 6 rm. house with hdwd. floors, tile bath, basement and furnace. Garage and chicken house. 60 ft. from Baldwin ave. Choice assorted orchard.
Several others to submit, priced right. This is a real market at present. The wise ones know it. Stop and see us.
ACREAGE
All sizes and prices. We are owners and subdividers. Having resided in Arcadia since 1910 we know values thoroughly.
SCHWARZKOPF REALTY CO., ARCADIA, 2 offices: Cor. HUNTINGTON DR. and Baldwin Ave. Cor. SANTA ANITA and Huntington Drives, (opp. church.)

SAN FERNANDO VALLEY.
Special—Only four 2½ acre-ranches for sale. Complete price.
2½ acres, 160x66, $2500.
2½ acres, cement pipe line, large barn, family orchard, $4500.
Terms half cash. This is your chance to buy 2½ acres at such low prices. DON'T WAIT.
LEMAY & REVIS,
6320 Sherman Way, Van Nuys, Cal. Ph. 15.

POULTRY OR BERRY RANCHES.
2½ acres, sq. for 1000 hens, 5-rm. house. Will exchange. $7500.
3 acres, small house, planted to grapes, large crop, garden soil, $4200.
1 1-4 acres, with modern new 5-room house, improvements in, $4250.
2½ acres, sq. for 1000 hens, 5-rm. house. Will exchange. $7500.
5 acres, small house, planted to grapes, large crop, garden soil, $4200.
1 1-4 acres, with modern new 5-room house, improvements in, $4250.
1 1-4 acres, unimproved, $1650.
VAN NUYS LAND & DEVELOPMENT CO.
Bank of Van Nuys Bldg., Van Nuys.

CLAREMONT BUNGALOW
Small, attractive home in college town, where bungalows are scarce. Buy at a give-away price; only two blocks from college buildings. For immediate sale at $2750; $1000 down. Phone or write H. R. TAYLOR, JR., or L. W. GREEN, Fair Oaks 33, 1171 East Colorado street, Pasadena, California.

SACRIFICE.
5 acres, 4-yr.-old walnuts, interset with apricots, modern house, pipe line, $9500. $3500 cash, terms.
THIS IS A GENUINE SACRIFICE. SO ACT QUICK.
FRED A. KELLOGG.
172 Sherman Way, Van Nuys. PR. 141.

½-ACRE chicken ranch in heart of town, fronting 6 paved streets, 2 furnished houses, 5 and 2 rooms, 2 garages, fruit, grapes, berries. Room for 2 more houses. Fine income property. Cheap for quick sale, cash or terms. 208 PACIFIC AVE., Bellflower.

LARGE 6-room house, 2 fireplaces, basement, large garage, beautiful grounds, roses, shrubbery, etc. Surrounded by tall pine trees, make offer. Owner going away. 15625 VERMONT AVE. Ph. Gardena 472.

FOR SALE—Acres and ½ acres in full-bearing fruit. Some improved with new bungalows. All have gas, elec., water and paved streets. J. T. McMICKENS, Agent for Duarte Road at Baldwin Ave., West Arcadia.

$500 DOWN, San Fernando Valley, 4 acres; house, large garage, chicken house, near boulevard. Price only $4500. G. E. ROWAN, 11404 San Fernando Blvd. 16 miles from L. A.

$1000 PER acre, 40 acres, 6-year budded walnuts, irrigation system in. Terms. No trade. MRS. M. L. DRAKE, 14533 Sylvan st., Van Nuys. Phone 261.

5 A. bearing walnuts, heart of Pomona, 7-room mod. house, equipment for 1200 chickens, $14,000, terms. C. P. BLAKEMORE, 210 Van Nuys Bldg. BU. 5346.

6-ROOM & garage, magnesite stucco, new, $250 down, bal. like rent. Owner, full particulars, furnished. Address H, box 456, TIMES BRANCH.

7 1-4 ACRES, $750 per A. Easy terms. 20 miles from L. A. on gentle slope. Fine for winter vegetables or avocadoes. Phone 14268, Berdugo.

$250 PER ACRE—Rich level land, close to town. Mutual water. Small tracts. Investigate. L. FRANCE, 543 W. 79th.

2-RM. mod. bung., and 12-rm. rear bldg. Com. furn. for $14000 cash. $4000 down. Terms. 802 E. BELGRAVE. Huntgtn. Pk.

11-ROOM DUPLEX, $17,750.
IN BEST RENTAL DISTRICT NEAR L. A. HIGH SCHOOL. Granite 6252.

BEST BUY IN HOLLYWOOD.
Furn. 7-unit apt. house for sale by owner. Consider trade for duplex. 5846628.

FINE stucco dbl. bungalow, 4 rms. each, modern. $9000. Equity $2000 sacrifice for $1000. 1349 W. 61ST ST. HU. 8063.

SUBURBAN PROPERTY—
For Sale

PAYING THE RENT IS THE BUNK.
$1250 cash will start you on the road to happy home ownership. If you are responsible and would appreciate a beautiful 6-room English stucco home in Sierra Madre Foothills, 20 miles from downtown Los Angeles, with good transportation, we have a beautiful place ready to move into underpriced for quick action at $8950. All select features, tile bath, built-in dressing board, sunken tub, shower, and a multitude of conveniences that delight the busy housewife. Big garage with floor, tubs, hot and cold water. Lawn, shrubbery, walks and drive. Lot 50x170. Don't miss this one. Owner, 2036 N. LAKE AVENUE, Altadena, Calif. Phone Fair Oaks 9378 for appointment.

THIS IS A STEAL
One of the finest homes in Arcadia. 1 acre, 6 rm. house with hdwd. floors, tile bath, basement and furnace. Garage and chicken house. 60 ft. from Baldwin ave. Choice assorted orchard.
Several others to submit, priced right. This is a real market at present. The wise ones know it. Stop and see us.
ACREAGE
All sizes and prices. We are owners and subdividers. Having resided in Arcadia since 1910 we know values thoroughly.
SCHWARZKOPF REALTY CO., ARCADIA, 2 offices: Cor. HUNTINGTON DR. and Baldwin Ave. Cor. SANTA ANITA and Huntington Drives, (opp. church.)

SAN FERNANDO VALLEY.
Special—Only four 2½ acre-ranches for sale. Complete price.
2½ acres, 160x66, $2500.
2½ acres, cement pipe line, large barn, family orchard, $4500.
Terms half cash. This is your chance to buy 2½ acres at such low prices. DON'T WAIT.
LEMAY & REVIS,
6320 Sherman Way, Van Nuys, Cal. Ph. 15.

POULTRY OR BERRY RANCHES.
2½ acres, sq. for 1000 hens, 5-rm. house. Will exchange. $7500.
3 acres, small house, planted to grapes, large crop, garden soil, $4200.
1 1-4 acres, with modern new 5-room house, improvements in, $4250.
1 1-4 acres, unimproved, $1650.
VAN NUYS LAND & DEVELOPMENT CO.
Bank of Van Nuys Bldg., Van Nuys.

CLAREMONT BUNGALOW
Small, attractive home in college town, where bungalows are scarce. Buy at a give-away price; only two blocks from college buildings. For immediate sale at $2750; $1000 down. Phone or write H. R. TAYLOR, JR., or L. W. GREEN, Fair Oaks 33, 1171 East Colorado street, Pasadena, California.

SACRIFICE.
5 acres, 4-yr.-old walnuts, interset with apricots, modern house, pipe line, $9500. $3500 cash, terms.
THIS IS A GENUINE SACRIFICE. SO ACT QUICK.
FRED A. KELLOGG.
172 Sherman Way, Van Nuys. PR. 141.

½-ACRE chicken ranch in heart of town, fronting 6 paved streets, 2 furnished houses, 5 and 2 rooms, 2 garages, fruit, grapes, berries. Room for 2 more houses. Fine income property. Cheap for quick sale, cash or terms. 208 PACIFIC AVE., Bellflower.

LARGE 6-room house, 2 fireplaces, basement, large garage, beautiful grounds, roses, shrubbery, etc. Surrounded by tall pine trees, make offer. Owner going away. 15625 VERMONT AVE. Ph. Gardena 472.

FOR SALE—Acres and ½ acres in full-bearing fruit. Some improved with new bungalows. All have gas, elec., water and paved streets. J. T. McMICKENS, Agent for Duarte Road at Baldwin Ave., West Arcadia.

$500 DOWN, San Fernando Valley, 4 acres; house, large garage, chicken house, near boulevard. Price only $4500. G. E. ROWAN, 11404 San Fernando Blvd. 16 miles from L. A.

$1000 PER acre, 40 acres, 6-year budded walnuts, irrigation system in. Terms. No trade. MRS. M. L. DRAKE, 14533 Sylvan st., Van Nuys. Phone 261.

5 A. bearing walnuts, heart of Pomona, 7-room mod. house, equipment for 1200 chickens, $14,000, terms. C. P. BLAKEMORE, 210 Van Nuys Bldg. BU. 5346.

6-ROOM & garage, magnesite stucco, new, $250 down, bal. like rent. Owner, full particulars, furnished. Address H, box 456, TIMES BRANCH.

7 1-4 ACRES, $750 per A. Easy terms. 20 miles from L. A. on gentle slope. Fine for winter vegetables or avocadoes. Phone 14268, Berdugo.

$250 PER ACRE—Rich level land, close to town. Mutual water. Small tracts. Investigate. L. FRANCE, 543 W. 79th.

2-RM. mod. bung., and 12-rm. rear bldg. Com. furn. for $14000 cash. $4000 down. Terms. 802 E. BELGRAVE. Huntgtn. Pk.

11-ROOM DUPLEX, $17,750.
IN BEST RENTAL DISTRICT NEAR L. A. HIGH SCHOOL. Granite 6252.

BEST BUY IN HOLLYWOOD.
Furn. 7-unit apt. house for sale by owner. Consider trade for duplex. 5846628.

FINE stucco dbl. bungalow, 4 rms. each, modern. $9000. Equity $2000 sacrifice for $1000. 1349 W. 61ST ST. HU. 8063.

INDUSTRIAL PROPERTY—
For Sale and Exchange

INDUSTRIAL BUILDING.
Small or large site. S. P. trackage if desired. Will build to suit. For sale or lease. Investigate this.
L. H. WILSON,
3084 S. SAN FERNANDO ROAD.
PHONE GLENDALE 1351.

INDUSTRIAL PROPERTIES
In every section for SALE or LEASE. See MR. HOWARD, ROBERT MARSH & CO., Inc., 1ST NATIONAL-STRONG BLDG. TRinity 1181.

108x100, INDUSTRIAL SITE.
Foothill Road, next to Santa Monica Blvd., Beverly Hills. Priced at $12,000 for immediate sale. Owner's repr. N729 WILSHIRE BLVD., B. H. OX. 5414.

INDUSTRIAL PROPERTIES
FOR SALE OR LEASE IN ANY SECTION.
Call Mr. Frost.
W. M. GARLAND & COMPANY.
Faber 3440.

WONDERFUL INDUSTRIAL PROPERTY. 2½c per square foot.

REAL ESTATE—
For Exchange
Suburban Property

$50 A. just south of Arlington, this subdivision. Very choice for cash and exchange. CUNNINGHAM, 735 H. W. Hellman Bldg.

Country Property

FOR EXCHANGE—200-acre stock, dairy, fruit ranch. Northern California, 2 miles from R.R. Fenced and cross fenced. House, barn, 50 acres alfalfa, balance grain. A hunter's paradise. Ducks, geese, deer. $10,000 clear. Want small ranch, Southern California.

$50—STOCK EXCHANGE BLDG. Phone VA. 0626.

EXCHANGE—Over 100 acres about 58 full bearing Valencia oranges, and 10 full bearing lemons, balance vacant. Water and soil conditions the best. Price $150,000. My client will exchange above for clear or assume small amount or carry back as can may warrant. W. A. HUSCROFT, 211 W. Chapman ave., Orange, Cal.

FOR EXCHANGE—I have $300,000 worth of close country to Kern county and $70,000 cash to exchange for income in California city and will assume. Address B. box 240, TIMES BRANCH.

FOR SALE or trade, my 10-acre fruit ranch in L. A. Co. Full citrus; make me an offer. 413 S. GRIFFITH AVE. CA. 3754.

55 ACRES, A1 apples, 4200-box crop now estimated; to exper. for city property or clear lots. 1000 Bonnie Brae.

8 AC. mostly walnuts, $20,000, clear. Close to Whittier on blvd. Want L. A. vacant. R. E. CUTT, 4001 S. Western. VE. 0426.

Have buyers for improved income for ranches, houses, for lots. TROWBRIDGE, 200 Lissner Bldg. VA. 3720.

TO LOAN—Money
Real Estate Improvements

SEE US FOR REAL ESTATE LOANS before borrowing elsewhere. Beyond $10 per $1000 per mo., including int., or factor of decline. Can consider mortgage and trust deed. No renewal expense, up to 5-year basis. No appraisal fee. No bonus required. Loans of $500 to $100,000. The Wm. J. HARWOOD COMPANY, 410 Pac. Finance Bldg. Vandike 4229.

MONEY TO LOAN—
$1000 TO $2000.
WE MAKE CONSTRUCTION LOANS
LOS ANGELES CITY.
CONSULT A CLEARING
1023 CITIZENS' NATL. BANK BLDG.

$100,000
PLENTY OF MONEY TO LOAN
For building purposes,
up to 100% of cost.
EDWIN S. DOUGLAS,
921 Stock Exch. Bldg. Tucker 8159.

IF YOU want money (1st mortgage or trust deeds) on real estate, we always have funds at 6% interest.

WESTERN AVE. REALTY CO., INC., Mortgage Loans a Specialty. 1st. 4015. 3408 W. 8th St.

LIBERAL LOANS FOR BUILDING

Plenty of money to loan at once on Hollywood and West. Attractive financing. Call
HILLYARD MORTGAGE CO.,
304 Haas Building. TU. 5511.

MONEY TO LOAN
Loans for real estate financing promptly at 6%. We have money available for first mortgage and trust deeds. If you have a building in mind, we may have your money on financing.
BANKERS' MORTGAGE COMPANY,
Suite 1000 Pacific Mutual Building.

LOANS Building & refinancing; Income or home, identical, monthly payment or straight; will consider outlying towns. Mortgages and trust deeds purchased. 6%.
METROPOLITAN SECURITIES CO.
1018 Wright & Callender Bldg. TU. 9418.

DO YOU NEED MONEY? If so, money is available at 6% and 7%. 10 yrs. to run. Your loans payable $5. to $10. per month. Construction loans. Call or write, Mr. Bldg. 712 S. Hill. VA. 6908.

6% MONEY.
WE CAN FINANCE YOUR
1ST MORTGAGE
TRUST DEEDS
BUILDING LOANS.
ABBOTT, 1345 S. Western. Gr. 2249.

PRIVATE party will make a few first mortgage real estate loans, $10,000 to $50,000, at 7% interest, 5 to 7 years' time. Address H. box 374, TIMES BRANCH.

PLENTY of money for straight or bldg. loans; loans on subdivision. Must be bought. MR. WEST, MU. 57161; AV. 2000.

6 TO 7% PRIV. MONEY, city, ranch, S. W. Smart & Co., 320 Detwiler Bldg. Main 8. K. Walker, jr., S. R. Ernest. TR. 9075.

$50,000 TO LOAN ON ONE MORTGAGE. MUST BE HIGH CLASS INCOME PROPERTY. EVANS, EM. 2511.

WE have $30m., also $10,000 to loan for 3 yrs. at 7%. ELVIN J. CURRY CO., 1707 E. Vermont ave. DU. 1422.

HAVE CLIENT WITH $15,000 TO INVEST IN GOOD SAFE 1ST MTG. 5 YRS. INGRAM. Faber 1214.

PRIVATE money, 6 and 7% on city, ocean property, bldg. loans. LOCKHART & SON, 721 H. W. Hellman Bldg. VA. 6818.

FUNDS available for your refinancing and const. loans; PACIFIC MORTGAGE CO., Suite 230, 124 W. 4th st. VA. 1507.

6% MONEY for buildings and straight loans. $2000 up. Prompt action. MORTGAGE GUARANTEE CO. 628 S. Spring.

MONEY
DAVID MORTGAGE CO. TR. 0725.
602 Financial Center Bldg., 7th & Spring.

PRIVATE money, any amount, 7% & 8%. Call or write, Dell Co., only. 973 W. 43rd Place. UN. 1401.

BUILDING & IMPROVED PROPERTY LOANS. DU. 2334. FIDELITY APPRAISAL 2234½ NO. ALEXANDRIA AVE.

TO LOAN—Money
Real Estate Improvements

5½% MONEY
On Central Improved Business Property.
6% RESIDENTIAL LOANS
3 TO 15 Years.
PROMPT ACTION
WINTER INVESTMENT COMPANY.
1160-1110 Van Nuys Bldg.
TR. 2071.
Correspondent
NEW YORK LIFE INSURANCE COMPANY

MONEY TO LOAN
on city property.
BUILDING LOANS A SPECIALTY.
Our Own Funds.
QUICK ACTION.
PACIFIC STATES BOND
AND MORTGAGE COMPANY.
321 Stock Exchange Bldg.
TR. 8870.

PLENTY OF MONEY
FOR LOANS ON CITY PROPERTY
BUILDING & COMPLETED LOANS.
OUR OWN MONEY.
PROMPT ACTION.
NO DELAY.
WESTERN MORTGAGE CORPORATION,
515-16 VAN NUYS BLDG.

DO YOU WANT A LOAN?
To build a home.
To take up a mortgage.
To build a hotel, apartment or store?
If so, see us, low terms. We buy mortgages and trust deeds.
GUARDIAN INVESTMENT CORP.
Suite 304 Union Bank Bldg. TR. 1835.

$ $ $ $ $ $ $ $ $ $
DO YOU NEED MONEY?
IF SO, SEE US.
FIRST MORTGAGE LOANS.
We can give you prompt service on first mortgage loans on your real estate. We buy your deeds and mortgages, large or small, covering property in Los Angeles and adjacent cities or towns.
ROTHSCHILD INVESTMENT CO.
745 S. FIGUEROA ST.
$ $ $ $ $ $ $ $ $ $

LOANS ON HOMES.
FIVE TO TEN-YEAR LOANS PAYABLE IN EASY MONTHLY INSTALLMENTS.
ROY C. SELLEY MORTGAGE CO.
540 PACIFIC ELECTRIC BLDG.
Main 0213.

MONEY TO LOAN,
Residential and income properties.
BUILDING LOANS.
Mortgages and deeds purchased.
MORTGAGE DEPT.
Wright & Callender Bldg. TR. 0211.

BUILDING LOANS
OUR OWN FUNDS.
FIRST MORTGAGE MONEY.
$2000 TO $50,000
FOR IMPROVED CITY PROPERTY.
INTEREST 6%.
THE WILLIAM WILSON COMPANY.
Over 25 Years of Service.
515 Pershing Square Bldg. VA. 2001.

IMMEDIATE BUILDING MONEY available to home accommodation of home, double tenements, 4-fam. flats. We want loans in Los Angeles, Pasadena, Glendale, Burbank, Alhambra, Hollywood, Inglewood, Santa Monica. Also make straight 5-yr. loans on completed improvements.
I. W. SULLIVAN,
327 Van Nuys Bldg. Phone Main 0286.

We are now making loans in settled locations at 6½% interest on 5-yr. basis, amortized to 1½ years.
THOMAS MORTGAGE COMPANY,
232 VAN NUYS BLDG.
Metropolitan Title.
Financial Correspondents Prudential Ins. Company.

6-U-I-C-K A-C-T-I-O-N
Will loan any amount either for building or improved property of any description. No appraisal fee or additional expense; also buy first mtgs. or trust deeds. Let us show you how to save money on your financing. E. N. SCHNEIDER & CO., 300 Lane Bldg. TR. 0681.

QUICK ACTION
ON
BUILDING LOANS
Will loan high in Wilshire, Hollywood or vicinity. Money waiting. Free appraisals. THE CALIFORNIA MORTGAGE CO.
504 Haas Building. 7th & Olive. 8213.

6-U-I-C-K A-C-T-I-O-N
FREE APPRAISAL.
PRIVATE MONEY FOR MORTGAGES AND TRUST DEEDS ANY AMOUNT.
NEW FIRST & SECOND LOANS MADE.
PRIVATE OFFICES OF
WOLFERT-CAMPBELL, INC., VA. 0166.
1017 Rives-Strong Bldg., 9th and Spring.

ASSOCIATED MORTGAGE CO.
612-613 Hall of Records Bldg.
TELEPHONE, Trinity 0564.

BLDG. LOANS. LOANS ON IMPROVED. FUNDS IMMEDIATELY AVAILABLE. CURRENT INTEREST.

MONEY LOANED ON HOMES
"DEFINITE CONTRACT" monthly payment plan at reasonable rates. BEING THIS DAY OFFERED TO CLIENTS of original fee. STATE MUTUAL BLDG. & LOAN ASSN. 722½ S. Spring st., L. A. T.

PRIVATE MONEY TO LOAN.
$1500 to $50,000.
To owners on homes, income property, Building loans, buy mtgs. and trust deeds. No appraisal fee. Quick action.
METCALF & RYAN, REALTORS.
211 Pacific Finance Bldg. TR. 0711.

6-yr. loans, 6% to owners and builders. Priv. wh. money for TU. loans. Small commission. Reference. Refer inquiries to WILSHIRE SECURITIES CO., 535 S. Western ave. Phone 23?. Open Sat. afternoon.

MONEY IN ONE DAY.
No red tape, 6%, $100 to $1000 on improved property sold and contracts partly paid. $5, $10, $20 per month loans.
Bring your papers.
906 Hibernian Bldg.
408 S. Spring. TU. 8819.

6½% to 7%.
$500 to $50,000. Lowest rates, prompt service, 620 TITLE INS. BLDG.

$10,000 or will divide on duplex or flats, Wilshire, Hollywood. Quick action. O. F. SCHERER, 525 Bartlett Bldg. Vandike 8796.

FIRST and second loans, private money, $1500 to $75,000. Any good realty. Also buy second trust deeds. Phone 762106.

PRIVATE funds, mtgs. & trust deeds. Hollywood & Wilshire.
MacDONALD, HEmp. 3420.

$2500, 3 years, 8%. 1509 W. 56TH ST. Phone University 0088.

$10,000 at 7% in one loan.
C. N. BEATTY, VA. 4458.

$10,000 to loan on flat in good location. WARREN, BRdy. 3828.

CITY, SUBURBAN AND BEACH LOANS. CAMPBELL, 219 Story Bldg. TU. 4084.

$28,000—7% priv. money, all or part. Imp. or bldg. loans. GR. 1511.

PLENTY of money to loan on improved real estate. 5% BARRELL BRO. 5305.

PLENTY of money for city loans. FERGUSSON, 715 Story Bldg. TU. 3628.

$2000 TO LOAN ON 1ST MORTGAGE. 8%. CALL EVE. VA. 3671.

PIONEER MORTGAGE COMPANY.
656 S. Vermont. TU. 4084.

DOMINION MORTGAGE CORP.
Hollywood, Beverly Hills & Wilshire property loans. Mtgs. T.Ds. bought. New financing arranged. Existing paper purchased. Constructive financial service. Conference invited.
6408 HOLLYWOOD BLVD., HO. 0616.

PLENTY OF MONEY FOR
RESIDENCE, APARTMENTS, FLATS
in sums of $2500 and up.
Building Loans.
CONSOLIDATED MORTGAGE CO.
928 Washington Bldg. MU. 2525.

PRIVATE MONEY TO LOAN
ON IMPROVED REAL ESTATE.
WALTER BRINKOP & COMPANY
Main Lobby, Herman W. Hellman Bldg.
TUcker 9762.

WILL loan the money and build residence, apartment, flats or income property on your lot.
R. W. FISKE,
1804 Gt. Republic Bldg. VA. 9498.

We are now making loans in settled locations at 6½% interest on 5-yr. basis, amortized to 1½ years.
THOMAS MORTGAGE COMPANY,
232 VAN NUYS BLDG.
Metropolitan Title.
Financial Correspondents Prudential Ins. Company.

6-U-I-C-K A-C-T-I-O-N
Will loan any amount either for building or improved property of any description. No appraisal fee or additional expense; also buy first mtgs. or trust deeds. Let us show you how to save money on your financing. E. N. SCHNEIDER & CO., 300 Lane Bldg. TR. 0681.

QUICK ACTION
ON
BUILDING LOANS
Will loan high in Wilshire, Hollywood or vicinity. Money waiting. Free appraisals. THE CALIFORNIA MORTGAGE CO.
504 Haas Building. 7th & Olive. 8213.

6-U-I-C-K A-C-T-I-O-N
FREE APPRAISAL.
PRIVATE MONEY FOR MORTGAGES AND TRUST DEEDS ANY AMOUNT.
NEW FIRST & SECOND LOANS MADE.
PRIVATE OFFICES OF
WOLFERT-CAMPBELL, INC., VA. 0166.
1017 Rives-Strong Bldg., 9th and Spring.

ASSOCIATED MORTGAGE CO.
612-613 Hall of Records Bldg.
TELEPHONE, Trinity 0564.

BLDG. LOANS. LOANS ON IMPROVED. FUNDS IMMEDIATELY AVAILABLE. CURRENT INTEREST.

MONEY LOANED ON HOMES
"DEFINITE CONTRACT" monthly payment plan at reasonable rates. BEING THIS DAY OFFERED TO CLIENTS of original fee. STATE MUTUAL BLDG. & LOAN ASSN. 722½ S. Spring st., L. A. T.

PRIVATE MONEY TO LOAN.
$1500 to $50,000.
To owners on homes, income property. Building loans, buy mtgs. and trust deeds. No appraisal fee. Quick action.
METCALF & RYAN, REALTORS.
211 Pacific Finance Bldg. TR. 0711.

6-yr. loans, 6% to owners and builders. Priv. wh. money for TU. loans. Small commission. Reference. Refer inquiries to WILSHIRE SECURITIES CO., 535 S. Western ave. Phone 23?. Open Sat. afternoon.

MONEY IN ONE DAY.
No red tape, 6%, $100 to $1000 on improved property sold and contracts partly paid. $5, $10, $20 per month loans.
Bring your papers.
906 Hibernian Bldg.
408 S. Spring. TU. 8819.

6½%—7%.
$ or $ loans.
NO DELAY—OUR OWN FUNDS.
BUILDING LOANS.
PIONEER MORTGAGE COMPANY.
656 S. Vermont. TU. 4084.

DOMINION MORTGAGE CORP.
Hollywood, Beverly Hills & Wilshire property loans. Mtgs. T.Ds. bought. New financing arranged. Existing paper purchased. Constructive financial service. Conference invited.
6408 HOLLYWOOD BLVD., HO. 0616.

PLENTY OF MONEY FOR
RESIDENCE, APARTMENTS, FLATS
in sums of $2500 and up.
Building Loans.
CONSOLIDATED MORTGAGE CO.
928 Washington Bldg. MU. 2525.

PRIVATE MONEY TO LOAN
ON IMPROVED REAL ESTATE.
WALTER BRINKOP & COMPANY
Main Lobby, Herman W. Hellman Bldg.
TUcker 9762.

WILL loan the money and build residence, apartment, flats or income property on your lot.
R. W. FISKE,
1804 Gt. Republic Bldg. VA. 9498.

TO LOAN—Money
Real Estate Improvements

MONEY TO LOAN
OUR OWN FUNDS.
IN AMOUNTS FROM $1000 TO $200,000.
BUILDING LOANS A SPECIALTY.
IMMEDIATE ACTION.
WE ALSO WANT
GOOD FIRST MORTGAGES
ON IMPROVED LOS ANGELES PROP.
AMERICAN MORTGAGE COMPANY,
PAID-UP CAPITAL, $1,000,000.
Frank N. Fish, President.
1047-1049 S. HILL ST.
TRinity 6181.

HOME OWNERS AND BUILDERS.
We finance well located homes to 60% of appraised value on our ten-year MONTHLY PAYMENT PLAN.
Eliminate the expense of refinancing. We also finance flats, apartments, duplexes and store buildings.
Mortgages on L. A. improved. Bought and sold.
BUILDING LOANS.
GUARANTY MORTGAGE CO.,
650 S. Spring. MU. 2748.

IF you want loan on, are in trouble with your real estate, mortgage, trust deed, contract, or want to build small house on clear lot, see W. M. FREEZE, Experienced Expert, Real Estate Appraiser and Adjuster, 920 California Bldg., 205 S. Broadway.

WE LOAN OUR OWN MONEY
ON IMPROVED PROPERTY.
REASONABLE RATES.
WE ALSO BUY MORTGAGES.
PREMIER MTG. & SECURITIES CO.,
1233 Citizens National Bank Bldg.
Phone BRoadway 1725.

PRIVATE funds, mtgs. & trust deeds. Hollywood & Wilshire.
MacDONALD, HEmp. 3420.

TO LOAN private funds, $1000 to $2500 on first mtgs. Phone GR. 4355.

Industrial & Commercial Loans

We purchase lien contracts, accounts receivable. Trade acceptances.
MERCHANTS NATIONAL FINANCE CORP.
211 Insurance Exchange Building.
TUcker 4758.

Money on Salaries, Collaterals

DO YOU NEED MONEY?
WE LOAN TO WAGE EARNERS
THE PEOPLE'S FINANCE & THRIFT CO.
OF LOS ANGELES.
909 SO. MAIN ST.

FURNITURE LOANS
Money on loan on furniture in your home. Metropolitan Bldg. 112 W. 9th.

QUICK money to people steadily employed. No indorsers or security necessary.
HAAS BUILDING, 4th and Broadway.

FURNITURE loans. No delay. See BROWN, 959 E. Colorado, Pasadena. Wakefield 2564

Money on Diamonds, Etc.

PROVIDENT
LOAN ASSOCIATION
MONEY TO LOAN
Diamonds and Jewelry
Lowest Rates of Interest.
Bank References.
BUSINESS STRICTLY CONFIDENTIAL.

PROVIDENT
LOAN ASSOCIATION
Room 421
CHAPMAN BLDG.
Corner 9th and Broadway.

MONEY TO LOAN
ON WATCHES, DIAMONDS, JEWELRY.
GOLD AND SILVERWARE.
Confidential, Reliable, Reasonable.
Appraisals made on premises.
Loans made without delay.
Special rates to dealers.
Your valuables carried in our burglar proof vaults, protected by the A.D.T. Burglar Alarm Service.
A. R. COHN & BRO.,
Third floor, Pacific Finance Bldg.
5th and Hill sts. Phone Tucker 3620.
Bank references. 56 years in Los Angeles.

LOANS ON DIAMONDS AND JEWELRY.
LOWEST RATES. BEST TERMS.
COURTEOUS, CONFIDENTIAL SERVICE.
DIAMONDS KEPT IN BANK VAULT.
ROOM 200, PRIVATE OFFICE.
PROVIDENT FINANCE LOAN CO.,
210-211 LOEW'S STATE BLDG.
7TH & BROADWAY. Vandike 4808.

CALIFORNIA COLLATERAL
LOAN ASSOCIATION
Will loan more money on gems and jewelry than any other firm at the lowest rate of interest. Special department for diamonds.
CALIFORNIA JEWELRY & LOAN CO.
747 S. Hill st. Phone TU. 2737.

MONEY TO LOAN on diamonds, jewelry, and other personal property. Courteous private, confidential service, leading banks for reference. LOWEST RATES.
ESTABLISHED 1905.
BROWNELL & CO.,
302 CITIZENS NAT. BANK BLDG.

Money on Automobiles

AUTO LOANS
FROM $50 TO $5000.
NO BROKERAGE.
LOANS MADE FOR 12 MONTHS.
Interest $2.36 for each $100 on six equal monthly installment loans.
Only other expense is insurance for our mutual protection. INSURANCE IS PLACED IN RELIABLE BOARD COMPANY AT STANDARD RATES. Policies issued for 12 months and unearned premium refunded if canceled.
AGENTS WANTED
References, as, bank or commercial agency.
C. A. DONALDSON INVESTMENT CO.
1144 S. Olive Phone Trinity 2251.
200 W. PICO ST. PH. ATlantic 5000.
Open from 9 a.m. to 6:30 P.M. daily. Except Sundays.

CUT RATE—CUT RATE.
OWING TO DRASTIC CUTS IN INSURANCE schedules, our loan and refinance rates have been correspondingly reduced. OUR LOANS ARE NOW AT INTEREST 6% OR 6 MONTHS' TIME LOANS, plus Insurance Premiums. Patrons calling at our office or other insurance can get new cheaper rates from us as WE ALLOW OUR CREDIT FOR EXISTING POLICIES WITHOUT CANCELLATION. Deal direct with the old reliable Pioneer and SAFEGUARD YOUR INTERESTS.
NEW HOME OFFICE:
CORNER BROADWAY AND PICO STS.
TR. 2305.
DIRECT BRANCHES:
1181 S. Olive St. TU. 7775.
1071 N. Western Ave. HO. 4414.
501 S. Western Ave. HO. 7610.
AGENTS WANTED EVERYWHERE TO PROMOTE OUR LEGAL, FAIR SYSTEM.

BLODGETT FINANCE CORPORATION,
RESOURCES $4,000,000.

MONEY
ON AUTOMOBILES.
We advance money at very moderate rates to individuals and to dealers. Repay in convenient intervals, plus $1 per month interest for each $100. Monthly payments. Client receives full amount of loan. Interest not deducted.
INSURANCE NOW CARRIED ACCEPTED BY US.
Money available immediately.
Auto Loans Department.
PACIFIC COAST MORTGAGE COMPANY.
2020 South Figueroa st.
Phone WEstmore 3171.
Opposite Automobile Club.

AUTO LOANS
NO BROKERAGE
ONLY requirement is insurance on the car, covering $100 interest, plus $1 per month interest for each $100.
PACIFIC MUTUAL BLDG. TUcker 9517.
INTEREST REDUCES MONTHLY
WE ALSO FINANCE PRIVATE SALES
METROPOLITAN FINANCE CORP.
1052 S. FIGUEROA ST. WEstmore 5681.
OR
1520 S. MAIN ST. WEstmore 8404.

J. K. FRONK FINANCE CO.
BRANCHES
1612 CHEROKEE, HOLLYWOOD;
1906 S. WESTERN AVE.
625 W. JEFFERSON.
422 W. GLASSON, HUNTINGTON PK.
MAIN OFFICE, 5420 SIERRA VISTA AV.
PHONE GLadstone 5802.

AUTO LOANS TO INDIVIDUALS
Private sales financed. Contracts rewritten, quick, courteous treatment. Wholesale rates. No waiting.
GENERAL FINANCE CORPORATION.
Suite 256 Consolidated Bldg.
6th and Hill sts.
Telephone Tucker 3074.

WE LOAN MONEY ON YOUR CAR
AT EASY TERMS.
NO RED TAPE. NO DELAY.
RIDE WHILE YOU PAY.
1206 S. MAIN ST. WEstmore 5380.

YES! AUTO LOANS MADE WITHOUT PUBLICITY AND RED TAPE. CALL US. WE MISS. T. E. HUNT, 2529 S. HILL ST.

AUTO LOANS TO INDIVIDUALS. MONEY SAME DAY. 1121 S. MAIN.

TO LOAN—Money
Money on Automobiles

AUTO LOANS, cars refinanced. Low rates. Money at once. 518 SO. WESTERN. Phone 58140. Open evenings.

MONEY WANTED—
Real Estate and Collaterals

AMERICAN MORTGAGE COMPANY,
1049 S. Hill st. We own and offer for sale 8% FIRST MORTGAGES

$500—8%, first mortgage, coupon gold notes, interest quarterly, secured by the Roosevelt Apts., 247 S. Alexandria Street. Total issue, $50,000. Send for circular.

$1000—8%, first mortgage, coupon gold notes, on new 6-story "Hotel Virginia," 744 Beacon street. Total issue, $150,000. Value $315,000. Send for circular.

$1000—8%, first mortgage, coupon gold notes on the new 4-story "Macnell Apartments," 1825 Cahuenga Ave., Hollywood. Total issue, $150,000. Val. $320,000. Send for circular.

$1200—8%. New 4-rm. bung., 2600 Carson st., nr. Washington. Lot 40x150, val. $3200.

$4500—8%. New 2-story stucco, 12-rm. 4-flat, 3-rm. bung. and garage, with gas, $400 N. OCCIDENTAL BLVD. Lot 40x124.7. Val. $13,100.

$20,000—8%. New 2-story stucco, 40-rm. apt. bldg., 119 S. Bonnie Brae st. Lot 50x144.8. Val. $65,000. Completion guaranteed.

$20,000—8%, new 3-story and basement 63-rm. 20-apt. bldg., 1521 Whitley ave., Hollywood. Lot 80x90. Val. $65,000. Completion guaranteed.

$6000—8%. New 1 and 2-story, 8-rm. stucco double bung., 4 garages. 1009 White Knoll Dr. Lot 50x100. Val. $15,000.

$6000—8%. 24-rm. 16-apt. bldg., 1128 Micheltorena, near Beachwood. Lot 80x150. Value $20,000.

$11,000—8%, $300 bonus. 5 houses (2 of 4-rm. and 3 of 5-rm.) on Temple. Lot 80x200. Val. $25,000.

$15,000—8%. 12-rm. 2-story house, cor. 7th and Ardmore. Lot 110x136. Value $40,000.

Additional List on Request.
AMERICAN MORTGAGE COMPANY,
1049 S. Hill st. TRinity 6181.

$15,000 FIRST MORTGAGE
On good improved real estate. Proprietor of established, reliable manufacturing concern wants to enlarge his plant to accommodate increased business, and will pay 8% interest. Address R. box 214, TIMES OFFICE.

6% ON YOUR MONEY WITH SAFETY.
Local manufacturing co. 30 years in business. Well known men. Highest paid dividends. Increasing business. Has additional capital. Will pay 6% for use of the money upon a portion of company over $100,000. Full information. Address K. box 236, TIMES BRANCH.

$7500 FOR one year on 600 lots. Cash value $15,000. Security $20,000. Mortgage $15,000 and 2 years at 7%, $7500 wanted, will be on trust deed and money will be right back in 6 months. Pay all interest now. Principals only. Address DUNN-PETER REALTY CO., 210 South Hill st.

$40,000 WANTED.
$25,000 WANTED.
Construction company owns several choice lots in excellent residential locations. All show highest interest. Joint private investment will find it to their advantage to investigate. Phone 1 Granite 2131 and leave your address.

WANTED—$4000 1st mortgage, 8 yrs. 7%, on business property, 2 stores and dwelling 7 rooms, 2 baths, about 2 blocks south of Wilshire Blvd.
JOHN VAUGHAN CORP.
1809 Wilshire Blvd., Beverly Hills
OXford 6168. MR. WOLFE.

WANTED—$18,000, first mtg., 7% 5 to 10 yrs., on 5-rm. bungalow and 10 acres land on State highway, worth $90,000; near Redlands; direct supply water. Owner will give $15,000 first mtg. Address R. box 202, TIMES BRANCH.

$4000 to $4500 first mortgage at 7% on new home valued at $12,000. Owner, Alpha Shaw, value $4200 Second Ave., cor. Vermont Ave.

WANTED—$10,000 loan, 1st and second on nine Palms Colony City. Can refund monthly, security over 10 times amount. Address R. box 90, TIMES OFFICE.

WANTED—1st mortgage 6-yr. loan, new Spanish residence 853 W. Knoll Drive in Hollywood. Will pay 7% for $6000 loan or 8% for $4500 loan. Call ER. 9090 Broadway 3816.

$15,000 1st mortgage on new 2-story Burgy Hills residence, 12 rooms, 4 baths, beautiful finishes. Lot 80x180. No discount. VA. 4159.

10% DISC. $20,000 1st mtg. for sale, due 5 yrs., 7% int. 2 yrs. 8%. Address R. box 209, TIMES BRANCH.

WANT—$6000, 5 years, 7%, 1st mortgage, high class property worth $12,000 in Western & 3rd. R. 500 MR. GILLOUGH 1326 Washington Bldg. TU. 4344.

WANT $3500 first mortgage, 5 yrs., 8% and bonus. Property is worth $8000. Value $8000. MR. BERGT., 4246 Clinton Ave. VA. 2978.

GOOD LOANS: Real estate mortgages. Pay 8% and bonus. Use any form. Also trust deeds for sale.
218 GIROUX BLDG. 124 W. 4th st.

WANTED—$200,000 No fee. Money to be under control of its owner, with not more than 30% per annum. Address R. box 82A TIMES BRANCH.

SMALL, 24-MO. T. D's
27% TO 31% DISCOUNT
LARGE, 2-YR. T. D's 10% DISC.
VA. 2562. VA. 4087. 527 Bank Bldg.

$3200 AT 8% on beautiful new 6-room Spanish stucco bungalow. Tiled and panelled bathroom. Address owner at real home, YEAZRY, Trinity 0561.

$11,000—1ST mtg. 8%, 4 bedrooms, 3 baths, value $35,000. No brokers. 1N-VAN ST., 419 Pac. Fin. Bldg. VAndike 1608.

WANT—$2500, 8%, val. $9000, on fine 5-rm. home, 2 lots. 1922 Hyde Blvd. Lot 50x150. THOMAS PRELEO, 806 Groese Bldg. TU. 2158.

WANTED FROM private party, $40000 on fine stucco business property. Value $75000. Principals only. MR. FITCH, HO. 0888.

$5000, 7 years, average business lot, cor. $12,250 to clear. Val. $18,000. Evarts, 6?? Van Nuys Bldg. VA. 9286.

$ LOANS, $2500 8, 5-rm. new bungs. fine W. 83d st. Garage. 402100. Val. $6000. Evarts, 600 Van Nuys Bldg. VA. 9286.

$5000, new 7-rm. stucco, hdwd. floors, tiled bath, fine W. 83d st. Garage. 402100. Val. $6000. Evarts, 600 Van Nuys Bldg. Vandike 9286.

$3500, 7, occ. lot, Normandie avenue, 56x 150-181. New 7-rm. stucco bung. Val. $14,000. EVARTS, 600 Van Nuys Bldg. VA. 9286.

$3500, 7, occ. lot, Normandie avenue, 56x 150-181. New 7-rm. stucco bung. Val. $14,000. EVARTS, 600 Van Nuys Bldg. VA. 9286.

DIRECT BRANCHES.
1181 S. Olive St. TU. 7775.
1071 N. Western Ave. HO. 4414.
501 S. Western Ave. HO. 7610.
AGENTS WANTED EVERYWHERE TO PROMOTE OUR LEGAL, FAIR SYSTEM.

BLODGETT FINANCE CORPORATION,
RESOURCES $4,000,000.

MONEY
ON AUTOMOBILES.
We advance money at very moderate rates to individuals and to dealers. Repay in convenient intervals, plus $1 per month interest for each $100. Monthly payments. Client receives full amount of loan. Interest not deducted.
INSURANCE NOW CARRIED ACCEPTED BY US.
Money available immediately.
Auto Loans Department.
PACIFIC COAST MORTGAGE COMPANY.
2020 South Figueroa st.
Phone WEstmore 3171.
Opposite Automobile Club.

AUTO LOANS
NO BROKERAGE
ONLY requirement is insurance on the car, covering $100 interest, plus $1 per month interest for each $100.
PACIFIC MUTUAL BLDG. TUcker 9517.
INTEREST REDUCES MONTHLY
WE ALSO FINANCE PRIVATE SALES
METROPOLITAN FINANCE CORP.
1052 S. FIGUEROA ST. WEstmore 5681.
OR
1520 S. MAIN ST. WEstmore 8404.

J. K. FRONK FINANCE CO.
BRANCHES
1612 CHEROKEE, HOLLYWOOD;
1906 S. WESTERN AVE.
625 W. JEFFERSON.
422 W. GLASSON, HUNTINGTON PK.
MAIN OFFICE, 5420 SIERRA VISTA AV.
PHONE GLadstone 5802.

AUTO LOANS TO INDIVIDUALS
Private sales financed. Contracts rewritten, quick, courteous treatment. Wholesale rates. No waiting.
GENERAL FINANCE CORPORATION.
Suite 256 Consolidated Bldg.
6th and Hill sts.
Telephone Tucker 3074.

WE LOAN MONEY ON YOUR CAR
AT EASY TERMS.
NO RED TAPE. NO DELAY.
RIDE WHILE YOU PAY.
1206 S. MAIN ST. WEstmore 5380.

YES! AUTO LOANS MADE WITHOUT PUBLICITY AND RED TAPE. CALL US. WE MISS. T. E. HUNT, 2529 S. HILL ST.

AUTO LOANS TO INDIVIDUALS. MONEY SAME DAY. 1121 S. MAIN.

MONEY WANTED—
Real Estate and Collaterals

$1500—8% Southeast, 5-room bungalow and garage, lot 40x127. Value $4000. Insurance $3150.

$1500—8% Riverside Drive one-story business property. Lot 25x110. Value $3000. Insurance $2000.

$2000—8%. Highland Park, 5-room bungalow and garage. Lot 30x135. Value $6000. Insurance $3500.

$2500—8%. Southwest 6-room bungalow and garage. Corner lot. 80x95. Value $7000. Insurance $5500.

$2500—8%. Southwest, 1 block E. of Western, 5-room bungalow and garage. Lot 40x134. Value $6000. Insurance $3000.

$2000—8%. West Adams dist. 5-room bungalow and garage. Lot 40x125, value $7000. Insurance $3500.

$2000—8%. Southwest 6-room bungalow and garage. Lot 45x135. Value $7500. Insurance $3500.

$2500—8%. Glendale. 8-room double bungalow, double garage, lot 80x135, value $9000. Insurance $6000.

$4000—8%. Southwest 6-room English stucco. Exceptional loan. Lot 82x134. Value $9000. Insurance $5500.

$3000—8%. Hollywood, 5-room double bungalow and double garage. Lot 40x95. Value $10,000. Insurance $5000.

$7000—8%. West Hollywood, 11-room double bungalow and double garage. Lot 50x150. Value $16,500. Insurance $9000.

$9000—8%. Business property Culver City. Value $24,000. Insurance $9000.

$30,000—8%. Southwest 6-flat. Stucco. 48-room apartment house. 24 apts. Lot 52x145. Value $70,000 Insurance $40,000.

$40,000—8%. Ingraham near Union. 3-story brick apartment house and furniture. 38 units, 37 rooms. Lot 60x125. Value $135,000. Insurance $80,000.
Telephone for additional list.
MORTLAND MORTGAGE COMPANY.
TU. 1014. 734 Security Bldg. TU. 1081.

MORTGAGES—
Trust Deeds

WE BUY
MORTGAGES AND DEEDS OF TRUST
ALSO SELLERS' CONTRACTS
SECURED BY IMPROVED REAL ESTATE
IN AND NEAR LOS ANGELES
BUILDING LOANS
PROMPT SERVICE
RESOURCES OVER $4,000,000
UNION MTGE. COMPANY OF CAL.
3RD FLOOR. 740 S. BROADWAY.

FIRST MORTGAGE NOTES
FOR SALE
$1000 TO $40,000.
Secured by high-class improved business property.
La BONTE BLDG. & LOAN ASSN.,
Lascheet at Beverly Blvd.
Gladstone 2196.

$2650 FOR $1855.
Will sell $2650 trust deed, payable $25 monthly including interest at 7%, for $1855. Good security and moral risk. Located in Inglewood.
CHARLES E. KLEIN & CO.,
128 S. Market st., Inglewood. Ph. 880.
L. A. office, 5801 Mesa Dr. VE. 6111.

WILL sell $3850 trust deed at 30% discount, pays off in 2 yrs. Address R. box 208, TIMES OFFICE.

$2500 TRUST deed, payable $40 per month, 8% int. Will sell at 10% discount. Address R. box 207, TIMES OFFICE.

$2500 T. D. for $1500, payable $40 per month, 8% int. T. D. for $2146, payable $50 per mo., 7% int. Guaranteed. Address R. box 206, TIMES OFFICE.

$2000 DISCOUNT.
$16,000 trust deed, 8% interest. All due in one year. Secured by estate worth $90,000. MR. WATERS, 627 S. Colorado, Pasadena. Terrace 5870.

$5000 TRUST deed, payable at $40 per month, including 8% interest. Will sell at 10% discount. Good security and excellent moral risk. Call TU. 4798 or 749 W. 109TH ST.

$2500 T. D. for sale at DISCOUNT! SELL.
$2500 T. D. for sale, 8%, payable $40 per mo. New, modern bungalow. Large lot. Good location. Security worth $4000. MR. FRENE, 1115 Story Bldg. BRdy. 8741.

FOR SALE TODAY. $2500 TRUST DEED. Payable $20 per month, interest 8%. All due 2 years. Secured by new bungalow and lot, $12,000. MR. BROWN, MR. 8783.

TO BORROW $1,000 1st mtg. on 105 acres highly improved orange, lemon and grape vineyard and home. Value $40,000. Address R. box 203, TIMES BRANCH.

ARE YOU TIRED WAITING?
Cash for Real Estate Mortgages. Trust Deeds. Contracts. Quick service.
FRIENDLY & FISHER.
1004 Van Nuys Bldg. BRdy. 1911.

MONEY AVAILABLE and assured, no commission, no surveys. Private money for contracts, trust deeds, mortgages. Bldg. loans. 1st and 2nd. 508 GRAND BLDG.

CASH AVAILABLE for trust deeds. Will discount action. C

BUSINESS OPPORTUNITIES Of Many Kinds

Business—Classified

CIGARS, MAGAZINES, LAUNDRY. Good gen. line Inc. OWNER, 734 S. Olive.

CIGAR and soft drink stand; make $6.50 day. Only $250 req. 4263 S. Vermont.

CIGAR STAND, fine loc. Must sell, leaving town, $365. 4374 S. VERMONT.

CIGAR STORE for sale by owner. Apply at cigar store, 849 S. BROADWAY.

CIGAR stand, sales $40 day. Pr. $600. Rm. 208, L. W. Heilman Bldg., 124 W. 4TH.

CLEANING & Pressing, southwest, taking $1100 week. Complete equipment, only $35. Owner's net price including costly good car, $600. BUYERS & SELLERS EXCHANGE, 533 Southwest Bldg.

CLEANING & PRESSING, 2 machines; equity $6500. Doing about $150 day with excellent profits, owner sick will trade for ranch not exceeding $15,000. Submit for quick deal to IRVING TURNER, 208 S. Los Angeles st.

CLEANING, pressing, tailoring, fine loc. Good drop biz, doing $150 wk. Delivery truck. VE. 5231. W. Santa Barbara.

CLEANING & tailoring, estab. trade, Good loc. & inc. Will sell. Make offer or exchange for auto. 1717 W. ADAMS.

Cleaning shop, Good loc. at. inc. clears $250 mo. Priced to sell, 4049 Melbourne.

CLEANING & Pressing plant, fine loc. Long lse. Inc. 1707 W. 49th nr. Western.

CLEANING & press. shop, 6 months' rent paid. 108 N. AVE 64, cor. Pasadena av.

CLEANING & Press. shop in apt.-house dist., chp. rent. $750 takes all. 1001 S. Hope.

CLEANING and press, Ext. trade. Take car part pay. $600. 1956 W. JEFFERSON.

CONFECTIONERY & soda fountain. One of the best money makers in the city. Real gunwood fixtures, cost $4500. Stock and other equipment worth $1000. Doing a business of $40 to $50 day. Investigate this opportunity and you will be interested. $2950 full cash price. No trades. 977 S. Vermont st. 4 car ferry transfers pass. See ANDLER, 3110 Adams. Phone 72218.

CONFECTIONERY—Cigars $500 mo. Rent $60. Will trade. Prefer close in. Must be a real good location. Will assume. Price $2750. Terms. 420 S. SPRING, Room 308.

CONFECTIONERY with fountain, good income, must be positive show and owner must leave school. By owner, 1042 W. TEMPLE ST.

CONFECTIONERY, root beer barrel, lunch counter, on cor. Good bus., liv. rms., whole at inventory. 5585 S. FIGUEROA.

CONFECTIONERY & cafe, sacrifice for cash or terms. Leaving state and at once. Inq. 4729 SO. WESTERN.

CONFEC. & school supp. 4 rms. furnished, $450; incl. $84 RENTON BL. 1635 W. Jeff.

CONFECTIONERY, cafe, theater, estab. business, for cash. 1939 NADEAU.

CONF. 8-pump fount., 8 booths, liv. rms. Good biz. $500 cash. 5597 S. VERMONT.

DELICATESSEN—In public market, established one year. Average $90 daily. Term of 60,000. Long lease. Price $3500. Stock & fixtures, fixtures, $1 cash, balance $100 per month. Box 113, TIMES OFFICE.

DELICATESSEN, LUNCH FOR SALE, CHEAP. GOOD LOCATION. 3201 E. VERNON AV.

DELICATESSEN & lunch stall, Sanitary Market, 3rd & Spring. HENRY BINSKIN.

DRINKS—Fac. dist. Doing good biz. Full stock. Will prove. OWNER, 600 E. 9TH.

DRUG STORE, $2000 below market, clears $1000 mo. long lease, $3500, handles. Part trade. OWNER retiring. EM. 5105.

DRUG store location near new playground and high school. Price $7500. 1958 NORWALK AVE., Eagle Rock.

DRUG store, splendid corner location. Lease, rent, Western & 15th. Owner at bldg.

DRUG store, very good fixtures, super, to lease store in good loc. TR. 0274.

DRUG store in Hollywood. Modern fixtures, clean, good stock. Phone UN. 2720 or 2706 W. 84th St.

DRY GOODS store, 342014 Central Ave. Inv. $2000. Good rent & income. Rent cheap. Will take auto in part payment. Must sell. Owner must sell discount for immediate sale.

EXECUTIVE

MY CLIENT, engaged in a successful business, dealing with experts and automotives, desires executive with capital up to $40000 up. Full particulars in personal interview. Write CERTIFIED PUBLIC ACCOUNTANT, box 525, Rm. C, 108 E. 5th st.

FLORIST bus. Transfer car, next to drug store. Low rent. 4283 MONETA.

FRUIT stand, first-class mkt., well set, and making money. 3025 S. FIGUEROA.

FRUIT stand, fine loc. mkt., $325. 4329 BEVERLY BLVD; or will rent.

FURNITURE store for sale, estab. 9 yrs., also window shade factory, doing good bus. fine loc. Apply 1211 S. MAIN, Watts.

FURNITURE store for sale with long lease, low rent; bldg. 42x132 with mezzanine. 8552 HOLLYWOOD BLVD. near Western. Phone VA. 4392.

GARAGE
EXTRA SPECIAL

In order to raise money, owner of chain of garages will sacrifice his best unit, located in finest Westlake district, adjoining big hotels. 13,000 sq. ft. on main floor. No posts. 5-year lease. Showing $400 per month profit off storage alone. This is an excellent opportunity and will not last long. See Mr. Holmes or Gail.

W. I. HOLLINGSWORTH & CO.,
Trinity Realty Co., Realtors,
Mollenkamp Bldg., 6th and Hill.

GARAGE GIVEN AWAY—I will sell (the building) & following fixtures, which takes 12 years to build up, full of storage & rep. work, for less than the cost of equipment and hold up rent. See Mr. Holmes, OWNER at 1060 So. Hope.

GARAGE—Long est. corner loc., 3½-year lease, low rent. Size 80x180, of concrete construc.; comp. equip.; steady trade; priced at $1500 sell. 3427 S. Vermont. UN. 8559.

GARAGE, about 10,000 sq. ft. for lease. Half million dollar vicinity. Soon completion. Nr. 1251 E. 9TH. AN. 5270 or VE. 4847.

GARAGE equipped or auto repair shop equipped or paint & body shop equipped for sale or rent. M. J. LONG, 2412 S. Main. RU. 1328.

GARAGE bargain. Will sell or lease, or trade, on busy-trade street. Call 72356 after 12 p.m.

GARAGE—125-car capacity, Hollywood, for sale at sacrifice. Call at 1417 N. ST. ANDREWS PLACE.

GARAGE—Long est., central. Profitable storage. Complete shop, 4 mech. $2000 cash. Bal. $1200 at 7%. Owner, 1936 NORWALK AVE., Eagle Rock.

GARAGE—$1800 handles. 100 cars. Hollywood. Nets $425. 5-yr. lease, rent $375. WALLACE, 512 So. Hill. Room 406.

GARAGE, clears $500 mo. 50-car stg. Paint and repair shop, rent $220 mo. OWNER, 611 No. Western.

GARAGE bus. section, 350 stg. and rep. bus., nets $300 mo. 2287 W. 9TH.

GAS STATION—SUPER SERVICE.
NO BONUS ASKED.

One of the largest & finest equipped stations in the Hollywood district, consisting of gas station, capable of servicing 6 cars at once, large tire & accessory house, repair shop, wash rack, grease rack, battery & electrical shop. This business is now showing a good profit and under capable management will make a fortune. The nine-year unconditional lease with exceptionally low rent, alone is worth the whole price asked. Will sell the complete outfit at cost of building, equipment & stock. Personal reason for selling. Call at Station, 731-35 N. FAIRFAX at Melrose

GAS STATION, SUPER SERVICE.

Finest station in Cal., on First st., near Vermont, gas sales 700 to 800 per day, open but 8 months. Willing to take in a partner or sell out complete. I have another station, impossible to run both, battery, repair shop, wash rack, grease rack, tires and accessories. 3 gas pumps. Rocks open 10-yr. straight lease. Owner, 3400 W. 1ST ST.

GAS sta., all bldgs. and equipt., 2 pumps, grease pit, lunch stand, 10-yr. lease. Rent $60. Fine neighborhood sta. Partners can't agree. Must sell. Some trade. Inf., 913 W. SANTA BARBARA AVE.

GAS STATION—For information concerning gas stations for sale and also desirable loc. for lease, SEE US. SERVICE EQUIPMENT CO. Dearborn at Post st., South Gate, Cal., DElaware 3548.

GAS sta. 5-yr. lse. 600 gal. day, rent $80; sale incl. all bldgs., equip., stk. secur. Owner old, must sell $3750; required. Better see HARMAN, 2325 W. Washington.

GAS STATION, $750 buys, 2 pumps, steam cleaning plant, grease racks, pits and tools, 4 yr. lease. Netting $250 mo. WALLACE, 515 S. Hill. Rm. 406.

GAS Sta., 5 yr. lse. All bldgs. nets $400 mo. finest in L. A. Give 30-day trial; no bonus, actual value; completely equipped. Particulars, 426 S. SPRING ST., Room 404.

GAS STATION, GARAGE and 4-room HOUSE. Netting $400 month. Will lease for rent and stock. Give trial. $1650 required. Consider trade. 2323 W. PICO.

GAS station, Empire super service, Burbank, steam clean., 2 pumps, going concern. $4500. $2000 cash. Low rent. Long lease. BURBANK, 507 N.

GAS SUPER STATION.
Fully equipped, wash rack, fine established trade. $1500 cash handles. 1281 W. JEFFERSON.

GAS STATION FOR LEASE.
No bonus, wonderful location, good for $400 month profit. Fine up to date equipment. Inquire 813 W. 97TH ST.

GAS station netting $350 mo. Hollywood. Long lease. $1800 full price. 8470 SANTA MONICA BLVD.

GAS STATION.
Large lot, long lease, terms. Owner, 40TH and WESTERN, M car.

GAS STATION, most conspicuous loc. on No. Broadway; 4 drive-away positive nets $400 mo. Priced right. Call OWNER, CA. 4091.

GAS sta., 4-yr. lse. 250 gal. day, rent $60; incl. $200 incl. last 3 mo. rent; pr. $350. Better see HARMAN, 2325 W. Washington.

GAS sta. brand new, fully equipt. absolutely no competition. Look it over. Owner, Santa Barbara & Van Ness, E car.

GAS super sta., doing big bus.; must sell, whole business for less than inventory. OWNER, 830 N. Western.

GAS STATION on heavy traffic street. A real bargain. Inquire 4289 S. FIGUEROA.

GAS STA. Comp. cor. lot 60x130; $1000 buys it. ½ cash. Owner, 3158 W. 97th.

GAS STA. Repairing & greasing, good lease; old stand. Cash. Owner, 55TH & FIG.

BUSINESS OPPORTUNITIES Of Many Kinds

Business—Classified

GAS station for rent, good loc. Comp. equip. Nothing to buy. 3725 E. HILL.

GAS STATION, NEW TERMS, OWNER, 3420 W. Pico, 7 blocks west Western.

GAS station, basement, cor. loc. 5-yr. lse. Will sac. 626 W. SLAUSON. OW.

GAS sta., fine loc., good bus., only rent and invoice stock. 3398 W. 6TH.

GENERAL SALES mgr. Article of absolute use for Dept. Stores. No comp. Average profits $25 daily. Convince yourself, investigate. Best of ref. See samples. MR. CLARK, Rm. 318, 321 W. 3rd.

GROCERY, MEATS and VEGETABLES, $5000. Also property and residence on valuable lot, Vermont ave., $15,000; mtg. $8500. Doing about $150 day with excellent profits, owner sick will trade for ranch not exceeding $15,000. Submit for quick deal to IRVING TURNER, 208 S. Los Angeles st.

GROCERY in public market. Sales $100 per day. Open 7:30 a.m., close 6:30 p.m. Closed Sundays. Invoice stock about $2000. 5-year lease. Rent $80, $70, $60 scale. $1000 fixtures to buy. 2002 SANTA MONICA BLVD. 3Xford 9000. Ask for Mr. Light.

GROCERIES, drinks, candy and cigars, connecting two auto camps, busy boulevard, doing good business, rent $35. No overhead. Living quarters. $600 cash. See owner, 1825 SAN FERNANDO ROAD.

GROCERY, 5-yr. lease, rent $35 mo.; located prosperous suburban town; doing a dandy business; will sell Nat. Attractive price $1800 or invoice. Complete staple stock. ATLAS CO., 753 S. Broadway, room 225.

GROCERY, meats and vegetables, $4500. Doing $40-50. No fixt. to buy, included in rental. Invest. in merchandise only. Must sell stock.
IRVING TURNER, 208 S. Los Angeles st.

GRO. fruit & meat market. Best location. Doing $300 week and up. Rent $40 mo. 2 living rooms. Will sell at invoice, 1588 E. SLAUSON AVE.

GROCERY on business corner; clean up to date stock, doing a strictly cash business; good fixtures, reasonable rent. Call at 12 NAVY ST., Venice, Cal.

GROCERY & meats, best stand on W. 3d. ferves. Owner going east. Doing $900 weekly. Fine lease. Owner, 2223 W. JEFFERSON.

GROCERY, best cor. on Vermont. Inc. 3 yrs., other bus. compels sac. 4246 S. VERMONT.

GROCERY store, for sale, with three living rooms and bath. 1304 CONNECTICUT ST.

GROCERY. Doing $100 day. No fair to buy. Stock $1800. C. ROBT. WERER CO. for good groceries. 518 Cham. Com. Bldg.

GROCERY space to let in going public market; transfer transfer. Huntington Park. 168 N. PACIFIC BLVD.

GROC., well equip., bldg. & lse., $1000. Will trade. Address C, box 216, TIMES OFFICE.

GROCERY, 3 liv. rms., west side, clearing $150 mo. Price $600, worth double. Big snap. 420 S. SPRING, Room 208.

GROC. & meats, sell at invoice, about $1000 3-yr. lease, rent $50 mo. Inc. $2 liv. rms., large gar. 801 E. 97TH, 4KILL.

GROC. & meats, aver. $54 day. Est. trade. Illness. Own., 9940 S. SAN PEDRO.

GROCERY on busy 103d Lse. Completely equipped. Price $1500. ALAMEDA Realty.

GROCERY stock, fixtures, meat mkt. fixt., liv.-rm., good lse. 4681 S. VERMONT.

GROCERY, 2 liv. rooms, sales $50 day. Price $1000. 1500 E. 41ST PL. Room 209.

GROCERY & market. Have attractive fruit & vegetable space for rent. 130 NO. LARCHMONT.

GROCERY, cash and carry. Good place for couple. 2735 S. SAN PEDRO ST.

GROCERY & fruit, new public mkt., about $250 first day. 2706 W. 84th St.

GROCERY, over 50 FOOD stores at reas. prices. Groc. Fix. Co. 412 S. L. A. ST.

GROCERY, meat mkt. & vegetables, 7-yr. lse. Good loc. 1044 W. 11TH. FI. 1654.

GROC. cor., cash and carry, fine location, good trade, worth $4000. 7884 S. MAIN.

GROCERY, good neighborhood. Owner in bad health. $4500. 1838 W. JEFFERSON.

GROCERY store, bus. good, cen. to retire. 10329 RAN PEDRO ST.

GROCERY, meat & fountain sales $90 day, liv. rms. Owner, 2322 Riverside Dr.

GROCERY or similar business for rent, income property. Ph. DR. 3712.

GROCERY cor. equip., well estd. Liv. rm. Rent $15. Cor. $900; bldg. 4216 Ascot av.

HARDWARE & paints st. invoice, busy cor. loc., est. bus. VE. 6194. 5110 S. Vermont.

HDW. bus., fast growing community at Inv. About $2000. Rent $60. 6199 YUCCA.

ICE business, Culver City and Palms, health forces me to sell. Call 7632 MENTONE AVE., Palms.

ICE CREAM parlor. A clear stand. Call at 4826 SO. CENTRAL AVE.

INSURANCE & notary bus. Great opportunity, not dr., lge. city. 2008 S. Hoover.

LADIES' ready-to-wear store for sale in San Bernardino, 100 per cent location. Long lease. Reasonable rent. Address G, box 110, TIMES OFFICE.

LADIES' and gents furnishings, new, clean stock, ideal loc. Florence Ave., reas. lse., est. 1424 E. FLORENCE AVE.

LUNCH rm., busy transfer cor., closed Sundays. This can be handled nicely by one party. Net profits $50 weekly. 5326½ MONETA AVE.

LUNCH ROOM, 4270 VERMONT AVE. HOLLYWD. LEASE & FULL EQUIP. WITH LIVING QUARTERS OR WILL SELL EQUIPMENT SEPARATELY.

LUNCH counter & fountain on Alameda Blvd. $2500 cash, inv. bldg. close to indust. dist. OWNER, 7815 Alameda Blvd.

LUNCH STAND. The best lunch stand in the city for the money. $100 will handle. Call 1044 S. OLIVE.

LUNCH stand, receipts over $800 mo., rent $120, sleeping room. Price $450, inc. bldg. 211 GRANT BLDG. VA. 0435.

LUNCH room well equipt. 12-stool, $75 down. 1740 W. SLAUSON. VE. 7087.

LUNCH rm., new, snappy, near Hall of Justice. Will sell or trade. 114 E. 3D ST.

LUNCHROOM, ind dist., seats 28, est. trade, $650 terms. 206 S. SAN PEDRO.

LUNCHRM., sodas and cigars; suitable for lady's wife; sac. 2127 W. 54TH.

MACHINE shop, light, for tool and die wk. & lt. mfg. 209 N. L.A. ST., 2nd floor.

MEAT market. Busy corner, open front, new fixtures. Cash buys. Long lease, low rent; open books. Written guar. $1500 cash, $45 mo. 3865 S. NORMANDIE.

MEAT market Safeway Store, good equip., doing good business. Will sell $1750 for all, terms. 801 W. 16TH ST.

MEAT MARKET, big equity, free, best location, ready for meat, has ice plant. 4011 W. 67th ST.

MEAT cutter wanted, with some cash, first-class public mkt. 5027 S. FIGUEROA.

MEAT market for sale. $800. 1601 W. 12TH STREET. Will retire.

MEAT mkt., small inv. for quick sale, going east. Owner, 3501 CENTRAL AVE.

MEAT MARKET doing ex. bus. in Safeway store. 435 E. Irvington, Elgin Pl.

MILLINERY shop Hollywood dist. near large theater. No competition. Long lease, net year. $450. Invoice about $400. Full price for quick sale $600. A fine income. Call 601 HIBERNIAN BLDG.

PARTNER estab. contracting business, bldg. line (not woodworking house); need partner to look after the office & collections while I am on the jobs; no exp. nec., wages $7 day & ½ profits; small inv. Office 223 Chapman Bldg. 756 S. Bdy.

PARTNER—Man or lady at once to buy interest in and clerk in cut-rate grocery store. Biggest money in city. $250 required. Salary and profits. 535 SOUTH WEST BLDG.

PARTNER nursery & landscape business, ¼ int. $2000, liberal terms to energetic man; nursery exp. not req.; clear $300 mon. of business & growing. Also 4 large stock. 750 S. Broadway, Room 225.

PARTNER wanted in Health Bath Instit. Finest equipped & the best loc. in L. A. Want to open Rest Home in connect. $1000 req., exp. not nec. Fh. EM. 0570.

PARTNER wanted. I have the best gas, battery service station in L. A. Need $15, clearing about $450 mo.; too much for 1 man. Owner, 3823 CENTRAL.

PARTNER to help expert mechanic, $50 wk. each to start; want handy, willing worker. Can't depend on hired help. Small investment, 426 S. Spring. Room 404.

PARTNER for mail order business, going concern. Article of real merit. $1000 to $3000. Full particulars. See owner, MR. CLARK, Suite 318, 321 W. 3RD.

PARTNER wanted, LADY for eat and drink concessions to make fairs. Have all equipment. Call Apt. 8, bet. 8 and 2, LAVERNE APTS., 6th & St. Julian.

PARTNERSHIP offered in light manufacturing business. Experience not necessary. Guarantee $30 per week. Trial given. ½ int. $6000. 426 S. Spring, Rm. 208.

PARTNER wanted. Lady with some capital to buy ½ interest in art studio shop. Exch. by line letter. Address C, box 122, TIMES OFFICE.

PARTNER wanted in Health Bath Instit. Finest equipped & the best loc. in L. A. Want to open Rest Home in connect. $1000 req., exp. not nec. Fh. EM. 0570.

PARTNER with car. Good worker for real estate exchanges. Plenty good listings. Address B, box 200, TIMES OFFICE.

PARTNER for mail order business, going concern. With $1000 to $3000. 321 W. 3rd.

PARTNER—But. college & typ. acy. $m. inv. Sal. cm. pref. Tehr. or sol. 209 TAJO BLDG.

PARTNER in general real estate building, insurance & surety bond office, 5 ways for your money. OX. 5712.

PARTNER—Woman pref. $2000, ½ int. Estab. medicine agency. HEmpstead 9021.

PARTNER to take working int. in pat., good cook & manager. 614 E. 4TH.

PARTNER, small inv., mfg., Cal. novelties, big demand. Lge. profit. BR. 8453.

POOLROOM 5 tables, soft drinks, cigars & candies. $1500 cash. 557 E. 5TH.

POOL ROOM, BAR, LUNCH AND CIGARS, CLOSE IN. 252 S. FIGUEROA.

POOL room, best location, no competition. See WADLEY, 4511 So. Normandie.

PRINTING, job office, for sale, 2 presses, cutter, type, good location, $1000, terms. R. B. SANDIDGE, 115 S. Bright Ave., WHITTIER.

PRINTSHOP, one-man plant. Bargain. Address E, box 20, TIMES OFFICE.

BUSINESS OPPORTUNITIES Of Many Kinds

Business—Classified

PRINTING plant for sale. Fine loc., good trade. Phone WE. 1196.

REAL ESTATE office to be moved. Well built, 10x14. Make me an offer. 4320 SUNSET BLVD. 560-080.

REPAIR SHOP, ex. loc., est. trade. Sickness, must sacrifice. 712 N. VERMONT.

RESTAURANT and cigar stand, $125 daily, 3-yr. lease, present owner, 2 years (can't handle, have others.) $4000 equipment, $1000 stock. Heart of business district. $3000 quick sale. Owner, 1026 CAHUENGA AVE.

RESTAURANT special, most beautiful place, seats 180, something seldom offered. 7-yr. lease, rent $250. Owner guarantees $800 monthly. $6000, $4000 down, inc., last mo. rent. COWPER, 502 Story Bldg. VAndike 3072.

RESTAURANTS—Men attention. I must lease other business one month. Rent down puts you in possession of a going business. Daily $100-$120. Balance easy. Lease. Address J, box 509, TIMES BRANCH.

RESTAURANT—COMPLETELY EQUIPPED, WILL LEASE VERY REASONABLE TO RESPONSIBLE PARTY. STORE TO FOR RENT. FIXTURES FOR SALE OR EXCHANGE. APPLY 556 S. MAIN.

RESTAURANT and 6 furnished rooms, garage; long lease, $70 per month. Receipts over $250 per day, nets $1200 per mo. Price $12,000. A. & L. CAFE, 2113 SANTA FE AVE.

RESTAURANT—Old stand, best location. Fully equipped and remodeled, counter, tables and booths. Will sell, rent or lease. Owner retiring. 7007 MAIN ST., CULVER CITY.

RESTAURANT, lunch rooms, cafeterias. Some exceptional bargains, $500 up to $25,000. Rm. 208 Bryson Bldg., 345 S. Spring.

RESTAURANT must be sold. Ex. loc., price reas. Check rent, good future. $600, bal. monthly. 599085, HU. 0415-R eves.

REST. & Bakery, doing $100 to $125 day. Bus. always good. Can tell you why I must sell or trade. 415 Chapman Bldg.

RESTAURANT, fine location, long lease, cheap rent; seats 100 people. 329 SOUTH GRAND AVE. No agents.

RESTAURANT—Paying $75 per day. Owner will sacrifice account of health. Hollywood. Call GR. 2498.

RESTAURANT, good paying, wonderful possibilities. 6784 SUNSET at HIGHLAND.

REST., del. Good location. Must sell on acct. of sickness. 3135 S. WESTERN.

RESTAURANT on busy ave. 14 stools. Quick sale, $1250 cash. Owner, 1715 E. Vernon.

RESTAURANT—Good location. Fully equipt. Full price $450. 2328 W. PICO.

REST., seats 20, liv. rm., fine for couple. Other bus. large. 1225 MONETA.

RESTAURANT, best location, sell cheap account leaving town. 252 E. 7TH ST.

REST. seats 33, best equipt. Clears $300 mo. $900 dn. 2922 S. VERMONT.

ROOMING house furn., 12 rms., low rent, bet. 4 & 5pm. $500. 1000 S. Park Av., Venice.

SANDWICH stand on beach blvd. $250. Rent $30. Good lease. 9926 S. MAIN.

SHOE REPAIR SHOP. Excellent location. Repair shop needed. No competition. Rent $60 a month. 10th St. and Gramercy Pl.

H. LEW BUCKERMAN.
VA. 1541. VA. 9436.

SODA pop factory, latest machinery. Must sac. Owner in hospital. BE. 0584.

SOFT drinks, grape & cider, wholesale & retail, doing $1500 mo. 40% profit. Plant is paying, but have other bus. $1500 handles. 415 CHAPMAN BLDG.

STORE & residence, C. Sq., to be used for family restaurant or candy factory, close in. $2000 cash and more in. AT. 1782.

SUPER service, for sale, Excellent location, tire battery retail & jbr., to build up trade for used cars or wreckers. Very reas. terms. July's bargain. No fooling. DR. 0002.

SUPER serv. station, ¼ int. to right party. Easy terms, good location. FI. 0782.

SWEET shop fully equipped, excellent location, next to theater, lease, reasonable rent. Call afternoons. 4522 S. WESTERN.

TAILORING ESTAB. BUSINESS
DOCTOR ORDERS ME TO GIVE UP MY WELL-ESTAB BUS. OPEN FOR OFFER, SELL AT ONCE. 2316 W. JEFF.

TAILOR shop, cleaning, $500; equip. alone cost more. Sick, must sell. 6589 MONETA.

TAILOR shop loc. next to public mkt., drug store. 4370 MONETA AVE.

TEA room. Only studio bungalow in Culver City and Palms, in block from Goldwyn-Metro studio. Elite catering. Call p.m. 3826 JASMINE ST., Palms, Ca.

TEA room, ex. location, no competition. Cheap rent. Sac. for quick sale. 6199 YUCCA.

THEATER—$5000 handles new 600 seat equip. house including it. Wurlitzer organ. Everything costs $17,000. Live town. No comp. Net rent $1200 mo. 5 yrs. 815 S. HILL. Room 208.

THEATER, bargains, large and small. Hawkins & Elliott, Theater Brokers, 1004 Broadway Arcade Bldg. Faber 1985.

THEATER, brand new, will lease, being erected, fine location, CA. 5918.

TIRE retreading shop, wholesale supplies 4 men; no exp. needed, clears $600 mo. Est. 3 yrs. trial & investigation. $4000, terms arr. 211 Grant Bldg., VA. 0435.

TRANSFER business, 2 trucks, good equipment, doing good bus. Bargain for cash. Terms if des. 928 S. GRAND AVE.

TRUCK and business, good location, $500 takes it. 4687½ S. VERMONT.

VARIETY store, best location, new stock & fixtures, $7000; might consider clear real estate, no equities. 003 BAKER AVE., Inglewood.

WASH rack for lease in big storage garage in Westlake apt. district. 945 S. GRAND VIEW ST.

BUSINESS OPPORTUNITIES Wanted

WANT SERVICE STATION, store in, Min. 900 ft. ins., city, Wilt. or. $2600 equip. bung. West Adams dist. Can add cash. VAN WINKLE, 358 Metro. Theater Bldg.

ORGANIZING? See us first for best corporations and trusts. Consultation free. Accountants Association. Top floor, Washington Building.

OUR BUSINESS IS SELLING YOURS.
W. S. RATTRAY & CO.
600 TITLE INS. BLDG., 6TH & SPRING.

WANTED—Sellers, make your price right then see Shelton and Wagerin. Quick action. 601 Hibernian Bldg., 408 Spring.

WE BUY, sell, finance inventions, and patents. Scientific Research Association, 401-2-3 INSURANCE EXCHANGE BLDG.

WANTED to buy, dye works & cleaning; living-room in back; good location. 526 E. 1ST ST. TU. 4745.

ORGANIZING a company, or have you a stock issue to place? If so, see us. 718 INS. EXCH. BLDG., Sig. & Dives.

DO you want a partner? Expert salesman. For cash or exchange. No publicity call VA. 0435, 211 GRANT BLDG.

CAN sell your bus. or get you partner. 208 BERTON BLDG. TU. 2017.

GROCERY, $2500 equity in stucco duplex; will trade for small grocery. EM. 3914.

LEGAL NOTICES—Bids, Proposals

THE Jewish Orphans' Home of Southern California has admitted the following orphan and half-orphan children into the orphanage during the half year ending June 30, 1925. Sylvester Alper, age 9; Miriam Blitt, age 14; Sarah Blitt, age 9; Yetta Blitt, age 5; Jacob Burt, age 14; Jacob Cohen, age 14; Morris Cohen, age 12; Rebecca Cohen, age 10; Mary Kessler, age 13; Hillard Kessler, age 10; Abraham Kessler, age 6; Joe Lalle, age 3; Joe Liebowitz, age 14; Rebecca Morris, age 11; Leon Rosoff, age, 4; Nora Rosoff, age 6; Sidney Rosen, age 12; Hilda Rosen, age 10; Jack Rosenblum, age 9; Natalie Rosenstein, age 12; Michael Rosenstein, age 8; Manasseh Schenfeld, age 1; Charles Stevenson, age 10; Jack Stevenson, age 8.

FOLLOWING AUTOS to be sold for repair bills on Sat., July 11, 1925.
1 Buick, 1919, lic. No. A90-956.
1 Paige, 1918, lic. No. 981-110.
D. TERRILL'S GARAGE, 7307 Compton.

AFTER this date I am not responsible for debts or other obligations of the firm, Reed & Ebling, now dissolved. JACOB F. EBLING.

I WILL NOT be responsible for debts contracted by my wife, Catherine Schindler, after 7-9-25. PAUL SCHINDLER.

TOO LATE—To Classify

HOUSEKEEPER wanted under 30, with small child, in bachelor's home. Phone Culver City 2236, 433 WESLEY ST., Culver City.

If you want to buy, sell or rent, let "THE HAPPY LOCATERS" supply your need. EM. 4906, 3801 W. WASHINGTON.

Too Much Beauty

Fred Mitchell thinks that Excelsior Springs may have to employ an official bee catcher. Early this spring the resort city inaugurated systematic plans for planting flowers and general beautification. The flowers and luxuriant white clover have attracted thousands of bees. Recently, five swarms were removed from different places in the business section. The suggestion has been made to the timid visitor that he wear a net on his head in venturing close to the garden spots — [Jefferson City Correspondence, Kansas City Star.

Not to be Doubted

Father: Are you sure the penknife you found was lost?

Son: Sure it was lost! I saw the man looking for it.—[Exchange.

FOREIGN TRADE AID EXPLAINED

Federal Commerce Heads Speak at Chamber

Tell Business Men of Free Service Available

Conditions Throughout World Are Analyzed

Markets abroad, particularly in Mexico, China and India, for made-in-America goods and what the United States Department of Commerce is doing to help American business in foreign fields were discussed by eight Federal department officials in five-minute talks yesterday at a Chamber of Commerce luncheon.

"We are here," said John Matthews of Washington, D. C., "to let your business men know that they have in Washington a free-service organization that they can call on for assistance in foreign trading. We have experts to show you how to get into the export business and we have experts to help you if you already are in.

"Business men of this country are not taking full advantage of what this tax-supported service has to offer. As an example, I offer you the experience of a San Francisco man who just told me that as the result of our services he secured foreign business amounting to $500,000.

"I ask you to spread the news of the importance of export trade."

Matthews is assistant director of the department's Bureau of Foreign and Domestic Commerce.

MEXICO TRADE GROWTH

"Our trade with Mexico in the first four months of this year," said A. V. Dye, American Trade Commissioner of Mexico City, "increased 40 per cent over the corresponding period of 1924 and 1923. The question is, did Los Angeles get its share? Generally speaking, I believe trade between Los Angeles and Mexico is growing.

"The West Coast of Mexico is the most promising section of that country. When the railroad is opened through to Mexico City from here, as I understand it will be in a year, you will be in a very advantageous position.

"Mexico wishes more to get in touch with our manufacturers than with our exporters. Your manufacturers should put yourselves in touch with the markets there."

"The feeling against foreigners now running high in China," said Julean Arnold, American Commercial Attache of Peking, "will continue for some time, but it will not interfere much with foreign trade. For the next decade China is going to be so occupied with internal resources development that foreigners will have all the opportunity to exploit her foreign trade. In the last twenty years foreign trade with China has trebled; America's share was increased fourfold and American population in China and American business there have increased fourfold.

OFFICES MAINTAINED

"The United States department maintains foreign trade offices for you in Peking, Shanghai and Canton. Get in touch with them before you come to China to investigate. Send your best men with proper credentials. Don't hold to the idea that you cannot sell high-quality goods in China. American prestige is on the upgrade in China. This means advantage to the Pacific Coast industries."

He referred cryptically to a report which he said a California walnut grower had made on China and criticised it as erroneous in its statements that Americans are leaving China as an unprofitable field and indicated that the report was made for selfish reasons.

"American goods need American representatives in India," said C. E. Spofford, American trade commissioner in Calcutta. "Irrigation projects under way in India will in ten years make England very much less dependent on American cotton. India now is sending much pig iron to the Pacific Coast. It is a great agricultural export country. The Pacific Coast is wrong when it thinks India is too remote for trading relations. I was able to inform the Washington office concerning the need there for varnish and after it had broadcast the information among varnish dealers, one of your Los Angeles firms got the business."

Arthur S. Hilliyer of Washington, chief of the bureau's intelligence division, said the division has information concerning foreign firms' standing and advised manufacturers to make known to foreign buyers their own standing and stability through filing information with the bureau and commercial houses abroad.

Grosvenor M. Jones of Washington, chief of the bureau's finance and investment division, said local investment in foreign loans is not only a help to foreign countries, but is a help to American business because "practically all the proceeds of our loans to foreign countries are spent back here with us."

If Southern California can get good coking coal, perhaps from Utah or Alaska, there is no reason why at Long Beach or some other favorable locality it can not go deeply into iron and steel production in view of iron ore deposits available near by, Luther Becker of Washington, the bureau's chief of its iron and steel division, said. He warned against European cheap steel coming here and cautioned users to inspect it thoroughly.

Edward T. Pickard of Washington, chief of the bureau's textile division, said 25 per cent of United States textiles go abroad.

The Federal officials are on a tour, which included principally the national foreign trade convention in Seattle last month. More than forty local manufacturers, exporters and business men attended the luncheon, which took place in the Chamber of Commerce Building. R. W. Pridham, president of the chamber, and S. L. Kreider, chairman of the chamber's foreign trade committee, which sponsored the luncheon, presided.

It came out at the luncheon that C. M. Gordon of the chamber's foreign trade division, is about to start for South America on a self-financed expedition to study trade conditions there. He has done similar work abroad elsewhere.

President Pridham said the luncheon showed a larger aggregation of foreign trade bureau officials than had ever before come to Los Angeles.

CRYER CASE CARRIED TO HIGH COURT

Mandate Asked to Compel Hearing of Ballot Count Charges Here

A petition for a writ of mandate to compel the Superior Court to hear the case was filed with the State Supreme Court late yesterday by Mrs. Edna Allen in her legal struggle to force a recount of the last Mayoralty ballots and to unseat Mayor Cryer.

Mrs. Allen's original suit, in which she charged malconduct on the part of the Board of Judges with counting ballots for Mayor Cryer which were not actually cast for him and with throwing out ballots not cast for him, was thrown out of Superior Judge Fleming's court on a demurrer filed by Mayor Cryer's attorneys. The petition to the State Supreme Court for a writ of mandate was filed yesterday, Mrs. Allen's attorneys explained, to bring the matter to a close as speedily as possible.

The petition states in its opening paragraph that Mrs. Allen makes the application in the first instance because the matters involved are of public and general interest to the city of Los Angeles.

"Their speedy determination is necessary to prevent serious embarrassment to the city of Los Angeles," the petition states, "and particularly on the question of the validity of bonds to issue and to be issued by the city of Los Angeles."

It adds that it is equally as important because, if George E. Cryer is not entitled to the office of Mayor, then the person who should be lawfully selected as Mayor should as promptly and speedily as possible take the seat of Mayor, and there is no other adequate or speedy remedy open to the petitioner.

Copies of the petition and briefs were served upon Superior Judge Fleming and attorneys for Mayor Cryer. After the originals were filed by Attorney Gesner Williams, counsel for Mrs. Allen, they were forwarded to San Francisco, where the State Supreme Court will be in session tomorrow morning.

ACTOR CARR WINS SPLIT IN ALIMONY

Temporary Allowance to Plaintiff Wife Cut Half; Both Present at Court

A rather chastened and somewhat woebegone Alexander Carr, famous Mawruss of the stage and screen, appeared again in Judge Gates's department of the Superior Court yesterday to resume his battle with his estranged wife and her alimony demands.

Helen Cressman Carr, his beautiful wife, likewise was present and ready for battle. Their attorneys, Milton Cohen, representing the actor, and former State Senator Chamberlin, representing Mrs. Carr, also were present.

But the battle did not develop. There was likewise no clinching and kissing, as happened at one of their previous court meetings, and also there were no verbal or legal fireworks.

It was agreed, after a few legal technicalities had been gone through, that the actor should pay his wife $50 a week temporary alimony pending the trial of their suits for divorce and separate maintenance. This was a reduction of $50 in the amount Carr was ordered several weeks ago to pay his wife. Carr explained that $100 represented all his earthly possessions at the present time.

PILGRIMAGE PLAY DRAWS LARGE CROWDS

The Pilgrimage Play is beginning its sixth annual season, which opened so auspiciously last Monday night, with a greater promise of attendance than for any previous year. Many large parties for the opening week have been arranged. Tonight's parties include employees from the May Company and the telephone operators of the city.

Tickets for the second week go